In Three Parts—36 Pages
PART I—TELEGRAPH SHEET—20 PAGES

The Los Angeles Times

"Fall on, fall on, and on and on."

GREATER SOUTHERN CALIFORNIA

FRIDAY MORNING, VOL. -- XLI. JUNE 2, 1922.

Liberty Under Law—Equal Rights—True Industrial Freedom.

NEAR FIGHT ON TARIFF

Senators Clinch and Rave

Heated Debate Over Dye Schedule is Followed by General Hubbub

Democrats Again Active in Efforts to Block Bill Expected by People

[BY A. P. NIGHT WIRE.]

WASHINGTON, June 1.— Running forty-five minutes beyond the time set for quitting the Senate brought its night session to a close tonight in considerable disorder. Much of the after-dinner session was devoted to heated debate on the various phases of the dye schedule, which, as had been predicted, developed into one of the bitterest fights on the tariff measure.

The interchange between Senators holding opposing views on protest imposts on dyes became more pointed as the evening session progressed and in the last minutes a personal encounter between Senator McCumber, Republican of North Dakota, in charge of the tariff bill, and Senator Robinson, Democrat, of Arkansas, apparently was narrowly averted.

DIGNIFIED SENATORS

Advancing to the center of the aisle to meet each other, the Senators found Senator King standing between them. Then Senator Pomerene moved across the chamber and took Senator McCumber by the shoulder. The North Dakota Senator resisted and for a moment they were clinched.

Meantime there was a general hubbub on the floor. An agreement to recess until tomorrow was reached, Senator Robinson agreeing at the request of Senator Curtis to withdraw his motion for adjournment, so that a recess might be taken.

After a five hours' fight, the Senate approved committee amend-

(Continued on Second Page)

CHINA PRESIDENT OFFERS TO STEP DOWN AND OUT

Hope That Dr. Sun Yat Sen in South Will Take Like Action to Help Nation Expressed

[BY CABLE AND ASSOCIATED PRESS.]

PEKING, June 2.—The text of President Hsu Shi Chang's offer to resign, which was presented to the Cabinet today, but which has not yet been accepted, follows:

"I am much saddened at the difficulties under which the nation has been suffering. My whole aim has been for a peaceful solution to relieve the severe sufferings of the common people.

"I have read with interest the plan proposed whereby Dr. Sun Yat Sen and myself should both resign and a new President be elected by Parliament. This seems fair.

PLAN SUITABLE

"I sympathize with any plan to relieve the country and am prepared to relinquish my duties and position as President as soon as a successor can be determined upon."

The text of President Hsu's offer has been communicated to Dr. Sun Yat Sen, head of the South China government, with an invitation to follow the example of President Hsu, thus removing what the authors of the proposal declare is the only obstacle to reunification of China.

MEET IN TIEN-TSIN

The old Republican Parliament of China, which has the backing of Gen. Wu Pei-Fu, recent victor over Chang Tso-Lin, convened at Tien-tsin today for the first time since it was dissolved in 1917, and adopted a program aimed at the unification of China.

The President of the Senate and the Speaker of the House issued a statement in which they said the old Parliament planned to publish a manifesto declaring President Hau deposed. Then they will offer the Presidency to Li Yuan Hung, who was President from June, 1916, to July 1, 1917, and who was forced out of office by the militarists.

The Parliament plans to move to Peking when its preliminary program is completed and formally assume its duties as the nation's legislative body.

Members of the old Parliament

(Continued on Second Page)

TWO HELD FOR KILLING OF WOMAN

Suspect Detained for Investigation in Bay City Murder Case

[BY A. P. NIGHT WIRE.]

SAN FRANCISCO, June 1. — Two brothers were detained at police headquarters tonight for investigation in connection with the murder of Mrs. Annie Wilkins by automobile bandits Tuesday night. Mrs. Wilkins was shot through the heart in the presence of her husband and their two little children in their automobile when Wilkins made a move toward his revolver. The police suppressed the men's names temporarily.

The pair held tonight were taken in custody when they attempted to have their car repaired. Its license, police said, contained the numerals "588" and that of the bandit car was reported by Wilkins to have contained the numerals "583." The pair displayed two $100 bills. Wilkins was robbed of $200.

Wilkins told police that he had received the $300 in a deal at Sacramento and efforts are being made through the Sacramento police to ascertain the numbers on the bills Wilkins received, to find if they correspond with those on the two bills found on the men held tonight.

Three bandits are being sought and attempts were being made to raise a $5000 reward for their capture.

The two held tonight have prison records, and a brother, who at present is in prison, police said.

FORD'S FINAL OFFER IS GIVEN TO KAHN

COMMITTEES RESUME THEIR STUDIES OF MUSCLE SHOALS PLANS

[BY A. P. NIGHT WIRE.]

WASHINGTON, June 1. — The committees of Congress today resumed study of plans for developing the government projects at Muscle Shoals, with a view to presenting completed proposals to the House and Senate for final disposition.

In the House Military Committee developments pointed to a quick decision by that body, delivery there of Henry Ford's final proposal and the presentation of a letter from him to Chairman Kahn calling for an early acceptance or rejection of the tender as a whole, stimulating action among the opposition. After an executive meeting during which the new language added by Mr. Ford to the committee's counter-offer was carefully studied, another meeting was arranged for tomorrow when W. B. Mayo and J. W. Worthington, representing the Detroit manufacturer, will join the committee in what may be their last joint effort to adjust existing differences.

Chairman Kahn will not sit with the House committee, having left Washington to spend the summer in California. Mr. Kahn was ordered by his physician to seek rest away from all official responsibilities during the warm season.

MRS. SOUTHARD GIVEN HUSBAN'S INSURANCE

JAILED SLAYER BENEFITED BY DEATH OF MAN SHE KILLED

[BY A. P. NIGHT WIRE.]

TWIN FALLS (Idoha) June 1.—Under a stipulation by attorneys filed Thursday in Probate Court here, Mrs. Lyda M. Southard will receive from the Idaho State Life Insurance Company $3000 in settlement of her claims based on a $10,000 insurance policy covering the life of Edward F. Meyer, her fourth husband, for whose murder she is serving a term of imprisonment in the State penitentiary.

An order for probate of the estate of Meyer will be issued by Probate Judge O. H. Duvall, it was announced W. J. Trueblood, father of Mrs. Southard, is the administrator of the Meyer estate.

ALLIES PLACE SILESIA UNDER MARTIAL LAW

[BY CABLE AND ASSOCIATED PRESS.]

BERLIN, June 1.—A dispatch from Beuthen, Upper Silesia, says the Inter-Allied commission has declared martial law throughout Urban and rural districts of Kattowitz, Gleiwitz, Hindenburg and Rybnik, Silesia. The newspapers in Silesia are being censored.

BURLINGTON EARNINGS

[BY A. P. NIGHT WIRE.]

CHICAGO, June 1.—Gross operating earnings of the Chicago, Burlington and Quincy Railroad for 1921 were $168,712,268, compared with $145,483,805 for the ten months of 1920, following Federal control, according to the company's annual report issued today.

KILL TWO IN MAN HUNT

Pitched Battle in Michigan

Thousand Armed Men Pursue Bank Robbers; Riddle Them With Shot

Quartet Lock Cashier and Assistant in Vault; Then Make for Hills

[EXCLUSIVE DISPATCH.]

PONTIAC (Mich.) June 1.—Two bandits are dead, their names as yet unknown, one man may die, an officer is wounded, and a fourth bandit is under arrest at Lapeer, as the result of a bank robbery at Metamora, and a man hunt, in which perhaps 1000 armed men took part this afternoon.

In a pitched battle among the hills and swamps around Davison Lake nearly 1000 shots were exchanged in the battle with the last two of the bandits, automatic rifles, shotguns, revolvers and automatic pistols figured in the attack, and when at last the bandits were slain they were found to be riddled with bullets.

BATTLE IN MORNING

The battle began this morning shortly after four men held up the Metamora State Savings Bank, obtaining $6500. The four men backed the cashier and his assistant into a vault and the men gathered up all the money they could find and fled in a waiting automobile.

Almost immediately the alarm was given, a posse formed and pursuit began. About a mile from Metamora trouble developed in the bandit's car. They stopped, got out and fired on the pursuers. In the exchange of shots one of the fugitives was wounded. They hastily drove away, reaching Davison Lake, where they abandoned their car.

Meanwhile the alarm had been sent in every direction. The bandits separated, but before they could get out of the hills the first two were surrounded.

FOUND IN THICKET

In the meantime the other two men were being run down by hundreds of armed men. They found themselves in a thicket of woods and swamps, with which their pursuers were familiar. The posse divided and surrounded them. Hundreds of shots were exchanged. Every demand for their surrender was answered with bullets. One of the men was sighted as he struggled to keep on in spite of wounds. He refused to surrender and was shot dead. Shortly afterward the other bandit was cornered in a thicket. He also was fired upon and killed.

Bonds Voted for Drainage in Imperial

[EXCLUSIVE DISPATCH.]

EL CENTRO, June 1.—The election held throughout the Imperial Irrigation District today resulted in favorable action on the drainage and consolidation bonds by approximately 20 to 1. In El Centro the vote was 617 in favor, to 26 against. In Holtville the vote was 190 for, and 5 against. In Calexico the vote was 129 for, and 14 against. Calipatria, 27 for, and 16 against. Imperial, 76 for, and 37 against.

WESTERN ROADS COMPLY

[BY A. P. NIGHT WIRE.]

CHICAGO, June 1. — Western railroads today announced their intention of complying with the recent $400,000,000 freight rate cut of the Interstate Commerce Commission in line with the announcement of eastern railroads several days ago that they would comply with the commission's decision.

M'CORMICK CASE LAGGING

Mathilde's Mother Fails to File Additional Complaint Against Oser, and Agreement Is Sought

[EXCLUSIVE DISPATCH.]

CHICAGO, June 1.—No decision was reached today by Mrs. McCormick as to whether she will continue the legal fight to prevent the wedding of Mathilde McCormick to Max Oser. This was announced after a conference between her attorney, former Judge Cutting, and Edwin H. Cassels, counsel for her former husband, Harold F. McCormick.

The attorneys said they had attempted to reach an agreement to settle the matrimonial dispute out of court. This conference followed a visit by Mrs. McCormick to Mr. Cutting's office this afternoon.

The additional "grave reasons why Mathilde should not marry Oser," which were requested by Judge Henry Horner yesterday from the mother's counsel, were not filed today, Mr. Cutting said.

SEEK AGREEMENT

"There are no obstructions to prevent an agreement in the matter; thus far there simply has been no agreement reached," said the attorney. "If we are unable to agree by Saturday, when Judge Horner has announced he will hear final arguments in the case, it is very likely that the legal efforts will be dropped.

"We will not file our amplified reasons today for opposing the match, and it may be that we will not file any. I will confer with Mrs. McCormick tomorrow as to our future moves."

Oser's statement that "no obstacle" would prevent the contemplated marriage was his only comment regarding the sensational charge made by Mrs. McCormick in her petition to restrain Mr. McCormick, as guardian, from approving the wedding of the daughter and in which she charged that the prospective bridegroom was, in effect, a fortune hunter.

"ONE OF SEVERAL"

If the new reasons are given by the mother for her opposition to Oser, those familiar with her side of the case are of the belief that she will assert that her daughter is only one of several American heiresses whom the Swiss horseman has wooed. These observers say that the Swiss is more or less noted at Zurich for his attentions to unattached rich American women who visit that resort.

"It is said that this is not the first time Oser has tried to marry a wealthy American girl," said one of these informants. "Many society girls have been members of his riding school at Zurich."

The same informant said Oser's "limited means" referred to in Mrs. McCormick's petition yesterday consisted of $8000 cash and an assured income of $100 a month.

"Scarcely munificent,' he commented, "for the man who proposes to pay the bills of Rockefeller's grand-daughter."

NEW CHANCE FOR CASH

German Action Clears Way

Harding May Ask Congress for American to Take Commission Seat

Reparations Question is Now Burning One With Coin Loaned from Nation

[EXCLUSIVE DISPATCH.]

WASHINGTON, June 1.—Germany's acceptance of the Reparations Commission demands has brought the United States one step nearer a seat at the commission's table. There were intimations in authoritative quarters today that President Harding will ask the Foreign Relations Committee of the Senate to take the initiative in presenting to Congress a resolution authorizing the United States to appoint a Reparations Commissioner.

The opposition in Congress to this government being represented on the commission—opposition which the administration now believes is confined to a comparatively small group of Senators and Representatives—is the one thing that has stood in the way of the President and the Secretary of State, taking the step they feel this government should have taken some time ago.

WILL BE FACTOR

Everybody understands that American financial influence will be the dominating factor in the international loan which is to be extended to Germany. Under the arrangements that have been agreed, on the Allied Commission for Guarantees, an organization that hitherto has been inactive, will have large powers.

At present the United States is represented on this commission by an unofficial observer, James A. Logan. It is assumed here that the American bankers who are to assist with the international loan will urge the appointment of an official representative of the United States.

In a financial way the United States is interested in the success of the new reparations agreement to a greater extent than any other nation. Members of the foreign debt commission expressed the view today that if the international loan program goes through, and as a result of its success Germany is able to meet her reparation obligations, the United States eventually will be able to collect the major part of the $11,000,000,000 Europe owes this country.

COLLECT FOR TROOPS

Success of the new reparation program also means, it was pointed out, that the United States may reasonably count on being able to collect from Germany the money due for the maintenance of troops along the Rhine, amounting now to more than $150,000,000.

All the information available today indicated that important decisions by the administration with respect to this government's relation toward the financial and economic problems in Europe will be made shortly.

International conversations in regard to the United States participating in a purely economic conference at The Hague, a conference that would be devoted exclusively to an inquiry into the economic and financial situation in Russia, are still in progress, it was said, but it was explained once more that the attitude of the United States has undergone no change.

This government is willing to go into a conference that will confine its activities to an inquiry into Russian financial and economic affairs and will not object to Russia being represented in such a conference. The officials here, it is understood, believe such a conference will be proposed in due time. The call for it, it was pointed out, may be delayed until after the meeting at The Hague June 15, which is to be a continuation of the Genoa conference.

GUNMEN KILL AND BURN IN STREETS OF BELFAST

Fourteen Are Murdered by Sinn Fein Terrorists, and London Prepares for Invasion

BY THOMAS RYAN
[BY CABLE—EXCLUSIVE DISPATCH.]

BELFAST, June 1.—The last twenty-four hours have been the bloodiest in Belfast since July, 1921. Fourteen were killed, forty-three wounded and there have been nineteen fires since yesterday afternoon. Apparently, the Republican gunmen, who started the riots, are not among the casualties.

They generally escape, leaving their noncombatant co-religionists to bear the brunt of the reprisals for their deeds. Compared with the Belfast turmiol the frontier activities have become insignificant.

FIRE BUGS BUSY

After a lull during the night incendiarism began again today. Local mobs got out of hand and burned houses from where firing was supposed to have come. Between volleys the screams of women were heard. Bodies lay for hours in the streets, as nobody dared pick them up. Last evening mobs attacked bars belonging to suspects and boys peddled liquor through the streets.

Often bombs started fires. Among the killed were a paralyzed Protestant beggar and a Catholic woman and her daughter.

The firing here suggests an active day on the front in France, but most of the shots go wild or into crowds. Youngsters forced out of employment by the depression in the ship-building industries have joined mobs in hopes of getting loot. Sinn Feiners today employed a machine gun with little effect.

TO USE TROOPS

By Henry Wales
[BY CABLE—EXCLUSIVE DISPATCH.]

LONDON, June 1.—Lord Cavan, chief of the imperial general staff, attended the Cabinet meeting at Downing street today, and plans were outlined and prepared for military operations in Ireland by British troops to suppress the outlawry.

It is understood that a majority of the Cabinet, including Prime Minister Lloyd George, approved the plans which Lord Cavan and Sir Laming Worthington Evans, the Minister of War, are prepared to put into execution on a few hours' notice should the government give orders for military action in Ireland.

Reinforcements of British troops have been ordered to Ireland, the first battalion of the Manchester regiment, which recently arrived at Guernsey from Ireland, being ordered to Belfast immediately. It is believed that the entry of British troops into action is imminent if the border warfare and Belfast fighting continues.

Owing to the extremely aggravated situation in Ireland Mr. Lloyd George has postponed his departure for Criccieth for the Whitsuntide holidays.

CALL MEDIATOR

Lord Balfour was called into the Irish problem for the first time

(Continued on Second Page)

AMERICAN GIRL FAILS AS PERDITA

"Too Modest for Role in Decameron Nights," is Verdict of Londoners

[BY CABLE—EXCLUSIVE DISPATCH.]

LONDON, June 1.—Because Willette Kershaw, an American star in "Decameron Nights," is "too modest, and does not appear in a sufficient state of nudity" in the big scene at the Drury Lane Theater, it is reported that the management is seeking to induce her to abandon her role and contract. Margaret Bannerman, a Canadian, who recently was offered the role at the Music Box Theater in New York, is reported to have signed up to replace Miss Kershaw.

The big scene is when Willette, as Perdita—the unknown woman—clad only in her blonde tresses, is cast up by the sea onto a rock and is discovered by the abbot of a monastery.

The management did not expect that Willette would wear such a profuse Lady Godiva costume, but the American actress insisted on wearing a thick blonde wig, ankle length.

Miss Bannerman, who promised not to wear a wig in the part, had her hair bobbed today.

MERKULEV IS DEPOSED; ARRESTED

Vladivostok Government Assembly Tires of Its President

[BY CABLE AND ASSOCIATED PRESS.]

TOKIO, June 1.—President Merkulev of the government of Vladivostok has been deposed and placed under arrest at the order of the Constituent Assembly, according to a dispatch received from Vladivostok.

The Assembly, which has the backing of the army, has taken over the administration of affairs in the Vladivostok territory under the control of M. Bolderoff. Everything is reported quiet at Vladivostok.

Reports from Vladivostok during the past weeks have chronicled a steady decline in the prestige of President Merkulev, whose troops have been worsted by those of the Far Eastern republic of Chita. Recent advices reported a movement on foot in Vladivostok to upset the Merkulev government and substitute one whose aims are more closely allied to those of the Chita government, which has the support of the soviet regime at Moscow.

Bolivia Given Large Loan in United States

[BY A. P. NIGHT WIRE.]

WASHINGTON, June 1.—Negotiation in the United States of a $33,000,000 loan to Bolivia, said to be the largest long-term credit ever secured in this country by any South American government, was announced today by the Bolivian Legation.

The banking houses by which the loan agreement was signed are the Equitable Trust Company and Trask, Spencer & Co., both of New York, and the Stifel Nicolau Investment Company of St. Louis.

As security, Bolivia pledged taxes on her minerals, exclusive of oils.

Great Britain, W. R. Hearst Conclude Peace

[BY CABLE AND ASSOCIATED PRESS.]

LONDON, June 1.—Premier Lloyd George today entertained William Randolph Hearst, the American publisher, and Mrs. Hearst, at luncheon. It was said that the luncheon was a private party with only a few of Mr. Lloyd George's personal friends present.

FARMERS CELEBRATE AT ARIZONA FAIR

[EXCLUSIVE DISPATCH.]

PHOENIX (Ariz.) June 1.—About 5000 farm folk gathered today at the State fair grounds to celebrate full organization of four co-operative marketing associations, intended to control the sale of the dairy, hay, grain and cotton products of the Salt River Valley. The crowd was fed by a barbecue; there were sports of bucolic sort and then came speaking by C. O. Moser of Texas and a number of agricultural experts.

LA FOLLETTE IS RAPPED

Now Socialistic Bolshevik

Former Right-Hand Man Hits at Senator in Keynote Convention Talk

Lenroot Backs Meet Aims and Calls for United Republicanism

[EXCLUSIVE DISPATCH.]

MILWAUKEE, June 1.—Charging that what is left of the old La Follette movement in Wisconsin "is no longer progressive, but radical, Socialistic and Bolshevik," Senator Otto Bosshart, former lieutenant in the La Follette camp, sounded the keynote of the convention of the Republican conference here late today.

He attacked La Follette's war record and set forth that the senior Senator and Victor L. Berger have entered into agreement for the coming campaign under which the Socialists will nominate no candidate for Senator and throw their votes to La Follette, in return for which La Follette will support Berger for Congress.

PROTESTS ALLIANCE

"As self-respecting Republicans," he said, "we protest again at this open alliance between Republicans, Nonpartisans, Communists and Socialists. If no other reason would justify our course, this alone warrants every effort that has been made and justifies every effort than can be put forth to defeat that faction in the coming campaign and to keep the Republican party as an organization intact from disintegration and merger with hostile and un-American elements and organizations."

Bosshard spoke highly of Lenroot as a real Progressive. He also dealt with the tax situation and showed that radical bills sponsored by the Blaine administration would have wrecked sound business had they been enacted into law. Senator Lenroot sent a message from Washington indorsing the conference, stating in part:

"No liberty-loving people will long submit to a dictatorship under whatever guise it may exercise its power. What is needed at this time is constructive effort in behalf of all of the people of our State, and men should be selected who will subordinate their own ambitions to the welfare of the people.

"The motto of our State is 'Forward.' If, in its deliberations, this conference shall keep this motto in mind and determine to advance along the lines of true progress, its conclusions will be accepted by the people of the State. That this will be the character of the conference I am certain, and I shall cheerfully support such action as it may take with reference to the questions coming before it."

READY FOR POLAR JAUNT

Amundsen's Ship Maud, With Holds Crammed With Supplies, Sails From Seattle Tomorrow

[BY A. P. NIGHT WIRE.]

SEATTLE, June 1.—Capt. Roald Amundsen's exploration ship Maud, crammed to the last inch of her cargo holds with equipment and supplies, is ready to set sail Saturday on the first lap of the long voyage through the ice floes about the North Pole, Capt. Amundsen said today.

Two airplanes to be used in meteorological and topographical investigations in the uncharted Polar basin were loaded aboard the vessel yesterday and tomorrow the last of sixty tons of fuel oil will be turned into the ship's tanks. Capt. Amundsen will not sail with the Maud, but will join his ship at Nome, leaving Seattle Sunday on the steamer Victoria.

DECKLOAD OF LUMBER

A deckload of lumbers forms an important item in the Maud's cargo. The explorer explained after the ship is frozen into the Arctic ice pack—with which he expects to drift past the North Pole—living quarters for the dogs of the expedition and huts for scientific observations will be constructed on the ice. The ship, by means of the lumber, will be converted into a "house" where for the five or more years the vessel will drift, the crew will live.

University of Washington co-eds are planning to contribute their share of the ship's supplies, just before sailing time. For days the explorer's feminine admirers at the university have been engaged in making candy for members of the expedition. Candy, it seems, is an essential in the navigation of the Arctic wastes and Capt. Amundsen has gratefully accepted the gift.

CELEBRATION PLANNED

Plans for the celebration in connection with the Maud's sailing were announced today. As the ship moves away from the pier, a detachment of United States Marines will cut the cable and destroyers from the Puget Sound navy yard at the Bremerton will escort her up Puget Sound. At West Point, light, six miles up sound, a farewell salute will be fired as a recognition on the part of the United States government of the Norwegian government expedition.

It is expected the Maud will reach Nome, Alaska, in about three weeks. Dogs and some additional supplies will be taken on there, and by the last of June the vessel will be again heading north, into Bering Sea, toward Wrangell Island and the drifting ice pack.

BOOSTING POWER BILL

Southern California Cities' Representatives at Capitol Seek Boulder Canyon Dam Backing

[EXCLUSIVE DISPATCH.]

WASHINGTON, June 1.—Several representatives of Southern California interests booming municipal light and power development arrived here today, seeking support for the bill introduced by Representative Swing to appropriate $70,000,000 of Federal funds to finance the Boulder Canyon dam in the Colorado River and the completion of a high-line all-American canal, to irrigate the Imperial Valley in lieu of the present system.

Inasmuch as the bill has no friends in Washington, except its sponsors in the House and Senate, and no hearings have been or will be called by the House Committee on Irrigation, it is predicted that the journey to the Capitol will be futile.

Representative Kinkead, chairman of the House Committee on Irrigation, says that no hearings have been contemplated, and none of the executive departments involved have a friendly word to say for this legislation. The amount suggested is regarded as extravagant, and if for no other reason, the bill could muster little support simply on the ground that the measure as drawn is against the administrative policy of less expenditures, and more for the money.

Chief Engineer Scattergood of the light and water department of Los Angeles, State Senator Carr of Pasadena, and the Mayor of Riverside, and some other small towns in California, are in the delegation.

THE DAY'S NEWS SUMMED UP

THE SKY. Cloudy. Wind at 5 m., southwest; velocity, 7 miles. Thermometer, highest, 64 deg.; lowest, 54 deg. Forecast: For Los Angeles and vicinity, Friday, fair. For complete weather data, see the first page of this section.

SPANISH. A digest in Spanish of the most important news of the day will be found on the third page of this edition of The Times.

CITY. Rodolph Valentino, famed screen star, faced court on charge of bigamy.

Chamber of Commerce committee submitted report and recommendation on Colorado River.

Member of Bakersfield Ku Klux Klan found guilty on two counts on charges growing out of recent investigations by Kern county grand jury.

Police campaign aimed at reckless automobile drivers netted police court $7954 in fines in one day.

Bold burglars entered fashionable Los Angeles home, locked woman and maid in closet and ransacked house of loot valued at more than $20,000.

Vote of members of Chamber of Commerce revealed majority of members favor light wines and beer.

PACIFIC SLOPE. Constitutionality of State Fruit and Vegetable Standardization Act was upheld by Supreme Court when writ of habeas corpus was denied Jap, who sold cheese measure.

Capt. Amundsen's ship Maud completed loading for trip to North Pole and will sail from Seattle Saturday.

An earth shock lasting three minutes was felt by numerous householders in Spokane and recorded on seismograph at Gonzaga University.

Automobile men in San Francisco started campaign for fund to help in capture of bandits who murdered woman.

GENERAL EASTERN. Former lieutenant of La Follette rapped hard at Senator as Socialistic Bolshevik at opening of convention.

Merger of Republic, Midvale and Inland steel companies was announced in New York.

Threats to murder grand jurors if they indicted union-labor leaders were received in Chicago, foreman stated.

General snowfall in Wyoming gave oldest inhabitants thrill of first "White June" in memory.

Navy's new submarine base in Florida will be completed by August 1, it was announced.

WASHINGTON. President Harding may ask Congress for American representative on reparations commission in view of Germany's action.

Largest loan ever secured in United States by any South American government, $33,000,000 to Bolivia, announced by legation.

Southern California and Arizona Representatives' appeal for immediate flood relief for Palo Verde Valley met with little success before House committee. Report of engineers to be studied.

Republican Senator's scathing attack in House on Democrats broke war fraud row into unexpected fury. Attack on Daugherty declared to be easy way to aid war crooks.

Senate brought night session to close in considerable disorder after heated debate on tariff bill dye schedule, in which two of nation's law-making body were prevented from fighting differences out on Senate floor.

FOREIGN. President Merkulev of Vladivostok government was deposed and arrested by order of Constituent Assembly.

President Hsu Shih Chang of China handed resignation to Parliament to help country, and hope was expressed that Dr. Sun Yat Sen would quit, too.

REMEMBER THIS

You will never get many loaves and fishes if all you do is loaf and fish.

RENEW BLACKMAIL QUEST

Only Way to Connect Ward With Shooting Is Own Story; Authorities at Sea

[EXCLUSIVE DISPATCH.]

NEW YORK, June 1.—The search for "Charlie Ross" and "Jack," the two men named by Walter S. Ward, in his confession to the slaying, on May 16, of Clarence Peters, as Peters's accomplices in a blackmail scheme, is on again.

The detective bureau of the East Fifth-street police station has been requested by Lieut. Roberts of the White Plains Post of the New York State Police to apprehend "Charles Ross" and Jack Barron, well known to New York detective bureau as criminals with a record of successful blackmailing.

Detective Sergt. Joseph Williamson of the Fifth-street bureau has taken charge of the search and expects to make the arrest within forty-eight hours.

EXPECTS ARRESTS

Williamson was first notified of the presence in New York of Ross and Barron last Saturday when he was informed that the pair had been seen at Broadway and Fortieth street in a large red car. Williamson believes that this is the "red Stutz" mentioned by Ward in his confession as the conveyance which brought Peters and his two accomplices to the rendezvous which ended with the former's death.

It is known of Charles Ross that he has served one or more sentences in Elmira and of Jack Barron that he has been an inmate of both Elmira and Sing Sing.

INDEPENDENT INQUIRY

The independent investigation

(Continued on Second Page)

ROAST GIVEN TO DEMOCRATS

Unexpected Fury Develops in Fraud Row

Attack on Bourbons Brings Riot in House

Fight Against Daugherty is Called Crooks' Aid

[BY A. P. NIGHT WIRE.]

WASHINGTON, June 1. — The war frauds fight raging for days in the Senate, broke with unexpected fury in the House today, ten minutes after the Rules Committee had rescinded its action in giving right of way to a Republican resolution for investigation of the lack of government prosecution of alleged war grafters.

Charges by Chairman Campbell of the committee, "in a word to Democrats" that their attack on Atty.-Gen. Daugherty was the only way in which they could "serve war crooks," threw the House into disorder. There were cheers from the Republican side as the charge was flung in shouting voice at the Democrats, all of them silent, save one, who hissed.

VOTE CHANGE CHARGED

It brought from Representative Garrett, the Democratic leader, the assertion that Chairman Campbell, who, in the first instance had voted to put the investigation resolution before the House, had been induced by the Attorney-General "to change his vote and vote not to investigate the Department of Justice."

Curiously enough, the row started during consideration of a measure, which sought to find work for idle prisoners, and as a veteran member expressed it, "they were off after that."

Amid Democratic cheers, Mr. Garrett declared that Chairman Campbell "as an excuse for his own turn coating, for his own weakness of will, for his own lack of intellectual integrity and codrage assails the Democratic administration."

After Mr. Garrett had presented a letter from former Atty.-Gen. Palmer, courting an investigation by Congress, Representative Mondell, the Republican leader, declared he was glad the committee had rescinded its action.

"A Congressional investigation at this time," Mr. Mondell said, "could serve no other purpose than that of delay, of prewenting prompt action of the grand jury and courts. I am not surprised that gentlemen whose names may figure in investigations before grand juries prefer a Congressional investigation into action rather than one by the grand juries, and the courts. That is their only hope."

In his speech, Mr. Campbell said the activities "of a man in the Chicago convention will not operate in his defense in the grand jury room" and that the "presentation of a name to the San Francisco convention will not exempt his name from presentation by the grand jury."

CRANE SAILS SATURDAY

[BY CABLE AND ASSOCIATED PRESS.]

LONDON, June 1.—Charles R. Crane will sail Saturday for New York. It had been understood he intended going to The Hague before sailing, but he has decided not to do so.

MEN

FOR the best looking suit you ever owned.

FOR the biggest, fairest value you ever bought.

FOR the kind of a fit you'll look fittest in.

FOR the most satisfaction you ever lived in.

FOR the hundred and one other things that go hand-in-hand with buying the clothes that you are going to wear — THERE IS ONE STORE IN LOS ANGELES AND THIS STORE IS NOT HIDING ITS LIGHT UNDER A BUSHEL—NOR SHOULD ANY MAN WHO BUYS CLOTHES LIMIT HIS PURCHASING POWER BY PUSHING THE WRONG BUTTON.

These Adler-Rochester Suits, men, are well worthy of your inspection.

$35 to $55

Wood Bros.
-good clothes and hats
317-319 West 6th
Between Broadway and Hill
"The Daylight Store for Men"

NOTICE

Subscribers will confer a favor by telephoning The Times, Pico 700, 10391, if The Times is not delivered to them by 7 a.m. weekdays or 8 a.m. Sundays.
The Times-Mirror Company.

BELFAST RIOTS GROWING WORSE

(Continued from First Page)

when the Prime Minister asked the Acting Foreign Minister to seek to mediate between Sir James Craig and the Marquess of Londonderry, who arrived this morning, and Michael Collins and Arthur Griffith, who are still here. At the request of Mr. Lloyd George, and following receipt of dispatches regarding the critical situation along the border, Mr. Collins did not leave last night as he had planned, but he was not called to Downing street today.

Craig and Marquess of Londonderry announced positively at the Downing-street conference this afternoon that they would not sit in any conference with Free Staters, whom they call murderers.

An examination of the draft of the Irish Free State constitution by British legal experts caused a row, as the jurists declared the Anglo-Irish treaty clearly was violated in many places by the constitution. Mr. Lloyd George is reported to have warned Mr. Collins that the proposed constitution is not acceptable to the British government and requires harsh revision.

AWAIT ELECTIONS

The British government has decided temporarily to abandon its fight against the De Valera-Collins agreement pending the elections and the formal establishment of a coalition government, but it intends to concentrate on the constitution and the failure of the Free State to curb the hostile actions of the bands of Sinn Feiners who are attacking Unionists.

Sir James Craig said today: "The outlook is very bad, in my judgment. We are apprehensive over the massing of Republican forces on the Ulster frontier in the neighborhood of Londonderry."

At tonight's Cabinet meeting Mr. Lloyd George instructed Lord Balfour to confer with Craig and the Marquess of Londonderry tomorrow morning, prior to the Cabinet meeting, which is scheduled for 11 o'clock, to urge the Unionist leaders to consent to an amicable conversation with the Free State delegates regarding co-operation in ending the fighting.

William Randolph Hearst again conferred with Mr. Collins today, and it was announced that Mr. Collins is leaving for Dublin tonight, leaving Messrs. Griffith and Cosgrove in London to continue the pourparlers.

DE VALERA DEFIANT

[BY CABLE—EXCLUSIVE DISPATCH.]

DUBLIN, June 1.—Mr. De Valera answers Mr. Churchill's grave warning with defiance.

"Mr. Churchill's threats don't affect us. We deny the right of any English authority to prescribe what Irishmen shall do or shall not do."

While this probably is for American consumption, it also is apparent Mr. De Valera is looking forward to a return of the good old days when, with the people behind him, he resisted the government forces.

Among De Valera's own supporters there was the feeling that Mr. Churchill had knocked the bottom out of the Collins-De Valera pact. Heretofore it has been understood that the agreement contemplated an arrangement by which the provisional government should be a law unto itself within the coalition government.

NOT AN EXPERIMENT

This would have been no experiment. When De Valera was at the head of the Sinn Fein government last year there was an inner and outer Cabinet. The inner Cabinet conducted the war and the outer cabinet performed useful, if relatively unimportant duties. Hence, since the pact, there has sprung up the suggestion that the inner Cabinet be the provisional government and would work the treaty in strict concordance with the articles of agreement, while the outer Cabinet, with almost equal powers, would, to use De Valera's own words, "co-operate."

De Valera's risks from the election are certainly increasing daily. The farmers will certainly be represented by twenty candidates, all of whom, except one or two, being entirely dependent of the Sinn Fein panel. These candidates will all have good patriotic records. Labor, too, will have strong candidates in the industrial centers. The rate payers and business men are lining up behind Col. Maurice Moore.

In addition, the various independents, like the Lord Mayor of Dublin, are out to smash the panel. If these movements are not dissipated before election day, they may bring about a release of common sense opinion in Ireland. De Valera is obviously worried.

CHILE, PERUVIAN CONFAB SNAGED

COMES TO FULL STOP TO WAIT FRESH INSTRUCTIONS FROM SOUTH AMERICA

[BY A. P. NIGHT WIRE.]

WASHINGTON, June 1. — The Chilean-Peruvian conference here again came to a full stop today to wait for fresh instructions from South America.

No date for resuming the conference sessions was fixed, now would any official express a personal opinion as to when the next meeting could be held.

Neither side, however, appeared to regard the situation as constituting a deadlock, and both declared they still hoped a way to agreement would be found.

Chile's attitude toward the Peruvian arbitration proposal generally was regarded as having made it necessary to formulate some new basis of discussion. It was understood to be on that subject that both the Chileans and Peruvians desired to again consult their home governments.

The Chilean reply, it is understood, has not yet been laid before the conference in final form, although indications of its unfavorable nature are said to have been given the Peruvians at yesterday's session. In some quarters it is suggested that when the final answer of the Santiago government is ready it may contain important counter-proposals on which the discussions can be continued.

MADER HOLDS HIS UNION JOB

Man Indicted for Murder is Not to Quit Post

Was Freed on Bond Under Promise to Resign

Carey's "Committee" Meets Chilly Reception

[EXCLUSIVE DISPATCH.]

CHICAGO, June 1.—Despite the pledge to sever his connection with the Building Trades Council, whereby he was released from jail under $75,000 bond, "Frenchy" Mader, under indictment for murder, will continue as president of the council. Men on the "inside" say he will not be deposed as president at the meeting of the council tomorrow night.

Members of the grand jury which returned the murder indictments and other bills against union-labor terrorists, are receiving death threats by mail and telephone. Judge Scanlan, in dismissing the jurymen, thanked them for their courage and quick work in indicting criminals and urged them to go out and work among their acquaintances so that they will ignore death threats and serve willingly on juries where labor criminals are involved. Recently it has been difficult to get a jury in these cases because of the peril to the juryman, his family and his property.

The proposition of Thomas Carey, millionaire brick manufacturer, who furnished bonds for "Big Tim" Murphy and Mader, that a committee chosen by him should investigate the entire union-labor situation in Chicago, is meeting a chilly reception. On his committee are a number of union men who are suspected of sympathy with recent bombings and other crimes.

Several judges and civic workers who had been asked to serve on the committee have sent excuses, refusals, saying the committee could serve no good purpose. They point out that "everybody knows what is wrong with the building situation in Chicago; that it is dominated by ex-convicts and criminals who should be in jail, and the remedy lies in convicting these men, hanging a few of them and sending the others to prison for long terms."

The reply of the State to Mr. Carey's proposition is to appoint several additional judges and attorneys to speed up the trials of the unionists, who are under indictments for various crimes. The city also replies by putting on additional police, and the contractors express their opinion of the proposition by bringing in several hundred additional workmen and going ahead with the $83,000,000 building projects now under full swing.

AMERICAN WHISKY SELLING RAPIDLY

TWENTY-ONE THOUSAND BARRELS WERE STORED IN PARIS WAREHOUSE

[BY CABLE—EXCLUSIVE DISPATCH.]

PARIS, June 1.—Out of 21,000 barrels of Bourbon whisky shipped to Havre to escape confiscation by the American government, only 3000 remain. Eighteen thousand barrels have been shipped mainly to territory contiguous to the United States, chiefly Cuba, the Bahamas and Canada. The shippers were generally Americans. The whisky, made in Louisville, averages twelve years old.

The whisky placed in the Havre warehouse has gradually sold at about 75 cents a quart. Small quantities have been sold in France at 35 francs (about $3) a quart, but three-fourths of that price represents French taxes. It is on sale now at all tourist hotels. It is expected the stock will be cleaned out by December.

The whisky has been mainly shipped to Nassau, Bahama Islands. One cargo was sold in mid-ocean, while en route to New York for gradual sale to druggists, with permission of the government. It then was rerouted to Nassau.

BROTERHOOD MEET IS COSTLY FOR MEN

RAILROAD LODGES PAY $52.06 A MINUTE FOR ALL SESSIONS

[BY A. P. NIGHT WIRE.]

HOUSTON (Tex.) June 1.—The convention of the International Brotherhood of Locomotive Firemen and Enginemen costs the organization $52.06 a minute during convention sessions, according to figures compiled by John F. McNamee, editor of the Brotherhood Magazine.

The brotherhood has 905 lodges, he said, each of which is entitled to one delegate at conventions. The delegates receive a salary of $5 a day, and are allowed $6 a day for expenses.

The 1919 convention of the brotherhood held in Denver cost the brotherhood slightly more than $600,000. It was in session thirty-two working days. Printing bills at the Denver convention totaled $30,000.

BOY RUNNING BANK HELD UP

Youth Left in Charge; Four Bandits Escape with Funds

[BY A. P. NIGHT WIRE.]

OROVILLE (Wash.) June 1.—While the Loomis State Bank was in charge of William Knosher, 14-year-old son of Cashier C. H. Knosher, who had been called to Okanogan yesterday, two masked men entered the bank, locked the boy in the vault, scooped up all available money, and, after cutting the telephone wires, joined a companion in a waiting motor car and headed north. The amount of money taken is not known.

VOLSTEAD BILL PASSES HOUSE

Commercial Bribery to be Prohibited; Senate Gets Measure

[BY A. P. NIGHT WIRE.]

WASHINGTON, June 1.—The Volstead bill, which seeks to prohibit what is known in trade circles as commercial bribery, was passed today by the House and sent to the Senate. Under its provisions, a committee report explained, purchasing agents of institutions requiring material of every kind who "expect to receive some gift or commission with every purchase" will not be able to take it and keep out of jail.

RENEW SEARCH IN WARD CASE

(Continued from First Page)

which has been conducted quietly by the State police ever since the finding of Peters's body and without any announced results, was invigorated by the arrival today in White Plains of their "star" operative, Inspector Lieut. A. B. Moore." He is known as "the lone wolf" among the troopers. He always works alone, makes few reports if any, disappears when once he has been assigned to a case, and usually, according to his fellow troopers, turns up suddenly with the solution of any problem he is detailed to solve.

USES OWN METHODS

Moore came in from Albany in the afternoon and went into conference with Capt. Warner and Lieut. Roberts. The three left soon afterward for the spot on Kensico Reservoir road where Peters's body was found, and Moore was put in possession of all the facts which attended that discovery. He will henceforth proceed if no investigation of the case has ever been made and attempt to solve its mystery by his own methods.

"The only statement that can connect Ward with the shooting is his own statement," said Lieut. Roberts, on returning from his expedition with Moore. "There is no way of getting him now. Until something breaks we are up against a stone wall."

SENATORS RAVE; FIGHT AVERTED

(Continued from First Page)

ments proposing a duty of 50 per cent ad valorem and 7 cents a pound on crude coal-tar dye products. The vote was 37 to 20, three Republicans, Keyes, La Follette and Norris, opposing the amendment, and one Democrat — Kendrick — supporting it.

WAVE PROVISION

Senator Smoot of Utah, ranking Republican on the Finance Committee, announced earlier in the evening that the committee would not insist upon the provision of the bill under which, opponents contended, the chemical foundation and other American holders of former German coal-tar dye patents, trade-marks and copyrights would have been protected completely through the shutting out of dye imports bearing any trade-mark, label, brand or impress registered in the United States Patent Office by any person domiciled in the United States unless such persons gave written consent to the importation.

More than 4500 of such patents, trade-marks and copyrights owned by enemy aliens were seized during the war by the alien property custodian and subsequently sold to the Chemical Foundation at a price which, it was been charged in both Senate and House, represented only a fraction of their value. Reference to the seizure and sale was made tonight by Senator King and was followed immediately by Senator Smoot's announcement.

There was opposition to this provision of the tariff bill on both sides of the chamber and a sharp fight over it had been anticipated. Members of the Finance Committee held that it was not designed to protect the holders of former German dye patents, trade-marks and copyrights, but to protect holders of trade-marks and brands under which certain other derivatives of coal tars are manufactured and sold in this country.

ASK GOVERNMENT TO BID FOR WORK

MACHINISTS HAVE PLAN TO GET CONTRACTS FOR NAVY YARDS AND ARSENALS

[EXCLUSIVE DISPATCH.]

WASHINGTON, June 1.—Government arsenals and navy yards, including the arsenal at Rock Island, Ill., would be kept booming and the taxpayers of the country saved $100,000,000 a year, the International Association of Machinists, declares by a plan submitted to Congress today for full utilization of the facilities of these yards for the manufacture of peace-time requirements in equipment and supplies for the Army, Navy and government departments.

The plan proposes that the public plants shall bid against private plants for orders. It is set forth that the plan gives the civilian employees at arsenals and navy yards a chance for steady employment, if they make their performance so efficient that the public plants underbid the private plants.

Interdepartmental co-operation and interplant rivalry will be encouraged, and the efficiency of the plants for both peace and wartime use greatly increased, it is stated. The proposal is based upon engineering analysis of navy yard and arsenal capacity to fill government requirements, not only for munitions of war, but for paint, rope, electrical equipment, clothing, steel, furniture, engines, motor trucks, road machinery, dredging machinery, boilers, cutlery, flour bags, brief cases, harness and a thousand other things.

PLAN WAR ON PLANT PESTS

Sacramento Meet Studies Ways and Means

Delegates Told of Danger to White Pine

Legislation to Combat All Disease Sought

[BY A. P. NIGHT WIRE.]

SACRAMENTO, June 1.—Ways and means for combatting and preventing the further spread of plant pests and diseases, including the white pine blister rust, which is prevalent in the Northwest, and the alfalfa weevil were considered here today by delegates to the fourth annual conference of the Western Plan Quarantine Board.

The conference will last for two days. Delegates in attendance represent eleven western States, Hawaii, British Columbia and Mexico.

The States represented are California, Arizona, Colorado, Idaho, Washington, Oregon, Utah, Montana, Nevada, New Mexico and Wyoming.

RAID CO-OPERATION

At the opening of the conference G. H. Hecke, director of the California Department of Agriculture and former chairman of the organization, called attention to the problem of transportation and its relation to the spread of plant pests and diseases and suggested that the various railroads operating in the western States organize an advisory committee to work with the quarantine board in order to effect the most desirable regulations.

Charles A. Park of Oregon, chairman of the Quarantine Board, told the delegates that a problem which must be given very serious consideration is the eradication in the Pacific Northwest of white pine blister rust.

STAND THREATENED

This disease, he declared was discovered in British Columbia and Washington in October, 1921, and now threatens a stand of white pine and sugar pine distributed among the States and provinces represented on the board whose value conservatively estimated is more than $212,000,000.

To successfully combat this disease and to prevent its further spread, he declared it probably will be necessary in many sections to eradicate and destroy all currant and gooseberry plants, the alternate hosts of the disease, even though not yet infected.

Park said it would be well for each State to prepare legislation for submission to the respective legislative bodies when convened, granting power to the proper officials to eradicate such plants as may be deemed necessary in prosecuting control measures and preventing the spread of diseases, such as the white pine blister rust.

A committee should be appointed at this meeting of the board, he suggested to draft a law suitable to the needs of all the States represented by the board.

STANDARDIZATION ACT UPHELD BY COURT

JAP WHO SOLD SHORT PINT OF STRAWBERRIES LOSES

[BY A. P. NIGHT WIRE.]

SAN FRANCISCO, June 1.—The constitutionality of the California Fruit and Vegetable Standardization Act was upheld by the Supreme Court today, when it denied Frank Fujii of San Francisco a writ of habeas corpus, whereby he hoped to escape prosecution under the act. Fujii is accused of selling strawberries in baskets containing less than the dry pint directed by the law.

Fujii said that the law was not uniform in its application was discriminatory, and was in direct violation of the State Constitution otherwise. The court answered today that "acts of this character having for their purpose the protection of the purchasing public by the elimination of deception are beneficial in a high degree, and are to be liberally construed."

Growers' Business Large

[BY A. P. DAY WIRE.]

SPOKANE (Wash.) June 1.—Slightly more than 14,000,000 bushels of Washington, Oregon, Idaho and Montana wheat, valued at more than $20,000,000, were sold through the offices of the Northwest Wheat Growers' Associated, during the fiscal year ending last night, Walter Robinson, manager of the Washington, Idaho Wheat Growers, Associated, announced.

President May Resign

[BY CABLE AND ASSOCIATED PRESS.]

PEKING, June 1.—President Hsu Shih Chang has announced he is willing to resign in the interest of unification of the country, provided Parliament assembles first. He says he does not intend to obstruct China's progress, but thinks it proper to resign only after Parliament assumes charge of the nation.

Precaution Better Than Cure

Orthopedic Surgeons designed the famous Startright Shoes. They made them in shapes adaptable to the various types of feet, and so the feet can function naturally. When you are fitted to the shape shoe your foot requires, you prevent foot troubles. Dr. Henry Bartner of Brooklyn, N. Y., a well-known foot specialist, and a noted shoe authority, says "Startright Shoes keep normal feet normal."

Leo Feder Inc.
608
South Grand Ave.
25 Years Fitting Orthopedic Shoes.

PRESIDENT OF CHINA RESIGNS

(Continued from First Page)

who are at Canton and Shanghai have been urged to proceed to Peking without delay to take part in the deliberations.

GUARD RAILROAD

It was announced today that during the sessions at Peking, the railroad between the capital and Tien-tsin will be under guard to prevent interference from possible obstructionists.

Gen. Tsao Kun, powerful leader of the north, who is credited with being the force behind Wu Pei-Fu's recent successful drive, is mentioned for the position of Vice-President in the new government.

Additional strength for the revived Republican Parliament is found in the announcement that Gen. Chen Chiung-Ming, the military power of South China, who a few days ago demanded Dr. Sun's resignation, has declared his intention to support the movement launched at Tien-tsin.

PARLIAMENT BUSY

[BY CABLE AND ASSOCIATED PRESS.]

TIEN-TSIN, June 2.—Nearly 200 members of the original Republican Parliament of China are here organizing for action.

A telegram dated yesterday has been received from President Hsu Shi-Chang admitting his complete failure in office, and agreeing that his retirement is necessary to reunite the country. In the telegram President Hsu undertook to quit office "as soon as definite arrangements can be made."

Gen. Wu Pei-Fu, using the Chinese Eastern Railway, has instituted a general advance against the forces of Gen. Chang Tso-Lin, whom he recently drove out of Peking into Manchuria. Gen. Wu's objective in Shanhaikwan, at the southern tip of Manchuria, on the Gulf of Liaotung.

Fighting against Chang Tso-Lin is said to be spreading in Manchuria. The entire line of the Chinese Eastern Railway is reported in the hands of supporters of Wu Pei-Fu.

ALBUQUERQUE PAPER HAS CHANGED HANDS

[BY A. P. DAY WIRE.]

ALBUQUERQUE (N. M.) June 1.—Carl C. Magee, for the past twenty-six months owner and editor of the Albuquerque Morning Journal, announced the sale of the paper to Sidney M. Weil of Albuquerque, and his associates.

Mr. Magee severed his connection with the paper yesterday and Mr. Weil assumed charge. The consideration was $200,000, Mr. Magee said.

EVERY MORNING IN THE YEAR Los Angeles Times DAILY FOR DECEMBER

The Times Building, First and Broadway.

90c per Month | DELIVERED BY CARRIER | Single Copies: Daily, 5 c; Sunday, 10 Cents. Newsstands

By Mail, in Postal Zones 1 to 4, inclusive (including California, Arizona, Nevada, Utah, New Mexico, Colorado, Idaho, Montana, New Mexico, Oregon, Washington, Texas): $10.00; Monthly, $1.00; in Zones 5, 7 and 8: Yearly, $12.00; Monthly, $1.00; in Zone 6, Canada and Mexico: Yearly, $18.00; Monthly, $1.50. POSTAGE PAID

Entered as second class matter, Dec. 4, 1903, at the Postoffice at Los Angeles, under the Act of March 3, 1879.

FRIDAY MORNING, JUNE 2, 1922. VOL. XLI. NO.

WELCOME URGED FOR ROTARIANS

Mayor's Proclamation Cites Importance of World Convention Here

Mayor Cryer yesterday issued the following proclamation urging the people of Los Angeles give a hearty welcome to the International Rotarians who will gather here during the next two weeks and hold their annual convention:

"Attention of the entire world is focused on Los Angeles for the next two weeks.

"To the thirteenth annual convention of Rotary International, which begins in our city June 5, and will continue until June 10, there come delegates from the Seven Seas. Every section of the world is contributing its share of its best citizens.

WORLD REPRESENTED

"In Rotary there is enrolled the most successful and most active men in every trade or profession in each city having a club. There are 1300 clubs in twenty-two nations of the earth, each of which will be represented in Los Angeles during the convention period.

"No organization or group of men could come to Los Angeles who hold such key positions in their communities, or who are of greater importance in civic commercial affairs of the leading nations of the earth. Mayors of cities, presidents of universities, physicians, surgeons, statesmen, lawyers, merchants, manufacturers, clergymen, every class of citizen is represented among the delegates who have arrive, are arriving, and will arrive within the next few days.

FITTING TRIBUTE

"As Mayor of the city of Los Angeles, I ask you, its citizens, to take full cognizance of these facts, and it would be a courtesy as well as tribute to our guests that all of our places of business and public buildings should be decorated during the week with the colors of our own glorious nation and with the colors of our sister nations, as well as in such other ways as the facilities of each building offer.

"Let us give these very [illegible] guests of ours the most [illegible] and most colorful welcome in the history of our city and the organization they so fittingly represent.

[Signed] GEORGE E. CRYER, Mayor.

Fund to Help Find Slayers Being Raised

[BY A. P. NIGHT WIRE.]

SAN FRANCISCO, June 1.—A campaign to raise a reward of $5000 for information leading to the arrest and conviction of the automobile bandits who shot and instantly killed Mrs. Annie [illegible] Evans Tuesday night while she was trying to shield her husband and children from their bullets, was started today by the California State Automobile Association and the San Francisco Motor Car Dealers' Association.

The automobile association headed the list with $500, and the dealers' association followed with a similar amount.

The association today [illegible] its twenty-two branch offices to co-operate in the hunt for the bandits. The association will also consider the raising of a permanent fund for the arrest and prosecution of automobile bandits.

MURDERER OF WIFE IS SENT TO DEATH

[BY A. P. DAY WIRE.]

MICHIGAN CITY (Ind.) June 1.—William Donovan, 38 years old, of Bloomingdale, Ind., was electrocuted at the Indiana State Prison at 12:08 a.m. today. He was convicted of murdering his wife, to whom he had been married [illegible] years. Donovan shot her at the home in Bloomingdale as she held their 2-year-old child in her arms.

Mabel Donovan, 17-year-old daughter, wrote Gov. McCray asking that the death sentence be followed to stand, adding that her father's sentence "is surely what he deserves."

A Cinch for Investors

Bang goes the lid, June 4th on the creamiest collection of Western Avenue business and residence lots ever opened to the investing public. A solid half mile of business frontage on Western Avenue, a solid mile on Florence Avenue. Two miles of wonderful residence lots fronting a 90-foot improved boulevard. And the half has never yet been told. Get us on the phone or call TODAY.

Western Avenue
Business Lots as Low as $1250

At this low price in this locality of marvelously rapid growth, big investment returns are a sure thing. If you would have a share in the bounding values of this "miracle street," you MUST ACT AT ONCE. And while having your business lot reserved, be sure to

Ask About Western Avenue Park Residence Lots

The most sightly, well-elevated spot in all the Western Avenue district of speedily rising values. Adjoins 18-hole golf course and is surrounded by four of the city's greatest avenues and boulevards. Get ahead of the opening sale, June 4th, by phoning or seeing us at once and selecting your homesite at these rock bottom prices.

Telephone our General Sales Office, Pico 5511, or see

Hoffine-Middleton, Inc.
741 South Figueroa Street

Tract Office at corner of Western Avenue and Florence Avenue

Harris & Frank
STEIN-BLOCH SMART CLOTHES
437-443 Seventh Street at Hill

For Graduation and Attendant Functions

Youths' Long Pants Suits

—Blue Serges
—Blue Unfinished Worsteds
—Dark Tones and Patterns in Check and Stripe Effects

Featuring as well, because of their popularity, sports tweeds, herringbones and similar "rough" weaves. Sizes 15 to 20 years.

$25, $30 $35

Youths' Long White Flannel Trousers for... $7.50

2-Pants Knicker Suits for Boys

Styled to please the youth, made of durable materials whose wear will delight the parent, in colorings and patterns pleasing to all. Sizes 7 to 17 years.

$12.50 $15 $17.50

BATHING SUITS FOR ALL BOYS

Sem-Pray Jo-Ve-Nay

The Handy Pink Complexion Cake

Thoroughly cleanses the pores and restores natural oils, which banish wrinkles and soften the skin. A handy, perfumed, dainty cream in cake form which is so easy to use and convenient to carry.

Applied before motoring, it protects the skin from dust and drying winds. After shaving it softens and comforts the skin. Women find it a lovely base for powder. A quick, refreshing and effective way to beauty. Price, per cake, 45c.

The Sun Drug Co.
37 Stores in California

For the Kitchen
—Stoves, electrical devices, washing machines, vacuum cleaners, refrigerators, chairs, tables—
See today's Times' Want-Ads.

STEEL MERGER IS ANNOUNCED

Three Companies Finally to Take Part

Midvale, Republic, Inland Are Concerned

Combined Plant Production of Tonnage Huge

[BY A. P. NIGHT WIRE.]

NEW YORK, June 1. — Thomas L. Chadbourne, attorney, late today announced adoption of a plan whereby the properties of the Midvale Steel and Ordnance Company, Republic Iron and Steel Company and Inland Steel Company, will be unified under ownership of Midvale. The name of the new corporation probably will be the North American Steel Corporation. The terms of the plan were outlined as follows:

"All existing obligations of the three companies are to be assumed by the unified company. Existing preferred and common stocks will be changed into preferred and common stocks of the unified company. The new preferred stock is to have a par value of $100 per share, is to be 7 per cent cumulative, is to be redeemable at $115 per share and accrued dividends, and is to be convertible for twelve years into new common stock at the rate of five shares of new common for four shares of new preferred. The common stock is to be without par value.

"All assets of the three companies are to be owned by the unified company, except the Nicetown plant (armor-making ordnance and forging) of the Midvale Steel Company, which is to be transferred to a separate company, with a capacity of 500,000 shares without par value.

"Participation in the new stock will be as follows:

"Under the plan, Midvale stockholders will receive 75 per cent new common stock, 25 per cent stock in the company formed to take over the Nicetown plant.

"Republic Iron and Steel preferred stockholders are to receive dividends in cash to date, when the new preferred dividend begins to accrue, and 100 per cent in new preferred stock.

"Republic Iron and Steel common stockholders are to receive 25 per cent new preferred stock, which is to be purchased from them at $95 a share, and 70 per cent new common stock.

"Inland company stockholders are to receive 25 per cent in new preferred stock which is to be purchased from them at $95 per share, and 70 per cent in new common stock.

"It is intended to provide $20,000,000 additional cash working capital from the sale of common stock."

Negotiations are pending, Mr. Chadbourn says, for the acquisition of other properties, but irrespective of the outcome of these negotiations, Midvale, Republic and Inland companies propose to proceed with these merger plans. Financing will be handled by Kuhn, Loeb & Co.

The Republic Iron and Steel Company has blast furnaces at Birmingham, Ala., and Youngstown, O.; steel works, tube works and sheet and bar mills and a bolt and nut works at Muncie, Ind., a special mill at Davenport, Iowa, and a plant at Chicago. The company has coal mines in Alabama and Pennsylvania and iron ore deposits in Alabama and "the lake country," including Michigan, Wisconsin and Minnesota.

The Midvale locations are at Conshohocken and Johnstown, Pa., with coal deposits in Pennsylvania and iron ore in the lake country.

The Inland plants are at Chicago, with coal in Pennsylvania and Southern Illinois and iron in the lake regions.

The combined annual ingot ton capacity of the three concerns is about 5,230,000. The entire total of the country is about 50,000,000, of which the United States Steel Corporation has about 45 per cent.

SPOKANE FEELS EARTH SHOCK

Three-Minute Temblor in Northern City Shakes Houses

[BY A. P. NIGHT WIRE.]

SPOKANE, June 1. — An earth shock lasting for three minutes was felt by numerous householders of this city this afternoon and was recorded on the seismograph of Gonzaga University. Reports were received from many parts of the city and from outlying districts to the east and the west. Some reports said the shocks were accompanied by a heavy rumbling. Dishes were rattled and in one instance a chimney was reported damaged.

NOTED ACTOR SUED BY MOTHER-IN-LAW

MRS. OPP SAYS HER DAUGHTER AND FAVERSHAM PLAYED TRICK

[EXCLUSIVE DISPATCH.]

NEW YORK, June 1. — A suit was brought against William Faversham, actor, today by his mother-in-law, Mrs. Mary Opp, seeking to set aside a series of conveyances, mortgages and bonds covering residential property in West Seventeenth street. Mrs. Opp's complaint sets forth that her son-in-law and his wife, the late Julie Opp, induced her to execute the documents by means of false representations.

She accuses Faversham and her own daughter of having sought, in the lifetime of Julie Opp, to have the conveyances subscribed to for the benefit of the Favershams and to her own detriment. Meanwhile Faversham knew, she charges, that the representations could not be substantiated.

"In addition to the matters aforesaid," further says the complaint of Mrs. Opp, "the defendant, Williiam Faversham, is indebted to the plainiff in a large sum of money which he is, or pretends to be, unable to pay."

GASOLINE EXPLODES; DRIVER IN HOSPITAL

SERVICE STATION OWNER EXTINGUISHES FLAMES IN NEAR-BY TANK

[EXCLUSIVE DISPATCH.]

EL CENTRO, June 1.—A truck load of seventy cans of cream, en route from El Centro to San Diego, caught fire and burned from an explosion of the gas tank at Seeley. Covered with blazing gasoline about the head and neck, Thomas White, proprietor of the service station where the truck was filling, dived headlong into a tank of water. He then backed his own machine to the burning car and pulled it away to save his building. A. R. Dunham, driver, is at the hospital with badly burned head and chest. The loss is $2000, with $1500 insurance.

DELAY PALO VERDE AID

Southern California and Arizona Appeal Meets With Little Success From House Committee

[EXCLUSIVE DISPATCH.]

WASHINGTON, June 1.—No action was taken today on the appeal of Southern California and Arizona Representatives for an immediate flood relief appropriation for the Palo Verde Valley. Representatives Osborne, Lineberger Swing and Hayden all appeared before the House Appropriation Committee and urged immediate and effective action.

Chairman Madden indicated there was no precedent for any such action. Mr. Osborne informed the chairman that on two occasions Congress had appropriated for the relief of the Imperial Valley under similar conditions—one time giving $1,000,000 and another time $200,000. Chairman Madden said that in those cases the circumstances were different and that there the United States took action to save the Mexican border from damage.

The committee has sent for Gen. Beach, chief of the board of engineers of the War Department, and Col. Taylor, who has this work in his direct charge and who knows every detail of the case.

Mr. Osborne and his associates expect to have an answer tomorrow from the committee.

The bill for Palo Verde Valley relief was yesterday changed to carry but $50,000 in place of $200,000 to meet the wishes of the engineer officers of the Army.

The report received by wire from the Army engineers on the spot is far from enthusiastic in favor of large government aid. The report is as follows:

TEXT OF REPORT

"After personal inspection of flood conditions in Palo Verde Valley resulting from break in levee at Hauser Bend on May 12, we find that break has widened to 1200 feet and carries most of river discharge which passes through lower third of valley and returns to river at south end.

"Total area of valley 90,000 acres, of which 35,000 are under cultivation. Population of valley 5000. Thirty thousand acres inundated, of which 10,000 are cultivated and included towns of Palo Verde, Rannells and Ripley. Depth inundated towns about four feet. No loss of life. Refugees being sent away or adequately cared for by local interests and Red Cross.

"Damage consists of loss of crops, scouring channels, obliterating and filling ditches, loss of small percentage of live stock, damage to farming implements, buildings, hay, roads, bridges, probably aggregating $1,000,000.

"Levee crest at break was nine feet above water surface and river has fallen one foot since, but now again rising. Reliable information indicates river will continue rising till about the 15th inst., reaching flood height probably five feet above present water surface and flood discharge of 175,000 second feet, as compared with 57,000 obtaining May 12.

THREE ITEMS OF WORK

"Situation calls for three items of work: First, construction of defensive dike across valley to prevent further spread of inundation; second, closing of break in levee; third, providing cutoff two miles long across Hauser Bend, close to bluffs on Arizona side.

"No railroad on levee and hauling alone levee top impracticable. Surrounding country under water and stone or other material to close break unavailable. Nearest railroad over two miles from break and country difficult. No suitable floating plant within reach. Closing break before low water following June floods considered impracticable.

"Work of holding Raab Bend, north of Hauser Bend considered proper for local interests to undertake. A possible break at Raab Bend will not materially increase flooded area, provided defensive dike across valley is maintained.

"Bonded indebtedness for levee, water and drainage systems is over one and three-quarter million dollars. Local interests claim inability to raise further funds. Estimated cost of closing levee break is $50,000. Levee funds on hand include money obligated on existing contract made before occurrence of break for constructing levee loop under way but uncompleted at time of break.

"If cut-off across Hauser Bend opposite break can be made immediately during rising river large part of flow can probably be diverted through cut and away from levee break. Fall between ends of cut-off is 6 feet and strip along proposed cut is partly cleared and ground surface now average 3 feet above water surface. Initial cut can be blasted and river scour is expected to complete cut. Cut-off would be partly along a former old channel. Local interests are hampered in efforts to make cut-off by threatened injunction from Arizona authorities. Land at cut-off site is sand bar overgrown with young trees and brush and undeveloped and subject to inundation. Estimated cost of carrying out plans for diverting river across this bend by blasting initial cut and doing incidental work is $40,000."

THE WORLD'S NEWS IN SPANISH

For the benefit of the many Spanish-speaking friends of The Times and the many students of that tongue in Los Angeles, The Times presents herewith a digest of the most important news of the day in Spanish. A working knowledge of correct everyday Spanish is an asset of immense value, especially in the Southwest, as is indicated by the fact that public and private Spanish instructors have more than 15,000 pupils in Los Angeles alone.

Para beneficio de los muchos amigos de habla castellana que tiene el Times, así como también para ayudar a los estudiantes de este idioma en Los Angeles, el Times tiene el gusto de ofrecerles una serie de noticias importantes de última hora, en español. El conocimiento de este idioma, expuesto en una forma sencilla, usando frases de uso diario, es de gran valor, especialmente para los residentes del suroeste del Estado. En esta ciudad actualmente hay más de 15,000 personas que se dedican al estudio de la lengua española.

NOTAS TELEGRAFICAS

Noticias de Washington

WASHINGTON, junio 1.—El lunes será presentado al Senado, en forma completa y formal, el proyecto de ley del plus del soldado.

Se desencadenó un acalorado debate en la tribuna, debido a que la Comisión de Reglamentos de la Cámara dió carpetazo a la resolución Johns-Woodruff de investigar la negligencia que ha demostrado el Departamento de Justicia para proceder contra los fraudes de guerra.

Anunció el Ministro de Comercio, Hoover, que los empresarios de carbon de Alabama, Virginia, Virginia Occidental, Tennessee y Kentucky Oriental aceptarán durante la huelga los precios máximos propuestos por él; pero que los empresarios de Kentucky Occidental se han rebelado y exigen $4.25 por tonelada.

Los funcionarios de gobierno de esta ciudad ven en la rebelión china la mejor oportunidad que ha tenido el Celeste Imperio para realizar sus sueños de unificación.

En la discusión del Senado sobre el proyecto de arancel ha comenzado la controversia acerca de la protección de la industria de tinturas americanas.

Está Tranquila la Frontera

LAREDO (Tex.) junio 1.—Los informes de hoy, procedentes de oficiales mexicanos y americanos, manifiestan que reina la tranquilidad cerca de Laredo y Nuevo Laredo. El martes en la noche fueron enviados al puente del ferrocarril un teniente y cinco soldados de los Estados Unidos, con órdenes de registrar un tren antes de su entrada a México, según se hizo saber hoy; y se cree que ésto haya originado las noticias, procedentes de otros lugares, de que había sido reforzada la guardia del puente. No se ha dado ninguna razón especial para el cateo del tren.

Averiguaciones en el Caso de Oser.

CHICAGO, junio 1.—El siguiente acto de la novela internacional de la nieta de 17 años, de John D. Rockefeller, y de la fricción entre sus padres, será la investigación judicial acerca de los méritos de Max Oser para marido de Matilde McCormick. Al presente, Matilde tiene un tutor que se dice dispuesto a consentir que se case con el caballista suizo, que le dió lecciones de equitación en los Alpes, cuando era niña. Harold F. McCormick, padre de la niña, y jefe titular de los millones de la compañía de segadoras internacionales, ha sido aceptado por su ex-esposa para tutor de su hija, con una salvedad. Esta salvedad es el caballista suizo, y se espera que el sábado resuelva el Juez Henry Horner si los veintisiete años que el presunto novio le lleva a la señorita, y su relativa pobreza, son motivos suficientes para obligar al Sr. McCormick a retirar su consentimiento para el enlace.

NOTAS LOCALES

La Cámara Está por los Vinos Ligeros

El referendum tomado entre los miembros de la Cámara de Comercio sobre la cuestión de legalizar la venta de vinos ligeros y de cerveza, ha dado el siguiente resultado, según informe de ayer. Por la legalización: 2663; contra ella: 758.

Sólo una tercera parte, más o menos, de los miembros de la cámara votaron, a pesar de que se dió un mes para enviar los votos. La mesa directiva no tomó más participación que la de efectuar el referendum. La cuestión propuesta fué:—"Está Ud. en favor o en contra de la promulgación de leyes que constitucionalmente puedan votarse para legalizar la fabricación y venta de vinos ligeros y de cerveza?"

Se Recomienda un Ferrocarril Industrial

Para fomentar el desarrollo industrial del barrio de la ciudad que quedará adyacente a la estación central de pasajeros que va a edificarse en la Plaza, ayer adoptó la Dirección de Servicios Públicos un informe del Ingeniero en Jefe Osborne, en el que éste recomienda que el Ayuntamiento otorgue a la Compañía del F. C. Terminal Industrial una franquicia para explotar una línea en las proximidades de las calles Ramírez, Macy y Lyon.

Recomienda el Ingeniero en Jefe Osborne que en el permiso que el Municipio expida a la compañía se especifique que la velocidad de los trenes no habrá de pasar de 12 millas, y que todos los movimientos de coches a través de las calles se harán entre 7 p.m. y 7 a.m.

La Guerra de Oaks a los Infractores ha Alcanzado a Muchos

Ayer siguió fruto la guerra del Jefe de Policía Oaks a los infractores del reglamento de tráfico. 870 quejas por violación de tráfico fueron presentadas en el tribunal del Juez de Policía Chesebro, según noticia de Harry W. Scott, oficial del tribunal. Las multas y las fianzas perdidas ascienden a la suma de $7954. En los 150 casos, más o menos, que se juzgaron ayer, sólo hubo dos sentencias suspendidas y cuatro de de no ha lugar. Al revisar los archivos del mes de mayo, el oficial Emme del tribunal del Juez de Policía Chambers, encontró que sólo allí las multas habían ascendido a $29,454. El noventa por ciento de los delitos que arrojaron estas multas, dijo el oficial, fueron infracciones de tráfico.

DEPORTES

Baseball

Ayer en la tarde, en el parque de Washington, Vernon se emparejó con Los Angeles en la serie de la semana, ganando la contienda por 6 a 3.

Pugilato

Esta noche debutará en Los Angeles Bobby Michaels, de Nueva York, habiéndoselas con Bud Soules en el número principal del tablado de Hollywood, de la Legión Americana.

Tiro de Pichón

La administración del Club de Escopeta de Vernon anunció ayer que el séptimo torneo anual registrado de tiro de pichón será celebrado en las trampas del club, los días 16, 17 y 18 de junio.

Regatas.

Ayer salió para el Este, de Seattle, la tripulación de la Universidad de Washington, con el fin de tomar parte en la regata interescolar anual de Poughkeepsie, y en la doble carrera de botes del Lago Mendota.

Tennis

Elizabeth Ryan, de Los Angeles, entró ayer en la tanda semifinal del torneo de tennis de Chiswick, Inglaterra, derrotando a la Srita. Strafford.

Peck Griffin fué el gran luminar de ayer en el Club de Tennis de Los Angeles, ganando cuatro matches, dos en los nones y dos en las parejas.

Carrera de Globos

Todavía quedan en el aire nueve de los trece globos que partieron el miércoles de Milwaukee, para la carrera nacional de aeróstatos. Tres se vieron obligados a aterrizar ayer.

Juegos Olímpicos

La Comisión de Juegos Olímpicos solicitó ayer del Primer Ministro Poincare, de Francia, que les proporcionara los fondos necesarios para celebrar los juegos olímpicos de 1924. Si no se votare allí la cantidad necesaria, la celebración se trasladará automáticamente a Los Angeles.

REMOVAL OF FEDERAL ATTORNEY REQUESTED

PREACHER IN NORTH SAYS OFFICIAL IGNORES WET CASES

[BY A. P. DAY WIRE.]

SAN FRANCISCO, June 1.—Removal of Robert H. McCormack, special assistant United States attorney in charge of prohibition violation cases, has been requested by the Anti-Saloon League of Northern California. The Rev. A. H. Briggs, superintendent of the league, said last night that a telegram to that effect had been sent to Atty.-Gen. Daugherty at Washington.

Briggs charged that McCormack had been negligent and that cases of violation of the prohibition law had piled up in Federal court. Briggs said that detailed charges were laid before Prohibition Commissioner Haynes at Washington several weeks ago.

Today is the 1910th performance of the Mission Play at old San Gabriel.—[Advertisement.

America's Smartest Clothes

Nowadays
it's hard to tell
who's crazy and who's not.
Six months ago
when we got the hunch
on whipcords
all the clothing drummers
thought we were crazy.
So did the manufacturers,
when they got
our crazy-sized orders
on whipcords.
Said they to themselves:
"Scott Bros. have
a screw loose somewhere.
It's a shame
to take their money
but we must humor them
like all crazy people."

Now we didn't care
or know whether
we were "bugs" or not.
Like all crazy people
we felt very happy
to have hit upon something
that was going to be
a real craze,
something that would set
the world a talking,
something that the world
was going to wear.
And the world got the craze.
And the craze reached
the manufacturers.
And now they're
high-class lunatics
trying to fill
the flood of orders
on whipcords.
Guess they now think
that Scott Bros.
weren't so crazy after all.

See us for whipcords—
whipcords in sports
and conservative models—
whipcords for short men,
whipcords for stout men,
whipcords for every man.
See our window display.
$35, $40, $45, $50, $55

"Hoot Mon" Homespuns, $35.
White flannel trousers, $4.50 up

Stylish Straws $2 to $5

Scott Bros. 425-427 South Spring

Open till 9 p. m. Saturday

Our Orchestra Instruments Blend Harmoniously

We have the Collector's Pride for our Rare Collection of Violins, exquisite old ones, reproductions and also our OWN MAKE.

Violins Priced From $10 Up to Thousands

WE ARE SOLE AGENTS FOR

Orpheum Paramount Banjos

You have heard their vibrant tone in cafes about town. Banjos that will be heard around the camp fires this summer.
Priced from $72 to $350.

Conn Melody "C" Saxophone

They are the cause of the "Jazz" craze—irresistibly sweet for syncopation.

Leedy's Carry-All Drums

The Drum that carries all its traps within its collapsible self. The Job-Drummer's ideal equipment.
Priced $115

OUR BAND INSTRUMENT DEPARTMENT

is conveniently separated into small shops, making selection private.

EXPERTS ARE HERE TO ASSIST AMATEURS

Guarantees with all instruments.
Terms easily arranged.

Geo. J. Birkel Co.
Home of the Steinway Piano and the Steinway Duo-Art Reproducing Piano.
446-448 SOUTH BROADWAY

How the Groom *should* look

It's not always his fault how he looks at the ceremony—you know he's had a lot to think about.

But if he would just leave the matter of his personal apparel entirely to us—then appears the perfect groom.

Featuring Tuxedo Suits $37.50

Full Dress Suits $48.50

Billie Woolf
The Original "Full Dress Man"
Second Floor—
Merchants Natl. Bank Bldg.
Sixth and Spring

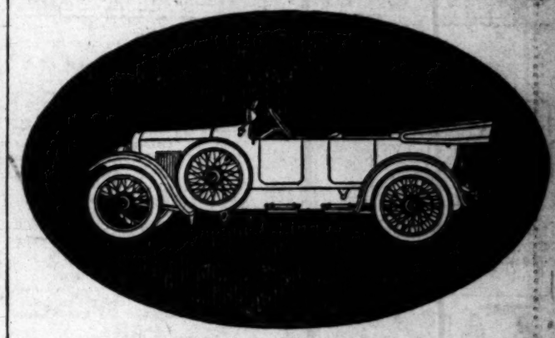

Make this your personal car

She who drives an H. C. S. glides to an engagement with the self-assurance that her equipage reflects her own good taste.

$2400 AT INDIANAPOLIS

WALTER M. BROWN CO.,
Figueroa and Washington Sts.

H. C. S.

DESIGNED BY HARRY C. STUTZ

The Times Free Information AND Resort Bureau

CORNER FIRST AND BROADWAY

For the accommodation and benefit of persons seeking interesting routes of travel, desirable hotels and rest, recreation and recuperation at the seashore or in the mountains. Particulars are furnished by competent attendants and by correspondence to the general public regarding rates and attractions of railroad and steamship lines, hotels and pleasure and health resorts. Descriptive circulars and transportation literature are kept on hand for inspection and distribution. This service is absolutely free. Literature may also be obtained at the Times Branch Office, 631 South Spring Street. Phone: Pico 760; Automatic 10091.

Resorts

CORONADO TENT CITY

TENT CITY, CORONADO
NOW OPEN
The Ideal Vacation Place for Men, Women or Children.
LAND AND WATER SPORTS
Concerts Begin June 17th
DANCING EVERY NIGHT
Excursion Rates to San Diego
TENT HOUSE RATES REDUCED
COME
Our Los Angeles Agent is H. F. NORCROSS 811 South Spring Street Phone Main 8917

CORONADO BEACH, CALIF. - E. A. SWANSON, MGR.

"YTS" Tour of Yosemite — See both sides of the Park

How To See Yosemite

Buy the 240-mile "Y T S" motor tour operated by Yosemite Transportation System, including El Portal, Merced River Canyon, Tuolumne Big Trees, Hetch Hetchy Valley, Mariposa Big Trees, and complete tour of Yosemite Valley,—all for $23.00.

Yosemite Lodge is now open—European plan $1.50 with cafeteria service; American plan $3.50 and $7.50.

The 1922, 32-page illustrated descriptive folder, "Yosemite All Year 'Round National Park," mailed free upon request.

YOSEMITE NATIONAL PARK CO.
311 So. Spring St. Tel. 110-09 Los Angeles

TAUQUITZ LODGE FORMERLY KEEN CAMP

Elevation 5000 feet in the San Jacinto Mountains. Horseshoeing and boating. Dancing. Bowling. Billiards. Pool. Cement Tennis Court. Horseback Riding. Hiking. Croquet Grounds. Entertainment evenings. Good music. Personally conducted trips to San Jacinto Peak. Postoffice Keen Camp. Telephone San Jacinto 1103. Folders Times Information Bureau.

Idyllwild Secure a Home in the Mountains, in the midst of pine and cedar forests, 5300 feet elevation, yet only 3 miles from orange groves. Large, roomy half-acre lots. Absolute Deed.
Hotel and Housekeeping Accommodations
Idyllwild Inc., Idyllwild, Cal.

Camp Baldy YEAR-AROUND Resort
P. O. CAMP BALDY, CALIFORNIA
Folders at all Information Bureaus.

YE STUART INN—RADIO CONCERTS
S. A. FOX, Prop. Foothill Boulevard—East of Glendora.
Good Things to Eat. Phones Glendora 886—San Dimas 877.

STANLEY PARK Carpinteria, Calif.
8 Hours from L. A. South of Santa Barbara
"A MOUNTAIN PARADISE"
Cabins to parties of refinement for luncheons, dinners and week-end outings. Furnished cottages. Beef home-cooked meals. Address or telephone H. C. Mansell, Mgr.

INFORMATION AND RESERVATIONS—RESORTS YOSEMITE, YELLOWSTONE AND AUTO STAGES
PECK JUDAH—732 S. Spring St.
PHONE MAIN 1700.

CATALINA Sunset Apartments on Ocean Front. Mathewson's Cottages. Plenty accommodations, reasonable rates. Gas for cooking. Write or phone Los Angeles 67754, 507 Grosse Bldg., Sixth and Spring Sts., or 18-W Avalon. J. E. Mathewson, Owner.

MT. WILSON Elevation 6000 feet Open year 'round
Daily auto stages from Los Angeles and Pasadena. Auto road open to the public. Pasadena Information Bureau, 721 S. Spring, Los Angeles. Phone Main 1700. For further information, call Fair Oaks 24-J-2. W. R. CORY, Manager.

Elsinore Hot Springs Resort
An incorporated city. No monopoly. Mineral water in every house. Numerous modern cottages ready for housekeeping; several bath houses. Golf links, beautiful lake, boating, fishing, bathing. Get literature Times Information Bureau; G. of C., Elsinore.

INDEPENDENT FORESTERS INN
And 21 Bungalettes, AVALON, CATALINA ISLAND
New and novel. Rates reasonable. Housekeeping apartments. Phone 64139 or call 910 So. Olive Street, Los Angeles.

CENTRAL AND NORTHERN CALIFORNIA RESORTS

HOTEL WAWONA
NEAR THE FAMOUS MARIPOSA BIG TREES—FISHING—GOLF
REX GLISSMAN'S DANCE ORCHESTRA
One day trip by private auto from S. F. Bay region
Daily Pierce-Arrow Auto Service via Horseshoe Route from Merced.
For Reservations and Folders address C. A. Washburn, Manager, Wawona, Cal.; or Peck-Judah Travel Bureaus in Los Angeles or San Francisco.

Paso Robles Hot Springs Hotel
Hot Sulphur and Mud Baths, remarkably radio active and curative. Sporty golf course. Beautiful scenery and fine roads. On highway and S. P. R. R. Midway between Los Angeles and San Francisco.
DR. G. W. TAPE, Manager.

FAIRVIEW MINERAL SPRINGS PARK
On Upper Kern River
TULARE CO.
Fishing, Hunting, Recreation
Sanitary Plumbing. Electric Lighted. Comfortable, Clean. 2 Room Cabins, $15 weekly. Rooms, $12 weekly. Baths Free.
Address "FAIRVIEW," Kernville, Cal.

The Pines — BASS LAKE, MADERA COUNTY, CALIFORNIA.
Hotel—Furnished House Keeping Cabins.
IT'S Where The Fishermen Go
Information Times Office and Peck-Judah

STORE OF COLYEAR'S
FIREPROOF WAREHOUSE
415 So. SAN PEDRO ST.
Rooms $1.50 MONTH and UP PHONE Main 3319, 821251

IOWA TO GET IN LIMELIGHT

Senatorial Primary to be Held Next Monday

Republican Sentiment Will Show in Results

Radical Backed Candidate Proves Strong

BY ARTHUR SEARS HENNING
[EXCLUSIVE DISPATCH]

DES MOINES, June 1.—A political contest of great importance in disclosing the drift of public sentiment in the Republican party will culminate next Monday in the Iowa primary for the nomination of a candidate for United States Senator to fill the two-year vacancy created by the resignation of Mr. Kenyon.

To what extent the farmers have become affected by radical doctrine in this predominately agricultural State, with a population 68 per cent rural, is the principal question of interest to the political observer.

SIX CANDIDATES

There are six candidates for the Republican nomination for Senator in the field, offering as many shades of opinion on issues of the hour.

The candidate who seems to be regarded generally as the most formidable is Col. Smith W. Brookhart, a Washington (Iowa) lawyer and a World War veteran, who commands the support of the radical farmers and workingmen. It would occasion no surprise if he were to lead the field of candidates next Monday, but whether he can achieve the 35 per cent of the total vote necessary to direct nomination is problematical.

Unless Col. Brookhart wins in the primary he will not win at all, for his managers concede that he would have no chance in the Republican convention which will nominate the candidate in the event of the failure of any aspirant to poll 35 per cent of the popular vote.

The most prominent conservative candidate is former Representative Charles E. Pickett of Waterloo, leader of marked ability, whose position on public questions appeals powerfully to all business men, farmers and workingmen who abhor the radicalism of Brookhart.

Between these two poles we find Clifford Thorne, a Washington (Iowa) lawyer, who achieved national prominence some years ago by the annoyance he caused the railroad corporations on the question of their concealed profits and later opened a law office in Chicago and specialized on the representation of shippers seeking reduced freight rates.

The other candidates are Representative Burton E. Sweet of the Third district, who ranks as a conservative Republican, but has lined up with the farm bloc in Congress on occasion; Leslie E. Francis, a Des Moines real estate operator, who offers himself as a compromise between radical and standpatter, and Col. Claude M. Stanley of Corning, who seems today to be running chiefly on his war record.

UP TO CONVENTION

If the primary vote fails to effect a nomination and the choice goes to a convention, the contest will become one of capturing a majority of the delegates. The Republican organization leaders have been paying particular attention to the selection of the delegates, and are convinced the nomination will be made by the convention, which will meet sixty days after the primary.

The organization, according to present indications, will control the convention, it then remaining only for the organization to agree on a nominee. All the present candidates probably would be eliminated from the reckoning except Pickett and Sweet, and the first question would be whether either of them could be agreed upon.

What of the Democrats in Iowa, it may be asked. Well, there are quite a number of Democrats in Iowa, but they don't make much noise. They are going to have a primary and nominate a ticket, and Clyde Herring, the popular Des Moines automobile agent, is going to be the nominee for Senator without opposition. The Democrats, one hears, will do most of their voting in the Republican primary for Brookhart.

Resorts

CATALINA $2¼ ROUND TRIP
Delightful Steamer Ride to California's Magic Isle
Round Trip $2¼ Long Limit
(From L. A. Harbor) Via Pleasure Steamship Avalon with Dancing. If you motor down, park your car in Catalina Terminal, Foot of Canal St., Wilmington.
$2.10 Round Trip from L. A. Harbor; $2.45 from Long Beach; $3.15 from Pasadena.
Boat sails at 10 a.m., P. M. Boat sails leaves 6th and Main, 9 a.m. Back in early evening. Catalina Ticket Office, 6th and Main. Phone Pico 30.
In All The World No Trip Like This

California
Happy Hours by the Sea. Every Sunday from Long Beach Municipal Pier. Dancing Afternoon and Evening. Hot Salt Water Tub Baths. Cabins. Open year round. Two Pleasure Piers. All Ocean Sports. Ice Skating Rink. Chutes. Picnic Grounds. Ocean Park Car, Ocean Park, Calif. Boulder.

HOTEL TRUFFO
New building and furnishings, hot and cold water—Shower and tub baths—Excellent service — $1.00 day—Permanent $5.00 week, two persons $7.00. 218 Sunset Blvd. Phone 69702.

OPID'S CAMP
Boarding and Housekeeping accommodations. OPEN YEAR ROUND. Groceries and General Merchandise. Make reservations by addressing OPID'S CAMP, P. O. MT. WILSON, CAL.

ROBERT'S CAMP
Housekeeping and Boarding. Open all year.
BOB CLARK, Manager.
Phone Sierra Madre 215—3 Bells P. O. Sierra Madre.

CAMP WEST FORK
In a Land of Enchantment and Sunshine, far above city fogs, on the shadowy West Fork where Trout abound and Nature is always smiling. Phone 166—7 Bells, Sierra Madre. Ernest De Yore.

San Francisco Hotels

Hotel Cartwright
SAN FRANCISCO
Sutter St., above Powell St.
OFFERS YOU
—Central Location
—Fireproof Construction
—Every Room with Private Bath
—Courteous and Efficient Service.
Rates from $2.00.
Attractive Weekly and Monthly Rates.
W. M. TURNER, Mgr.
From Ferry take car No. 1, 2 or 3 to Powell St. From Third and Townsend take car No. 15 to Sutter, transfer to Sutter St.

ALEXANDER HOTEL
Adjoining St. Francis Hotel—Geary Street above Powell
SAN FRANCISCO
12-story — Absolutely Fireproof — Class "A" Building.
Center of shopping and theater district. Restaurant in connection.
RATES: $1.50 per day up.
Take Municipal Cars A, B, C or D, direct.
Entirely Renovated—New Management.

WYOMING HAS SNOWSTORMS

First "White" June in Memory of the Oldest Inhabitants

[BY A. P. NIGHT WIRE.]

CHEYENNE (Wyo.) June 1.—Snow fell generally in central and southern Wyoming yesterday and today. Cheyenne is having the first "white" June within the memory of the oldest inhabitants. The temperature is moderate.

FLEE DEATH IN FOREST FIRES

Men Escape Cremation by Dive Into River

Washington Towns Heavily Damaged by Blazes

Shifting of Wind Expected to Halt Flames

[BY A. P. NIGHT WIRE.]

SEATTLE, June 1.—Seventy-five men engaged in fighting a forest fire which destroyed No. 5 camp of the Kent Lumber Company, near Cedar Falls yesterday, saved their lives during their escape from the burning area by frequently submerging themselves in the waters of Cedar River, it became known today.

They reached North Bend, a few miles from Cedar Falls, today, after an all-night battle through the blazing timber.

For half-hour periods the men remained in the water with only their faces exposed, and at times, because of the intense heat, they found it necessary to submerge their heads.

TOWN DESTROYED

At Cedar Falls, practically destroyed by the flames yesterday, brush fires were still burning fiercely on three sides of the town. The main plant of the Seattle municipal light department was reported out of danger after a heroic all-night fight by volunteer fire-fighters and hose company No. 34 of Seattle, which was rushed to the scene late last night.

The source of the city water supply at Landsburg, twelve miles from Cedar Falls, was also saved. Holes were bored in the pipe line between the impounding dam and the light department's plant, the line thus protecting itself.

Forest and brush fires which have been burning in many sections of Western Washington were reported generally under control tonight due to a shifting in the wind. Forestry officials and timbermen expressed the opinion that what threatened for a time to be a grave situation had been practically averted.

A new fire was reported in the vicinity of Suoqualmie, north of Cedar Falls this morning. Forest fires were burning briskly in the Vezie community, three miles north of Enumclaw, endangering a number of homes.

The Haiden-Case saw mill and several ranches were destroyed. A Japanese settlement at Ellenson, the camp of the White River Lumber Company, was practically wiped out, and sixty families made homeless.

WATERSHED BURNED

Virtually the entire Cedar River watershed, 140 square miles in extent, maintained by the city of Seattle, as a reserve for the protection of its water supply was burned over by the fire, Jasper Whiting, health officer on duty at Cedar Falls, said today. Fire damage in the Cedar Falls vicinity was placed at more than $1,000,000.

The heaviest loser was the Pacific States Lumber Company, which reported two logging camps destroyed, together with a coal bunker, twelve donkey engines, fifteen freight cars, section camp, and 60,000,000 feet of fallen timber. The Chicago, Milwaukee and St. Paul Railway reported the burning of thirty-four car loads of fuel oil, eight carloads of lumber, twenty flat cars, ten freight cars, buildings and lumber valued at $100,000, a machine shop, sand house and smaller buildings.

One logging camp of the Kent Lumber Company was destroyed, together with thirteen freight cars, twelve cars of logs, one locomotive and four donkey engines. The Snoqualmie Falls Lumber Company and the North Bend Lumber Company also reported the loss of camps and valuable equipment.

PRINEVILLE BURNED

[BY A. P. DAY WIRE.]

BEND (Or.) June 1.—Half of Prineville's business section was destroyed by a fire which started at midnight and caused damage estimated at $400,000 before it was checked by dynamiting early today. Prineville's volunteer fire department, with its hand-drawn equipment, was powerless to control the fire, which was fanned by a high wind.

The fire started in a frame apartment-house and authorities thought it of incendiary origin. Prineville is the county seat of Crook county, in Central Oregon, and has a population of about 1200.

When the fire was finally checked most of Prineville's largest buildings within an area of three blocks were ruins. Among the buildings destroyed was the Prineville Hotel, a modern two-story stone structure, covering half a block, costing more than $100,000. The postoffice was destroyed with an estimated loss of more than $25,000. Several substantial brick and concrete business houses with their stocks were wrecked by the flames.

Four volunteer fire fighters were injured. One was crushed by a falling roof and was unconscious today.

Grace Wilson, telephone operator, stayed at her post sending calls to near-by towns for aid until the exchange burned.

UNDER CONTROL

[BY A. P. DAY WIRE.]

ABERDEEN, June 1. — Fires which yesterday swept Western Gray's Harbor county logged-off timber lands this morning were practically under control. Heaviest damage was in the logging camp area of the Carlisle-Hennell Company, twenty-four miles west of here where a logging road trestle, several donkey engines and some equipment were partially destroyed.

"TWO-GUN" MURPHY BACK IN AMERICA

CHAMPION A.E.F. ROUND-UP MAN HAS HAD LIVELY TIME

[BY A. P. DAY WIRE.]

NEW YORK, June 1.—"Two-gun" Murphy, champion round-up man of the A.E.F., with a record of 500 deserters captured, landed in the United States yesterday on the Chateau Thierry. His exploits include a double-handed pistol battle with drug peddlers in an alley in Paris, capture of a deserter after whom he dived through a subway window in Paris, and pursuit of Grover Cleveland Bergdoll, draft dodger, in Germany.

"Two-gun" Murphy hopes to become a government investigator.

The Chauteau Thierry also brought back the bodies of seventy-two soldiers who died while members of the army of occupation in Germany.

Resorts

FOREST HOME
Easiest to Reach Mountain Resort
First-class in every respect.
Hotel and housekeeping.
Times; Peck-Judah; P. E. Info. Bureaus, or Frank Culver, Forest Home, Cal.

MIRAMAR To entertain friends most pleasantly
Motor west on Wilshire to the sea
For Luncheon, Dinner and Afternoon Tea
At the Miramar.

CAMP OAK WILD
OPEN ALL THE YEAR
10 MILES FROM 7TH AND BROADWAY.
Good roads. Housekeeping cabins. Well equipped. Dancing Saturday night and Sunday afternoon. Special orchestra. Telephone reservations to Fair Oaks 31-F-2, Pasadena.

Los Angeles Hotels and Apartments

Hotel Chandler 834 S. Main St.
SPECIAL SUMMER RATES
Rooms with running water, $7.00 to $8.00 per week
Rooms with private bath, $10.50 to $17.50 per week

HOTEL MOTOR INN
For the Automobile Tourist and Traveler
Free garage, free community kitchen and dining-room—completely equipped and newly constructed. Hot and cold water in each room. $1.50 without bath, $2 with bath. No extra charge for two persons. 2410 Whittier Blvd., formerly Stephenson Ave., Los Angeles. East on 7th St. Phone Boyle 949.

HOTEL IMPERIAL FAMOUS FOR GOOD BEDS
SPECIAL WEEKLY RATES FOR SHOWER AND TUB BATHS.
Telephone 60190—Bdwy. 6700. 919 S. Grand Ave.

Undersea Boat Base in Florida Complete Soon

[BY A. P. NIGHT WIRE.]

KEY WEST (Fla.) June 1.—Construction of the Navy's Submarine Base here at a cost of approximately $1,800,000 will be completed by August 1, according to the Public Works Department at the naval station. The project includes a new breakwater and nine large timber piers capable of berthing fifty submarines.

Construction of the breakwater, built near old Fort Taylor and at a point where heavy seas always prevail, was said to have been one of the most difficult jobs of the kind the Navy ever has accomplished. One civilian workman lost his life, having been washed overboard and drowned.

Additional work proposed at the Submarine Base includes construction of a marine railway at a cost of $250,000, power plant improvements to cost $25,000, and installation of coal-handling machinery at an expenditure of $15,000. These projects have been approved by the Bureau of Yards and Docks and are now before Secretary Denby for his approval before being transmitted to Congress with a request for the necessary appropriation.

STEPHENS CHALLENGED TO DEBATE ON JAPS

DELTA ASSOCIATION OFFICIAL PROPONENT OF ALIEN SETTLEMENT

[BY A. P. DAY WIRE.]

SAN FRANCISCO, June 1.—John P. Irish, president of the Delta Association, an agricultural organization in the Sacramento and San Joaquin River delta region, which has about 2000 Japanese tenants, today sent a letter to Gov. Stephens challenging him to a debate on the Japanese question in California, "when, where and as often as you choose."

Irish a proponent of Japanese settlement in the State, said in the letter:

"The subject is of such gravity and of such weighty bearing on international peace that the people should hear both sides."

Gov. Stephens has been speaking for some months against Japanese control of agricultural lands in the State. His last address on the subject was before the fifteenth annual convention of the National Association of Real Estate Boards, now being held here.

BROTHERHOOD MEET SEEK BILL'S REPEAL

AUTHORIZE PRESIDENT TO FIGHT CUMMINS-ESCH MEASURE

[BY A. P. DAY WIRE.]

HOUSTON, June 1. — The convention of the International Brotherhood of Locomotive Firemen and Enginemen adopted a resolution today urging the repeal of the Cummins-Esch bill, and authorized President Carter to co-operate with other unions to use the power of all the brotherhoods to obtain the repeal of the bill.

The railroad employees, according to President Carter, believe that the question of wages and working conditions of railroad employees should be left to negotiations between representatives of labor unions and railroads.

The convention voted to assign special representatives of the brotherhood to assist in electing candidates to office who are favorable to labor.

Steamships

TRAVEL BY WATER
ADMIRAL LINE
Low Fares ROUND TRIP
San Francisco and Back..... $22.50
Seattle and back..... $90.00
Including Berth and Meals, Via
S.S. PRESIDENT
(9000 Tons)
Largest and Finest Coastwise Steamship
Including Jazz Orchestra
11 a.m., THU., June 8.
ALSO ADL. SCHLEY
10 a.m., Mon., June 5, for S. F. AND SEATTLE.
Office open 8:30 a.m. for tickets
S.S. Adl. Farragut
Sails 11 a.m. Tomorrow for San Francisco and Portland.
$74 ROUND TRIP PORTLAND
Alaska Summer Excursions $60-$145 from Seattle
LOS ANGELES OFFICE
501 So. Spring
Telephone Main 7383 or 12888. Long Beach: 115 W. Ocean Ave. Phone Home 644
San Pedro: 114 W. Sixth St.
PACIFIC STEAMSHIP COMPANY

JAPAN IN 10 DAYS
CHINA 14 Days
MANILA 18 Days
by the **Canadian Pacific**
Fastest Time Across the Pacific
Fortnightly sailings from Vancouver
W. Malloy, Gen. Agt. Pass. Dept., 605 S. Spring St. Los Angeles. Cal. Phone Main 3499-820461 or local steamship agents

a Table d'Hote Vacation in Bungalow Camps
—where you can wear old clothes and get close to nature in the heart of the Canadian Pacific Rockies—
Lake Windermere Camp
Emerald Lake Chalet Camp
Yoho Valley Camp
Lake O'Hara Camp
Lake Wapta Camp
Prices, $5.50 per day, American plan, or
$5 per day
if you stay a week or longer, except at Emerald Lake Chalet Camp, rates on application.
For full information, write, phone or call
W. Malloy, Gen. Agent Pass. Dept.
CANADIAN PACIFIC RAILWAY
605 S. Spring St., Los Angeles, Cal.
Telephone: Pico 3499—820461.
These five Camps are all on or near the main line of the Canadian Pacific Railway, in the most beautiful districts of "Alpine Fairyland."
Canadian Pacific Rockies

Back East Excursions
Tickets on Sale NOW
Good Going Until Aug. 31
Return Limit Oct. 31.
Chicago and return.....$86.00
Omaha and return.....$72.00
Minneapolis and return.....$87.50
Kansas City and return.....$72.00
Denver and return.....$64.00
Salt Lake City and return.$48.82
AND MANY OTHERS
Liberal Stop - Overs and Choice of Routes
UNION PACIFIC
Tickets and Information 221 BROADWAY
Station: First and Myers Streets
12021—Phones—Main 8980

Steamships

CUNARD AND ANCHOR LINES
Excellent accommodation is still available at low rates for June and July.
N. Y. to Cherbourg and Southampton
AQUITANIA ....June 13, July 4, Aug. 1
BERENGARIA ....June 20, July 11, Aug. 8
MAURETANIA ....June 27, July 18, Aug. 15
N. Y. to Plymouth, Cherbourg and Hamburg
CARONIA ....June 17, July 29, Aug. 31
SAXONIA ....July 1, Aug. 5, Sept. 9
N. Y. to Cobh (Queenstown) & Liverpool
CARMANIA ....June 15, July 13, Aug. 17
SCYTHIA (new) ....June 24, July 20, Aug. 31
LACONIA (new) ....July 6, — —
SAMARIA (new) Aug. 3, Sept. 7, Oct. 5
N. Y. to London Direct
PANNONIA ....June 22
N. Y. to Londonderry and Glasgow
ALGERIA ....June 14, July 15, Aug. 25
COLUMBIA ....June 24, July 22, Aug. 19
CAMERONIA ....Sept. 9, Oct. 7, Nov. 4
N. Y. to Vigo and Mediterranean Ports
ITALIA ....June 10
Boston to Londonderry, Liverpool and Glasgow
ASSYRIA ....July 8, Sept. 15
Boston to Queenstown and Liverpool
CARMANIA ....June 16, — —
SAMARIA (new) June 23, — —
LACONIA (new) July 25, Aug. 22, Sept. 20
CANADIAN SERVICE
Via Picturesque St. Lawrence Route
Montreal to Glasgow
SATURNIA ....June 10, *July 14, *Aug. 11
ELYSIA ....*June 28, Aug. 1, — —
CASSANDRA ....June 25, July 23, Aug. 25
ATHENIA ....Aug. 12, Sept. 13, Oct. 13
*Also calls at Moville, Ireland.
Montreal to Liverpool
ALBANIA ....June 10, July 15, Aug. 12
TYRRHENIA *June 27, July 29, Sept. 2
*AUSONIA ....Aug. 12, Sept. 16, Oct. 14
*Also calls at Glasgow.
Montreal to Plymouth, Cherbourg and London
ANDANIA ....June 17, July 22, Aug. 26
ANTONIA ....July 1, Aug. 5, Sept. 9
OFFICE: 501 Market St., San Francisco, or Local Agents.
Freight Sailings on Application.

Australia ISLAND STEAMERS
Fast U. S. Mail S.S. SONOMA, VENTURA, 10,000-ton Lloyds A1 register. Delightful Service. Sydney Short Line—Samoa—Honolulu. Quickest passage, lowest rates. Pacific Tours, $6235 first class. Honolulu, $230 round trip. Sonoma sails June 13. Ventura sails July 18.
A. M. Culver, 511 S. Spring st., Los Angeles, or Oceanic S. S. Co., 2 Pine st., San Francisco.

COOK'S A Summer Cruise around the Mediterranean
By Specially Chartered New Cunard-Anchor Liner
CAMERONIA
Sailing from New York, July 5
Returning September 6
A Wonderful Travel Opportunity.
Most attractive itinerary covering MADEIRA—LISBON—GIBRALTAR (for Granada)—MALAGA—MONACO (for Monte Carlo and Nice)—GENOA (Overland Tours to the Passion Play at Oberammergau, Switzerland, Italian Lakes, Florence, Rome, etc.—rejoining the Cruise at Venice)—NAPLES (for Pompeii and Vesuvius)—FIUME (for Abbazia)—VENICE—ATHENS (Piraeus Bay)—Passing through the DARDANELLES—CONSTANTINOPLE—BEYROUT (for Baalbek and Damascus)—HAIFA (for Nazareth, Tiberias and Jerusalem)—JAFFA (for Jerusalem, etc.)—ALEXANDRIA (for Cairo), etc.
Early Reservations Necessary
THOS. COOK & SON
515 South Spring Street
Alexandria Hotel Building
Los Angeles.

Finest and fastest — YALE and HARVARD — 18 HOURS PORT to PORT
TO SAN FRANCISCO
Summer sailings every Tues., Wed., Fri. and Sat. at 4 p.m. both from Los Angeles and San Francisco.
SUMMER FARES IN EFFECT
ROUND TRIP FARE $22.50
Return Limit 15 Days
Meals and Berth Included
Longer return limits at slightly higher fares.
L. A. Steamship Co.
517 S. Spring St.
Tel. 63500, 63701.

JAPAN TO GET MORE COTTON

Can Now Export Hemp

[BY CABLE AND ASSOCIATED PRESS.]

MANILA, June 1.—Gov.-Gen. Wood has revoked an order issued more than a year ago which prohibited exportation of lower grades of Philippine hemp. The original order was issued on the ground that exportation of low grades was detrimental to the entire hemp industry.

Jap Students to Come Here

[A. P. FOREIGN CORRESPONDENCE.]

TOKIO, May 13.—Twenty students from the universities and technical schools in Tokio will leave in July on an educational tour of America under the auspices of the Tokio Y.M.C.A. The party expects to sail from Yokohama July 8 for Vancouver, B. C., and plans to be absent about two months.

CHAMBERLAIN'S COLIC AND DIARRHŒA REMEDY
FOR THE RELIEF OF Pain in the Stomach and Bowels, Intestinal Cramp COLIC, DIARRHŒA
—SOLD EVERYWHERE—

CORNS
Lift Off with Fingers

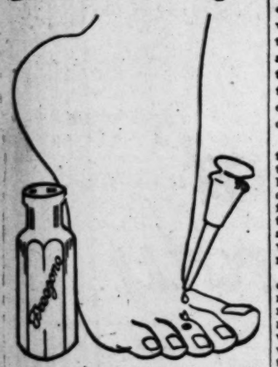

Doesn't hurt a bit! Drop a little "Freezone" on an aching corn, instantly that corn stops hurting, then shortly you lift it right off with fingers. Truly!
Your druggist sells a tiny bottle of "Freezone" for a few cents, sufficient to remove every hard corn, soft corn, or corn between the toes and the callouses, without soreness or irritation.—[Advertisement.]

Girls! for an abundance of soft, luxuriant hair, glistening with life and beauty, use Newbro's Herpicide
Sold By All Drug & Dept Stores

LABOR TROUBLES IN THE KITCHEN

Cooks and Waiters Threaten Strike at Fresno

Object to Cut in Wages of Fifty Cents a Day

Several Hundred Employees Involved in Dispute

[EXCLUSIVE DISPATCH.]

FRESNO, June 1.—Union employees of sixteen of Fresno's leading restaurants and hotel dining-rooms were waiting late this afternoon for final instructions on a walkout order given last night by the cooks' and waiters' union, after failure of the Hotel and Restaurant Keepers' Association and the union to agree on working conditions and wages for the next fiscal year dating from today.

Restaurant men in conference this afternoon disagreed on arbitration with the union men, who last night decreed that any request for arbitration must come from the employers. In the event that arbitration was requested this afternoon, they said, the strike would be called off until a settlement was reached.

A cut in wages of 50 cents per day included in a seat of ten demands for a new working agreement promulgated by the restaurant keepers, was the rock upon which negotiations for the past week between the contending factions collapsed with arbitration the only factor which will forestall a strike affecting, according to the restaurant keepers, about 350 union employees.

The union maintains that about 50 per cent of its 450 members are affected by the walkout order.

Jack Racovics, business agent of the union, was ordered to begin collecting union labels of the sixteen restaurants at 3 o'clock in the event arbitration had not been asked.

Thirty of the forty-six restaurants and dining-rooms affected have signed up with the union on the basis of last year's wages. It being said by the restaurant keepers that of the 542 employees 85 per cent are employed in the sixteen "hold-out" restaurants and hotels. The union insists that 50 per cent of its members are employed in the restaurants already signed to the wage scale.

LUMBERMEN GIVEN INCREASE IN WAGE

[BY A. P. DAY WIRE.]

SEATTLE, June 1.—An increase of 5 cents an hour in wages of lumber workers was voted here yesterday at a district board representing the Seattle, Snoqualmie and Olympic peninsula sections of the Loyal Legion of Loggers and Lumbermen. The present legion minimum for common labor is $3, which is increased to $3.40 per day of eight hours.

Skilled classifications commanding a differential over and above that of common labor are affected in the same manner, the intention of the district board being to make this a horizontal increase, it was announced. The new wage list will be effective June 1.

THE BOYS' SHOP (In Dad's Store)

THE BLUE NORFOLK COAT FOR BOYS

THERE IS NOTHING SMARTER IN BOYS' WEAR THAN A BLUE NORFOLK COAT WORN WITH LINEN CRASH, OR WHITE FLANNEL KNICKERS, OR KNEE TROUSERS.

A CENTEEL MODE OF ATTIRE, PROPER FOR OCCASIONS OF GREAT MOMENT TO BOYHOOD—SUCH AS CONFIRMATION, FIRST COMMUNION, OR GRADUATION AND FOR DRESS WEAR THE WHOLE YEAR 'ROUND.

BLUE NORFOLK COATS, BEGINNING AT $10
WHITE FLANNEL KNICKERS .. $5.75
WHITE FLANNEL KNEE TROUSERS $3.50
LINEN CRASH KNICKERS $3.50

Blouses, shirts, underwear and headwear here in abundance.

"Desmond's"
SPRING NEAR SIXTH

ART .. DEALER .. TAKES .. BRIDE

Weds Former Chicago Girl in Morning Ceremony

Mrs. Ferdinand H. Kamps

MISS IRENE MARGARET McDONALD, daughter of Mrs. Mary McDonald of 722 South Alvarado street, and Ferdinand H. Kamps, art dealer of this city, were married yesterday at 11 a.m. at St. Basil's Church, Father Edward Kirk, the rector, officiated, in the presence of the immediate relatives.

The bride, who is a former Chicago girl and graduate of Mt. St. Joseph's Convent, wore a gown of white satin crepe with overdress of lace embroidered in pearls. Her veil was of a new French design with coronet of pearls and orange blossoms. She carried a shower bouquet of gardenias and lilies of the valley. Her sister, Miss H. McDonald, was maid of honor, and wore cream taffeta made en bouffant, with a picture hat. Another sister, Mrs. Edward Francis Hanks of Phoenix, was matron of honor, and wore a gown of beaded Roshnara. Following the ceremony a breakfast was served in the private dining-room at the Ambassador. The couple left for a trip to Santa Barbara, Del Monte, San Francisco and the Yosemite. Upon their return they will reside at the Lafayette Apartments on Wilshire Boulevard until their new home is finished.

Mr. Kamps came here in 1908 and has been in charge of the architect and artists' supply department of Sanborn, Vail & Co., at 744 South Hill. He also is a musician and member of the Los Angeles choral organization.

DAIRY WINS IN QUIZ ON MILK RATES

Case Against the Adohr Stock Farm is Dismissed for Lack of Evidence

With the dismissal yesterday by Judge Reeve of charges against the Adohr Stock Farm and M. H. Adamson, proprietor of the company, the defense won the first success in the trial of fourteen milk distributing companies and eighteen individuals who are accused of violation of the Cartwright Act, in restraint of trade. The company and Mr. Adamson were represented by John L. Richardson. The dismissal was ordered because of insufficient evidence.

Mr. Richardson stated that he asked dismissal of the case against his company and Mr. Adamson because there was no variation in the price of that company. It was stated that the milk sold was certified and that the company was never in any program.

Dep. Dist.-Attys. Powell and Van Cott, representing the prosecution, tried to get a jury yesterday, but were unable to do so. It was considered as doubtful that the jury would be obtained today.

COLUMBIA BASIN WEEK IS OPENED

[BY A. P. DAY WIRE.]

SPOKANE, June 1.—Columbia Basin week in Spokane, during which funds are to be raised to promote the basin irrigation project, started last night with a meeting at which $35,595 of the city's $60,000 quota was pledged by about seventy-five individuals and firms. Tomorrow thirty-five business men will begin a canvas of the city for further subscriptions.

The total fund to be raised in interested districts of Washington, Oregon and Idaho totals $200,000, to be paid in installments. The first county reporting the full quota subscribed was Adams county, Wash., with $2500, it was announced.

BROKEN CABLE HALTS FERRY AT BLYTHE

[EXCLUSIVE DISPATCH.]

PHOENIX (Ariz.) June 1.—The Colorado River ferry at Blythe has been temporarily halted by the breaking of the ferry cable. Floods have caused no damage to the new causeway on the California side.

BLAST KILLS SEVENTEEN

[BY CABLE AND ASSOCIATED PRESS.]

ESSEN (Germany) June 1.—Seventeen miners were killed and twenty-five others injured in an explosion today in the Helen and Amalie coal mine, belonging to the Krupps. Eight miners are missing.

PORT BOARD MEMBERS SEE MAYOR

Commissioners With Olive Branch in Hand Confer With City Executive

Possibilities of a shake-up in the city's harbor department were discussed at a conference yesterday, between Mayor Cryer and Harbor Commissioners Kibele and Richards. This was the first visit the two commissioners have made to the Mayor's office since months ago when the Mayor sent a message to the City Council setting forth his opinion that because of lack of harmony in the commission a clean sweep be made and an entirely new board appointed.

The two commissioners, it was understood, endeavored to discover whether or not the Mayor intended to remove President McKee, but the Mayor made it clear to them that he had no intention of ousting Mr. McKee unless the two other commissioners would quit, so as to sweep the decks for an entirely new board. The two commissioners have steadfastly refused to resign.

Capt. Inar Pedersen, traffic manager of the port, has resigned on account of ill health, and it was to discuss the appointment of his sucessor, as well as other possible changes in the engineering and other branches of the harbor department, that the two commissioners at last, olive branch in hand, walked into the Mayor's office and were cordially greeted by the Mayor, held a peaceful conference and told to call again. Mayor Cryer has complained for months that the two commissioners had made no effort to ascertain his views on harbor department affairs. Efficiency Director Eldridge is given credit at the City Hall for acting as peacemaker and bringing the Mayor and his two commissioners together in conference.

MIDSUMMER PRICE OF COAL IS ANNOUNCED

OPERATORS AT MEET WITH WITH HOOVER TO TAKE $3.50 A TON

[BY A. P. NIGHT WIRE.]

WASHINGTON, June 1.—Establishment of a minimum price of $3.50 a ton for coal at the mines in 30 per cent of the present production fields for the duration of the strike was announced tonight by Secretary Hoover. He regretted, he added, that a small minority of the operators representing Western Kentucky, had refused to co-operate and are demanding higher prices.

Consumers can insure themselves a square deal under the established prices by checking freight rates with the maximum price, Mr. Hoover said, to determine whether they are buying contract coal and make proper allowances from cost of retail distribution.

The maximum price, he explained, applies solely to spot coal and consumers not treated fairly may appeal to the commerce department with assurance that inquiry into their cases will be instituted.

Mr. Hoover announced he has been advised that operators of Virginia, West Virginia, Tennessee and Eastern Kentucky would accept the maximum of $3.50 a ton, while Alabama operators will accept the rate of 25 cents a ton below the Garfield scale in that district.

Western Kentucky operators he continued, are demanding $4.25 a ton, but he did not feel justified in advising the public to accept that price level, although he said production costs were higher in that district than in other fields.

INSTITUTE AT LINDSAY

[EXCLUSIVE DISPATCH.]

PORTERVILLE, June 1.—The San Joaquin Valley Citrus Institute will be held in Lindsay this summer if plans of the citrus committee of the Tulare County Farm Bureau meeting in Porterville tonight succeed.

The citrus institute is held twice annually, a winter and a summer session. The date for the summer session is still open, but it will be in August or September.

Take home a box for Sunday
50c Pound
BISHOP'S ROUGH DIP CHOCOLATES
For real chocolate satisfaction at a "satisfaction" price.

Eastern Hotel Man New Boss at Alexandria

Will P. Taylor, Jr., who for several years was first assistant manager of the Hotel Pennsylvania in New York and later manager of the Hotel Phoenix at Lexington, Ky., yesterday took over the management of the Alexandria, succeeding Charles Baad.

Will P. Taylor, Jr.

Following in the footsteps of James Woods, Roy Carruthers and others, Mr. Taylor is another Californian who has made his mark in the national hotel field, having received his first training under Mr. Carruthers at the Palace Hotel, in San Francisco, of which he was assistant manager for seven years.

"I anticipate no radical change in the management of the Alexandria," said Mr. Taylor yesterday. "In fact, serious changes would be fatal in a hotel which for so many years has been known as the criterion in all that is best in accommodation of travelers."

Election Data Are Explained to Inspectors

About 250 inspectors for the school bonds election Tuesday met last night in Polytechnic High School to hear several speakers, among them Jerry W. Powell, deputy county counsel, who explained technical matters pertaining to the election.

Harry M. Shafer, assistant superintendent of schools, told of the situation prompting the proposal for $17,400,000 in bonds to increase the school buildings. He said that the proposal had absolutely no organized opposition and pointed out the fact that all the advertising in favor of the issue had been paid for by public-spirited friends of the schools.

Hound Dogs Don't Like Muzzle Law

All the dogs in town are "mad" at Earl W. Varney—and with reason.

Wednesday, a collie bit Mr. Varney on the knee. Yesterday a common and very ordinary mongrel chewed a piece from his arm. Both times Mr. Varney was forced to make a trip to the Receiving Hospital for treatment.

Mr. Varney is a humane animal inspector and was enforcing the new dog muzzling ordinance, which went into effect yesterday, when bitten.

At present, he is recuperating at his home at 1002 Florida street.

DIOCESAN CLUB TO HEAR NOTED AUTHOR

Harry F. Atwood of Chicago, author of "Back to the Republic," "Safeguarding American Ideals" and "Keep God in American History," will be the speaker at a special dinner of the Episcopal Diocesan Men's Club to be held at Paulais Cafe Thursday the 15th inst. at 6:30 p.m. Mr. Atwood is appearing through the courtesy of the Better America Federation and his subject will be "Better Americanism."

The newly elected officers of the Diocesan Club are: Mertin A. Albee, president, B. G. Voigt, vice-president, W. L. Thompson, secretary, W. N. Howard, chairmen of special committees and A. M. Culver, chairman of publicity committee.

GEN. DIAZ WILL LEAD MEXICAN REVOLUTION

[BY A. P. NIGHT WIRE.]

NEW ORLEANS, June 1.—Felix Diaz, nephew of Porforio Diaz, former President of Mexico, will return to Mexico to "assume personal leadership of a revolution," according to a statement which an article to appear in the Times-Picayune of tomorrow says was given to that newspaper tonight by Guillermo Rosas, confidential secretary of Gen. Diaz.

FOUR ARE RESCUED FROM BRITISH SHIP

[BY CABLE AND ASSOCIATED PRESS.]

LONDON, June 1.—Four of the crew of the British steamer Wiltshire, ashore on the New Zealand coast, have been landed by life line, according to advices to the Daily Mail. The rescue of the others, numbering nearly 100, is expected.

Dance to—

Today's Most Popular Hits

Some Sunny Day — Fox-Trot — Ray Miller and His Orchestra	A-3603	75c
Georgia — Fox-Trot — Ray Miller and His Orchestra		
Do It Again from *The French Doll* — Fox-Trot — Ray Miller and His Orchestra	A-3595	75c
Lovey Dove from *The Rose of Stamboul* — Fox-Trot — Ray Miller and His Orchestra		
Every Day Intro. "Oh, Gee! Oh, Gosh!" from *For Goodness Sake Medley* Fox-Trot — Ted Lewis and His Band	A-3590	75c
Rosy Posy from *The Blushing Bride* Fox-Trot — Ted Lewis and His Band		
Love Days — Fox-Trot — Paul Biese's Orchestra	A-3572	75c
Little Thoughts — Fox-Trot — Paul Biese's Orchestra		

Ask any Columbia dealer to play these records for you. You'll know then why Columbia leads in dance music.

Columbia Records
Columbia Graphophone Company, New York

RAIL LABOR BOARD WILL SLASH AGAIN

GATHERING STRIKE CLOUDS DO NOT BRIGHTEN, IS REPORT IN CHICAGO

[EXCLUSIVE DISPATCH.]

CHICAGO, June 1.—Regardless of gathering strike clouds, the United States Railroad Labor Board, according to reports, will tomorrow or Saturday, issue a decision adding $50,000,000 or more to the wage-reduction grievances of railway labor. This order, applying to 500,000 shop crafts employees, will, it is predicted in some quarters, aggravate the seriousness of the situation created last Sunday, when the board announced a $48,000,000 cut in the annual pay of 400,000 maintenance-of-way men.

Meanwhile arrangements for the joint meeting extraordinary of rail union chiefs in Cincinnati next week, probably Tuesday, were being completed today, and the strike ballots authorized this week by the grand council of the United Brotherhood of Maintenance of Way Employees and Railway Shop Laborers were being prepared at the organization's national headquarters in Detroit.

First reports were that Edward H. Fitzgerald, president of the Railway Clerks, who suggested the Cincinnati parley, expected the heads of the sixteen standard railroad unions to attend.

B. M. Jewell, president of the railway employees department of the American Federation of Labor, said tonight, however, he believed it doubtful that the train and engine service union chiefs would participate, inasmuch as their men are not affected. Wage disputes involving these classes, which include the Big Four brotherhoods, will not be taken up for some time—until after their working rules, upon which hearings are still to be had, have been promulgated by the board.

RUSS "AMBASSADOR" AT CAPITAL PEEVED

BAHKMETIEFF RESENTS RAPS AGAINST HIM IN CONGRESS, REPORT

[EXCLUSIVE DISPATCH.]

WASHINGTON, June 1.—State Department officials declined today to comment on a report that Boris Bahkmetieff, Ambassador to the United States of the fallen government of Kerensky of Russia, is about to abandon his position, about which there has been much criticism in Congress.

Bahkmetieff is planning to sail for Paris this month, and it is reported that before he goes he will surrender his credentials as Ambassador from Russia to the President.

He resents, it is declared, the criticisms that have been raised relating to his right to remain here as an Ambassador and with respect to the handling of the $187,000,000 loan made by the United States to the Kerensky government.

EAGLES FROLIC

[EXCLUSIVE DISPATCH.]

VISALIA, June 1.—Visalia, Porterville and Tulare aeries of Eagles are holding a joint installation of officers here tonight, in what promises to be one of the most auspicious lodge events of the season.

Bakersfield has a delegation present to complete arrangements for the San Joaquin Valley Eagles picnic at Mooney Grove at a date to be decided tonight.

Many people would sooner dispense with breakfast altogether than to miss their steaming cup of M·J·B coffee. It's rich flavor lends enjoyment to every meal.

Why?
"The Quality Coffee of America"

SENATE BODY HEARS RAILROAD OFFICIAL

SHIPPING COMBINE, BANKERS' INFLUENCE CHARGES ARE DENIED

[BY A. P. NIGHT WIRE.]

WASHINGTON, June 1.—Charges that a New York "shipping combine" dominates through interlocking directorates, 32 per cent of the nation's railroads with 211,000 miles of track were denied before the Senate Interstate Commerce Committee today by Robert S. Lovett, chairman of the Union Pacific board. The charges were made recently before the committee by W. Jett Lauck, economist for the railroad unions. He also denied that banking interests control the Association of Railway Executives, of which he is a member.

Mr. Lovett also challenged Mr. Lauck's statement that the bankers had a prominent voice in fixing railroad labor policies, and were attempting to "dictate" labor.

STOP ITCHING SKIN

Zemo the Clean, Antiseptic Liquid, Gives Prompt Relief

There is one safe, dependable treatment that relieves itching torture and that cleanses and soothes the skin.

Ask any druggist for a 35c or $1 bottle of Zemo and apply it as directed. Soon you will find that irritations, Pimples, Blackheads, Eczema, Blotches, Ringworm and similar skin troubles will disappear.

Zemo, the penetrating, satisfying liquid, is all that is needed, for it banishes most skin eruptions, makes the skin soft, smooth and healthy.—[Advertisement.]

LOCK UP WOMEN AND LOOT HOME

Burglars Force Entrance at Point of Gun

Mistress and Maid Forced to Enter Closet

Daring Bandits Get $20,000 in Daylight Robbery

With a boldness unprecedented in crime annals in this city three well-dressed bandits broke into the residence of Valentine J. Rowan at 833 South Westlake street, yesterday morning, and after locking Mrs. Rowan and her maid, Miss Anna Forsbeig, in a bedroom clothes closet, ransacked the house of jewelry valued at more than $20,000.

For nearly two hours after the robbers fled Mrs. Rowan and her maid remained locked in the closet stifled by clothing in the small space within and unable to let anyone know of their plight. When Mrs. Rowan had almost given up hope of rescue until the return of her husband in the evening and as she was nearly overcome by her experience, the maid found an iron dumb-bell in a corner of the little room and attacked the door with it. Repeated beating on the panels of the door enabled her to break open a hole. Revived by the fresh air which entered the closet she again attacked the door with the dumb-bell and was able finally to break the lock and release herself and Mrs. Rowan.

Detectives Warn and Shaffer of the day flying squadron discovered later, they said, that the two thugs had cut the rear door screen in order to get in.

Though suffering slightly from shock and the effects of the time spent in the stifling clothes closet, Mrs. Rowan yesterday afternoon was not seriously harmed by her experience.

Included in the loot obtained by the robbers were the following pieces of jewelry: One lavalliere set with one three-carat and one three and one-half carat diamond, one solitaire four-carat diamond ring, one solitaire one and one-half carat diamond ring, one gold ring set with a two-carat opal and surrounded by diamonds, one dinner ring set with diamonds, one brooch and diamonds, one gold ring set with a cluster of sapphires and one large diamond, one three-quarter carat diamond ring, one gold ring set with diamonds, one brooch set with diamonds in the shape of a stork, one brooch set with pearls and emeralds and diamonds in the shape of a butterfly, one brooch set with diamonds in the shape of a horseshoe, one stick pin set with three one-carat diamonds, one string of coral and gold beads, one gold wrist watch, one lady's gold watch and $7 belonging to Miss Forsbeig.

AMERICAN CROOK BEATS APACHES

Exciting Story of "Billy Kane's" Adventures in "Times" Sunday

A young, good-looking American, who from boyhood has been a high-class crook, decides to reform when an uncle leaves him a good-sized fortune. He goes to Paris seeking excitement. He finds it, in matching wits and strength against some of the worst men of the French underworld, incidentally winning himself a charming wife. That, in brief, is the outline of the plot of "Billy Kane—White and Unmarried," by John D. Swain, which is to begin in the Times Magazine next Sunday and continue in the daily issues during the week. There is action, suspense, mystery, romance and some startling episodes in this story, which sweeps along with broad, telling strokes. You will like it. Don't miss the first installment in the Times Magazine Sunday.

FIVE MEXICANS ARE TAKEN FROM TRAIN

NONUNION MINERS HAVE DISAPPEARED IN UTAH STRIKE DISTRICT

[BY A. P. NIGHT WIRE]

SALT LAKE CITY, June 1.—Francisco I. Ramirez, Mexican Vice-Consul here, today notified the Consul in San Francisco and the Charge d'Affaires in Washington that five nonunion Mexican coal miners who entered Carbon county Monday to work at the coal mines had disappeared. In his report he charged that the men had been kidnaped by striking miners who had held up the train upon which they were passengers.

The incident involving the disappearance of the five Mexicans from the train makes the third one of a similar character in the last week. The State authorities are investigating all three cases.

OAKS'S TRAFFIC WAR HITS MANY

Raid on Violators Continues to Bear Fruit

Courts Giving Police Chief Full Co-operation

Careless Motorists Evoke Drastic Penalties

Chief of Police Oaks's war on traffic violators continued to bear fruit yesterday. Evidence of the complete co-operation of the police courts in the campaign was indisputably manifested by the record of yesterday's session in Police Judge Chesebro's court, to the sad discomfiture of the careless motorist and the joy of the police officer.

In all, 870 traffic violation complaints were filed, according to Harry W. Scott, clerk of the court. Fines and bail forfeitures aggregated the significant sum of $7954. Out of the 150 or so cases which came up for hearing there were but two suspended sentences.

FOUR DISMISSALS

The circumstances in these cases, Judge Chesebro stated, warranted his decision to that effect. Four cases heard were dismissed for the reason that the arresting officer had failed to make note of the exact location in which the motorist involved was supposed to have violated the traffic laws.

Checking up the records for the month of May, Clerk Emme in Police Judge Chambers's court stated that fines alone in that court amounted to $29,454. Ninety per cent of the cases in which these fines were collected were traffic violation cases, he said.

STRINGENT FINES

From the expressions on the faces of asserted violators of the traffic laws who filled Police Judge Chesebro's court waiting their turn to be heard, it was evident that the court's judgment carried weight and conviction. Cutting corners, driving on the gronw side of the street, and driving with open mufflers were especially attended to by Judge Chesebro. Fines ranging from $10 to $30 were imposed for these infractions. In one case Amsano Buonocrishimi was fined $100 for reckless driving. It was said that he was driving his car on the wrong side of the sereet, endangering the lives of motorists and pedestrians alike, when arrested by Patrolman W. Cocoran.

FINES TOTAL $50,778

Speeders and other violators of the justice courts. These figures of traffic paid during the last five months no less than $50,778.25 into the county treasury, it was shown yesterday by figures compiled by W. S. Dinsmore, clerk of the county and State motor vehicle only include fines actually paid into the justice clerk. During the month of May last $7665.25 was collected in fines, in addition to numerous County Jail sentences.

The figures compiled show that speeding and other cases of traffic violations have increased steadily since July last. During May the complaints filed numbered 534, compared to 403 in July of 1921. The total number of complaints filed during the last five months, beginning with January, total 2657, compared to 3328 for the six months preceding.

UNITED TO ABOLISH ALL CHILD LABOR

PERMANENT ORGANIZATION IN WASHINGTON PROMOTED BY GOMPERS

[BY A. P. NIGHT WIRE]

WASHINGTON, June 1. — A permanent organization to work "for absolute abolition of child labor in the United States," was formed here today by representatives of a number of national associations called into conference on the subject by Samuel Gompers, president of the American Federation of Labor. The meeting followed the recent decision of the United States Supreme Court, holding that special excise taxes on the product of minor labor were invalid. Spokesmen for the new organization, after a conference at the American Federation of Labor headquarters, appeared before the House Judiciary Committee to urge legislation prohibiting or regulating employment of children in mines, factories and similar arduous occupations. Representative Chandler, Republican, New York, said it was the opinion of himself and other members of the committee that the Supreme Court's ruling had made it impossible to accomplish anything by legislative regulation unless and until a constitutional amendment had been adopted.

The organization formed today to institute a campaign for such an amendment will be known as "the permanent conference for the abolition of child labor." Gompers accepted the post of permanent chairman.

A committee of ten was appointed to draft a constitutional amendment and "the best form of law" to meet the situation. This committee will report to the conference at a later meeting when action on its recommendations will be taken. The conference adopted a resolution introduced by President Gompers, which declared that the "conference expresses itself determinedly organized to abolish child labor for profit throughout the United States, its possessions and territories."

In addressing the conference and commenting on the hearing on child labor before the House Judiciary Committee, Mr. Gompers said that "if the attitude of the committee is a guide to Congressional sentiment we have a fight on our hands, strange and mid-Victorian as that may seem."

He said Congressmen were engrossed in matters they deemed of more consequence, "in the stern business of getting reelected."

Senate Passes Bank Bill

[BY A. P. NIGHT WIRE]

WASHINGTON, June 1.—The Senate today passed the House bill extending the life of national bank charters, now limited to twenty years, to ninety-nine years from next July 1, unless sooner abrogated. The House passed the bill with a provision making the charters perpetual, so the measure now goes to the conference for adjustment.

REALTORS LAUD LICENSE LAWS

California Commended as First to Pass Act

Zoning and City Planning Also Discussed

Home Town Talk Contest Is Feature of Session

BY EDWARD G. LEAF
"Times" Staff Correspondent

SAN FRANCISCO, June 1.—A series of conferences on a number of important phases of the real estate business occupied the attention of realtors at today's session of the convention. Only one formal address, on tax-exempt securities and their effect upon real estate, was scheduled for the day, but was dropped from the program, owing to the fact that the speaker, Congressman Louis T. McFadden of Pennsylvania, was unable to attend the convention.

Probably the discussion of most interest to the realtors was that which related to State associations and license laws, held under the supervision of National Vice-President J. W. Work.

At this session, State Real Estate Commissioner Edwin T. Keiser explained the operation of the California License Law through which the real estate men of the State are placed under the jurisdiction of the commissioner, who has the power to suspend or revoke their licenses, when their methods of operation are dishonest or against the public welfare, thereby depriving them of the opportunity to engage in business.

LAW EXPLAINED

The workings of the law and the degree of control exercised by the commissioner were explained in detail by Mr. Keiser.

"California, always a land of romance and adventure," said Mr. Keiser, in part, "has never hesitated to map out new trails and tread unbeaten paths. Real estate men of this State were among the first fully to recognize the dangers arising from lack of regulation. The unethical practices and dishonesty of some real estate operators were a disgrace to the business and most nauseating to other members of the profession. They met the situation boldly by proposing a State license law, which was in 1917. The first act was declared unconstitutional. Practically the same act, with a few necessary amendments was passed by the Legislature in 1919.

"During the past year the State Real Estate Department issued more than $7,000 license certificates to real estate brokers and salesmen.

GOTHAM LAW CITED

Zoning and city planning also occupied the attention of the realtors to a considerable degree, particularly since many of the eastern cities have not progressed as far in this work as have the principal communities of California. At this conference, presided over by National Vice-president Albert E. Kern, Charles G. Edwards, president of the Real Estate Board of New York City, outlined the method of zoning and the results accomplished in New York where this work was undertaken in 1916.

The city, Mr. Edwards said, has been divided into three classifications, according to use: Residential, business and unrestricted districts. In addition there are height and area districts. In the area districts the proportion of the area of yards, courts and other open spaces is fixed. In the height districts, the height to which a structure may be built is determined by the width of the street, with certain set-back allowances.

OTHER CONFERENCES

This law, he explained, has had the effect of stabilizing real estate values in New York City. It has prevented the despoliation of good residence districts by cheap tenements and factories, and the restrictions on height, while they do not prevent the erection of tall buildings, protect the owners of adjacent sites by insuring a proper division of light and air by reason of the compulsory courts and setbacks.

Zoning ordinances should be flexible, and capable of amendment, he pointed out, since conditions change rapidly in large cities.

Other conferences were held during the day on the selling and advertising of real estate, leases, appraisals and office systems and management.

At noon the secretaries of realty boards affiliated with the national association were guests of the San Francisco Real Estate Board at a luncheon at the Palace Hotel. Following the afternoon adjournment, the realtors were taken around the city on sightseeing excursions. During the morning visiting women were taken on a trip to Mc. Tamalpais.

HOME-TOWN TALKS

The closing event of the day was the five-minute home-town talk contest for the Chicago Real Estate Board trophy cup. At this contest John R. Magill, president of the Chicago Real Estate Board, presided. Benjamin Ide Wheeler, president emeritus of the University of California, and Charles A. Shurtleff and Curtis D. Wilbur, associate justices of the Supreme Court of California, acted as judges.

Twenty-two cities, each represented by its best oratorical talent, engaged in the contest, which has become one of the most popular features of the annual convention. By mutual consent, California cities, which are co-hosts with San Francisco at this convention, refrained from entering the contest, leaving the field free to their eastern guests.

GOVERNOR IS SILENT REGARDING DISMISSAL

[BY A. P. DAY WIRE]

SALEM (Or.) June 1.—Gov. Olcott had no comment to make today on the reply of C. E. Gates of Medford to the Governor's order dismissing him from the State Fair Board "for the good of the service."

The Governor was also silent on the action of Bert Anderson of Medford in resigning from the State Game Commission. The letter containing Anderson's resignation was received by the Governor this morning.

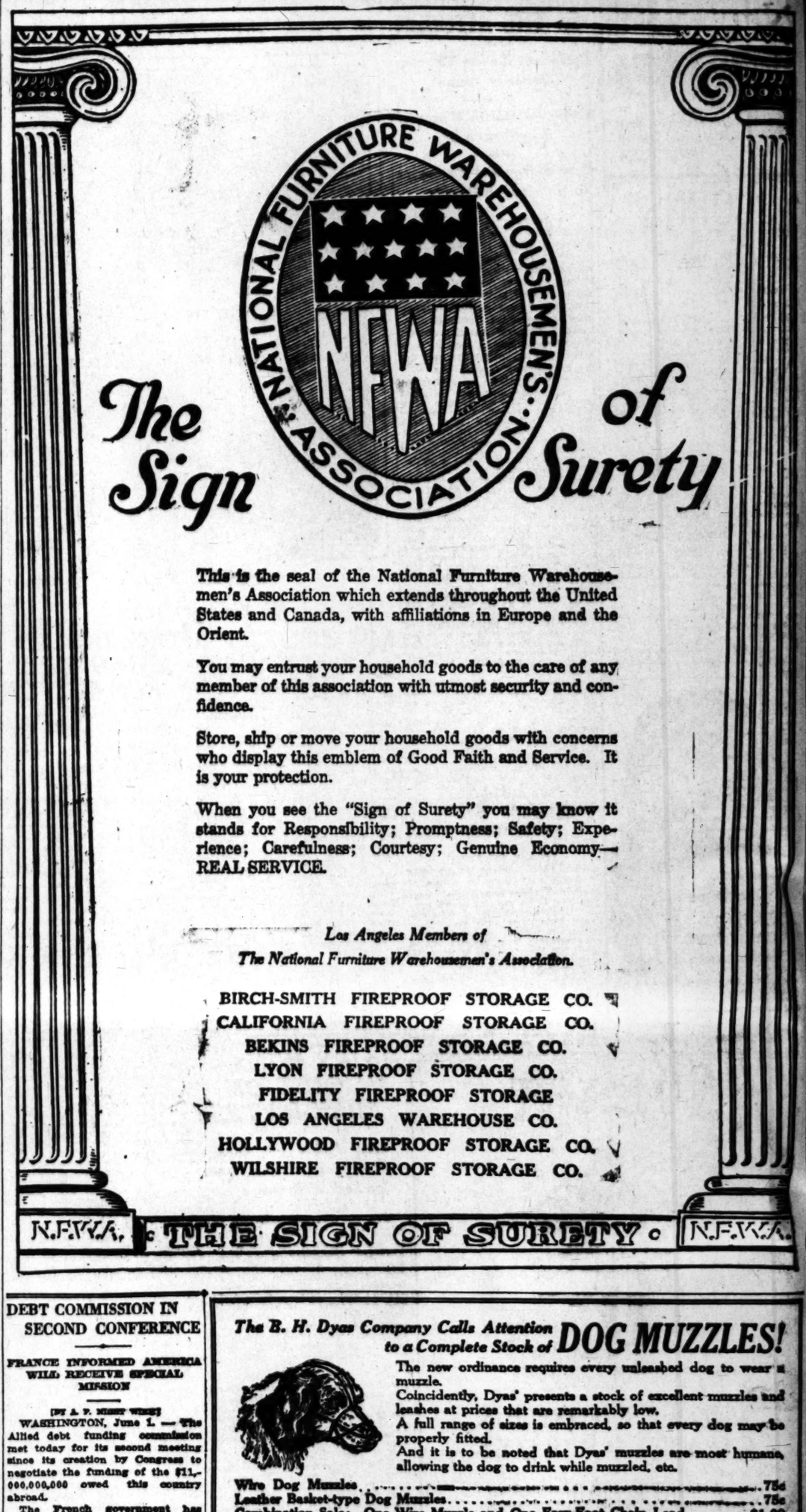

The Sign of Surety

This is the seal of the National Furniture Warehousemen's Association which extends throughout the United States and Canada, with affiliations in Europe and the Orient.

You may entrust your household goods to the care of any member of this association with utmost security and confidence.

Store, ship or move your household goods with concerns who display this emblem of Good Faith and Service. It is your protection.

When you see the "Sign of Surety" you may know it stands for Responsibility; Promptness; Safety; Experience; Carefulness; Courtesy; Genuine Economy—REAL SERVICE.

Los Angeles Members of
The National Furniture Warehousemen's Association.

BIRCH-SMITH FIREPROOF STORAGE CO.
CALIFORNIA FIREPROOF STORAGE CO.
BEKINS FIREPROOF STORAGE CO.
LYON FIREPROOF STORAGE CO.
FIDELITY FIREPROOF STORAGE
LOS ANGELES WAREHOUSE CO.
HOLLYWOOD FIREPROOF STORAGE CO.
WILSHIRE FIREPROOF STORAGE CO.

N.F.W.A. THE SIGN OF SURETY N.F.W.A.

DEBT COMMISSION IN SECOND CONFERENCE

FRANCE INFORMED AMERICA WILL RECEIVE SPECIAL MISSION

[BY A. P. NIGHT WIRE]

WASHINGTON, June 1. — The Allied debt funding commission met today for its second meeting since its creation by Congress to negotiate the funding of the $11,000,000,000 owed this country abroad.

The French government has been informed that the American government will receive a special mission of French financial experts to discuss that nation's war debt, it was stated today after the second meeting of the commission. No definite date for the discussion has been set.

Secretary Mellon, chairman of the commission, declined to discuss today's meeting beyond saying the commission met to discuss one particular matter.

The commission, it was learned, is ready to treat with a French commission whenever it reaches this country, and another meeting will be held shortly when, it was indicated, negotiations with several of the debtor nations would be under discussion.

It was definitely stated that so far there has been no direct reply from Great Britain, the largest debtor, to the commission's announcement of its readiness to discuss funding arrangements.

MERGER OF UNIONS DENIED BY OFFICIAL

[BY A. P. DAY WIRE]

CHICAGO, June 1.—Denial that his organization had been merged with the International Brotherhood of Railway Yardmasters and Yard Employees, as announced May 28, was issued here today by F. W. Whelan, president of the International Order Railway Yardmasters.

"The information concerning the merger is absolutely without foundation so far as this organization is concerned," said Mr. Whelan. "Positive assurances may be given that this order has not been and will not be a party to any such consolidation."

Auction Sales

Conducted by Members of Los Angeles Auctioneers' Association. The Times is the Official and Exclusive Newspaper Advertising Medium for the Association.

Massive Furniture Auction

9:30 A.M., TODAY, 9:30 A.M.
162-164 West Pico St., at Hill St.

We believe this to be the largest and most timely AUCTION SALE of the year and those contemplating the purchase of FURNISHINGS for the practical adornment of the home will do well to be on hand promptly AT 9:30 A.M. as every minute's selling at this massive event will hold AUCTION OPPORTUNITIES for all who attend. Included in the diversified offerings will be: A very wonderful three-piece Mahogany and Cane parlor suite comprising davenport, commodious chair and rocker, with extra pillows—this suite is upholstered in beautiful Mulberry Cut Velour; handsome three-piece overstuffed parlor suite comprising davenport, chair and rocker, upholstered in Blue Embossed Velour; dainty William and Mary Brown Mahogany Occasional Table; 20 assorted Sofa Pillows; 3 gorgeous Parlor Lamps in Polychrome, Mahogany and Hammered Gilt Standards with magnificent silk shades; Baumiller Mahogany Cabinet Grand Piano; Mahogany Cabinet Columbia Grafonola and records; Golden Oak Bed Davenport; Stickley Day Bed; Fumed Oak Duofold Davenport; Mahogany and Fumed Oak Library Tables; 47 Mahogany, Reed, Sagrass and Fumed Oak Pullman Seat Rockers; 21 assorted Living-room Chairs; magnificent 7-piece Brown Mahogany (with 3-inch Walnut inlaid border) Dining suite comprising 54x60 elongated Table and 6 handsome high-back, blue genuine leather, box slip-seat chairs, set valued at $350.00; a most unusual auction offering in a wonderful 12-piece hand-carved Old English Dining suite comprising 54-inch 10-foot extension pedestal table, 8 handsome chairs including host and hostess, upholstered in French Tapestry, China Cabinet, Crystal Cabinet with adjustable plate glass shelves, massive Buffet with 66-inch French Bevel Plate Mirror and Serving Table—this set represents a cost of $2100 and is a masterpiece of the wood-carver's art; 7-piece Fumed Oak Dining Set; several odd dining and breakfast tables; magnificent 9-piece Circassian Walnut Colonial Boudoir Suite, comprising beautiful bed, box spring, white curled hair mattress, massive Dresser with French Bevel Plate 48-inch Mirror, Night Stand, Writing Desk and Chair, Rocker and Chiffonier, set represents a cost of $475; pair of BEAUTIFUL BLUE ENAMEL TWIN BEDS with coil springs and silk floss mattresses; handsome 6-inch post and massive Brass Bed; 2-inch continuous post white enamel and other beds; Coil Metal and Box Springs; Hair and Silk Floss Mattresses; 15 new 40-lb. cotton felt mattresses; 17 odd Mahogany, Birdseye, Maple, Oak and White Enamel Dressers, Chiffoniers and Dressing Tables; odd bedroom rockers and chairs; Sanitary Cots; WHITE FOLDING CABINET SEWING MACHINE; SINGER DROPHEAD SEWING MACHINE; a LARGE ASSORTMENT OF BEDDING including ALL-WOOL BLANKETS, Marseilles Spreads, Poquet Sheets, Pillow Cases, 60 new Feather Pillows, Face and Bath Towels; large quantity of TABLE LINEN including Table Cloths, Napkins, etc. 50 pairs of beautiful Lace Curtains and Drapes.

Rugs Rugs Rugs Rugs Rugs Rugs

One of the best assortments it has ever been our privilege to offer and including genuine Scotch Chenille, Wilton, Axminster and Body Brussels in 11x12, 9x12, 8¼x10½ and smaller sizes; 25 yards of very fine Axminster Hall Runner; 175 yards of Jute Floor Covering in one piece.

Oriental Rugs Oriental Rugs

The masterful collection of Oriental rugs to be offered at this massive sale is too numerous to describe in detail, but we call most especial attention to a genuine PERSIAN SILK RUG, size 6½x7 ft., which is truly a masterpiece of the rug weaver's arduously applied art. This remarkable and wondrously beautiful rug has been consigned to us for sale by its owner and collector, Mrs. Ferdinand Bosheardt of Pasadena, who has authorized us to state that it cost her, with import, $2100—it will be sold for whatever it brings, however, without consideration of its intrinsic value. We will also sell several beautiful ROYAL KERMANSHAHS, ROYAL SAROUKS and three wonderful Living-room Rugs and Runners.

Antique Furniture

A wonderful Chest of Drawers—with historical data showing its ownership in the Miller family of Kentucky for over 200 years; 6 magnificent Living-room chair with scarlet plush seat—chair from the Elizabethan period; a handsome Black Silk Shawl with documentary proof and sworn affidavit showing ownership by the wife of PRESIDENT JOHN QUINCY ADAMS; wonderful ANTIQUE DRESSER with detached oval mirror—from the Victorian period; Solid Rosewood hand-carved bow-front and two rear post bed—a genuine Confederate antique; hand-carved bedstead—an excellent companion piece to the Dresser described above; several other wonderful antique pieces.

Tea Room and Restaurant Equipment

In this department we will offer the entire equipment of one of Hollywood's most exclusive Tea Rooms, comprising, in part, 12 42-inch top solid Flemished Oak Tearoom tables; 42-inch chairs with hand-made covers to match; Settees; Serving Tables; 975 pieces of COMMUNITY TABLE SILVER; 700 pieces of Dishes, cups and saucers, etc., in dainty patterns; Glassware; Table Linen, Scarfs, etc. Nine-hole steam table with porcelain containers; Glenwood side-oven Gas Range; Dangler, Economic, A-No. 3 and Clark-Jewel 4-burner gas ranges; Leonard White enamel and Leader White Enamel Refrigerators, in 100 and 150 pounds ice capacity; Counters; Shelving; 5-pound HAMILTON SELF-COMPUTING CANDY SCALE; 2500 UNPRINTED CAKE AND SANDWICH BOXES; Superb Instantaneous Hot Water Heater and many other Tea-room and restaurant equipments.

THE MAGNITUDE OF THIS SALE NECESSITATES OUR BEGINNING PROMPTLY AT 9:30 A.M. QUICK SELLING WILL BE THE ORDER. LET NOTHING KEEP YOU AWAY. NEVER BEFORE WAS AN INDIVIDUAL SALE HELD AS MANY AUCTION OPPORTUNITIES.

KEMP & BALL, Auctioneers
12163 162 and 164 West Pico Street. 12163
"For Satisfactory Service and Best Results"

The B. H. Dyas Company Calls Attention to a Complete Stock of **DOG MUZZLES!**

The new ordinance requires every unleashed dog to wear a muzzle.

Coincidently, Dyas' presents a stock of excellent muzzles and leashes at prices that are remarkably low.

A full range of sizes is embraced, so that every dog may be properly fitted.

And it is to be noted that Dyas' muzzles are most humane, allowing the dog to drink while muzzled, etc.

Wire Dog Muzzles 75c
Leather Basket-type Dog Muzzles 75c
Combination Sale: One Wire Muzzle and One Four-Foot Chain Lead $1.00
Combination Sale: One Leather Basket-type Muzzle and 1 42-in. Leather Leash .. $1.25
Four-Foot Nickel-Plated Chain Leash 50c
Six-Foot Nickel-Plated Chain Leash 75c
42-Inch Leather Leash 75c

B. H. DYAS CO.
7TH AT OLIVE

Furnish the New Bungalow—

—You'll find furniture, rugs, draperies, kitchen utensils, garden tools, everything for a complete home among the innumerable bargains in Times' Want-Ads.

PYORRHEA
$2 CURED $2
PER TOOTH

Hundreds of satisfied patients will testify to my (12 years') success as a

PYORRHEA SPECIALIST

I can save your teeth when other dentists would extract them.

Consultation and Expert Diagnosis FREE!

Modern X-Ray Equipment

DR. BAKER
324½ S. BROADWAY
Rooms 201-4—Phone 12021

DIXIE

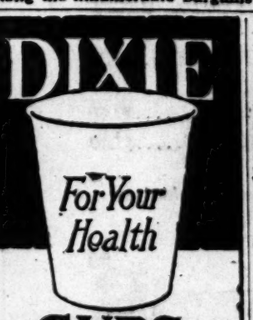

—CUPS—

INDIVIDUAL DRINKING CUP CO.
605 So. Figueroa St. 62101.

Nature Loves Bright Colors

We see the truth of this statement in the varicolored flowers, the vivid sunsets, the birds of brilliant plumage. But we never see it exemplified more attractively than in the person of a splendidly healthy woman. How does nature paint this healthy glow? Why, in the rosy cheeks, the transparent skin, the smooth red lips of such a woman. And she molds it in firm flesh and rounded contours. The ailing woman is deficient in natural coloring, and she does not even appear to advantage in clothes that would set off her more attractive points. Many women who long for glowing health will find that they, too, can have these charms if they will give a trial to that remedy which brings strength to frail women—Lydia E. Pinkham's Vegetable Compound.—[Advertisement.]

News of Cities and Towns in Southern California.

CROWN CITY DOCTOR HURT

Well-Known Resident Victim of Accident

Pasadena Decorates in Honor of Rotarians

Band Boosters to Occupy Church Pulpits

[LOCAL CORRESPONDENCE.]

PASADENA, June 1.—Dr. H. B. Tacoubi, 469 Jackson street, a widely known resident of Pasadena for many years, was struck by a street car when crossing Colorado street at Raymond avenue today. He was hit on the head and rendered unconscious.

When taken to the Emergency hospital it was feared he was fatally injured, but an examination determined that his skull was not fractured. He is suffering from concussion of the brain, but is expected to recover.

CITY IS DECORATED

Pasadena downtown streets are gaily decorated with flags and pennants in honor of the visiting Rotarians, many of whom will come to the city during the international convention in Los Angeles.

TO TALK ON BONDS

Two-minute speakers will urge the passage of the $1,340,000 bonds for new schoolhouses in all of the Pasadena churches on next Sunday morning, it is planned by the citizens' campaign committee, of which Judge F. C. Dunham is chairman. He is assigning various speakers to the different churches.

BANKER GOES EAST

After spending the winter and spring in Pasadena, John J. Mitchell, Chicago banker, left for the East today on a private car attached to one of the Southern Pacific-Rock Island trains. The banker has a villa on Bellevue Drive here and plans to return next winter.

OLD SETTLER DIES

Roy H. Pinney, aged 75 years and a resident of Pasadena many years, died today at his home at 180 South Euclid avenue, and his funeral will be held next Sunday in the very church where his last illness began last Sunday.

He was taken ill while attending services at the First Methodist Church last Sunday, and had to be removed to his home. Rev. Merle N. Smith, the pastor, will conduct the funeral services on Sunday, assisted by Rev. John Marvin Dean of the Baptist Church. Mr. Pinney had lived in Pasadena thirty-six years, coming here from Nebraska. He was a native of New York State.

BANQUET FOR LINNARD

Fellow-townsmen of D. M. Linnard, Pasadena hotel magnate who recently reacquired control of the Maryland, Huntington and Green hotels, and is operating them in conjunction with the Vista del Arroyo, gave a testimonial banquet in Mr. Linnard's honor tonight at the Hotel Maryland.

It was in the nature of a "welcome home" to Mr. Linnard at the Maryland, where he really began his larger hotel work years ago and which he controlled until he sold out his interests here.

Thirty mountain resorts, Big Bear Lake Association, 208 Grosse Bldg., Pico 2489.—[Advertisement.

They'll enjoy "Merritt Jones."—[Advertisement.

Most popular resort, "Coronado."—[Advertisement.

COURT TO SAY WHO GETS COW

A Ford, Chickens and Town Lots Cause Awful Mix-up

[EXCLUSIVE DISPATCH.]

VENTURA, June 1.—When Anna M. Sandobal and Juan Marcias decided to live together, they did not bother with the formality of marriage license and a minister.

At this time he had $100 and she had some furniture and a sewing machine. Since then they have accumulated several lots at Saticoy, cows, chickens, a Ford truck and sundry other property.

But love has fled and it is now up to the court to decide what Anna is to have and what falls to the lot of Juan. Anna engaged an attorney who has brought the case to court.

CATALINA ANGLERS HAVE GREAT LUCK

FIRST BIG CATCH OF TUNA GOES TO CREDIT OF BOSTON FISHERMAN

[LOCAL CORRESPONDENCE.]

AVALON, June 1.—Three tuna, the largest weighing ninety-eight pounds, was the opening gun by A. W. Hooper of Boston today. From the deck of the launch Swastika, Capt. T. Gray, in less than an hour and a half, Mr. Hooper had brought to gaff the first tuna of the season to be caught by an amateur angler. Exactly a year ago, almost to the hour, Mr. Hooper landed two tuna. The fish caught this season weighed ninety-eight, ninety-one and eighty-six pounds.

For more than fourteen years Mr. Hooper has been a regular annual visitor at Catalina, crossing the continent in search of the elusive tuna and other game fish.

Had Mr. Hooper's blue-fin tuna weighed 100 pounds or more, he would have been the recipient of a number of beautiful prizes awarded by the Catalina Tuna Club, owing to the fact that the ninety-eight-pounder was the first fish of the season to be caught by an amateur angler. During the past fourteen years Mr. Hooper has won many valuable prizes, but after he had taken his three tuna today he retired from the conflict, to leave some fish for the other fellows.

Another successful angler was Jack Simmons of New York, fishing from the launch Leona, Capt. A. E. Eaton. Angler Simmons has been to Catalina several times in past years, and was highly elated when he brought to gaff two tuna, weighing eighty-nine and eighty-five pounds, after a battle of thirty and forty-five minutes, respectively.

With the arrival of the five tuna before noon today, the Avalon anglers became so enthusiastic that there was scarcely a fishing launch in Avalon Bay an hour after Mr. Hooper's arrival in port in his launch.

Tourists should visit "Coronado."—[Advertisement.

CREDITABLE PROGRAM

Redlands Students Give Recital as Compliment to Parents

[LOCAL CORRESPONDENCE.]

REDLANDS, June 1.—One of the most ambitious musical programs ever attempted by the public schools of Redlands was given today at the high school, when about 100 school children, the combined orchestras of the high school, the junior high school and the elementary schools gave a program for entertainment of school patrons.

The program was under the direction of Prof. John Hawkins, who is director of music in the schools. It was the farewell concert of the year, for in about two weeks Prof. Hawkins leaves for Europe, where he will spend the summer.

The program included the "Lustspiel Overture" (Meler-Bela,) the Coronation March from "The Prophet" (Meyerbeer,) "Sumberland Waltzes," minuet from "Don Juan" (Mozart) and several marches.

Rotarians must visit "Coronado."—[Advertisement.

COMPLETING PLANS FOR BIG GATHERING

[LOCAL CORRESPONDENCE.]

REDLANDS, June 1.—Plans are rapidly being completed for the District Assembly of the Church of the Nazarene which is to be held in Redlands, June 13 to 18. There will be more than three hundred delegates here from about forty churches in the south.

Plans for the entertainment of these delegates in the homes of the people of Redlands are in charge of a committee of the church and one of the Chamber of Commerce. Places will be found for all the delegates, it is said.

The program has not yet been completed but will include addresses by several of the leaders of the denomination on the coast and from the east. There will be an especially strong program presented by the evangelical departments.

"Merritt Jones" by the ocean.—[Advertisement.

YACHTING PARTY NOT IN DANGER

Jefferson Boat Arrives Safely at Papeete With All Well and Happy.

[EXCLUSIVE DISPATCH.]

SANTA BARBARA, June 1.—Anxiety concerning the safety of the yachting party of John Percival Jefferson of Montecito, who left on his yacht Invader from San Pedro last December for a voyage among the islands of the South Seas was entirely dissipated this evening when relatives here received a cablegram from Jefferson announcing safe arrival at Papeete, Tahiti, where they will remain until June 5. The cable stated all are well and enjoying the voyage.

They will visit various of the Society Islands and Cook Island group, arriving at Pago Pago, American Samoa, July 4. The cable states they will follow out the original program, taking in Solomon Islands and probably visiting New Guinea. With Mr. and Mrs. Jefferson are their guests Mr. and Mrs. Tod Ford of Pasadena; Edward Sparrow of New York and Dr. L. Y. Howell of Brooklyn. The Invader is 136 feet overall, 94 feet water line and 141 tonnage and carries a powerful wireless.

Tavern, Big Bear Lake. Pico 2489.—[Advertisement.

START "Y" DRIVE

Santa Ana Workers Campaign For Building Fund

[EXCLUSIVE DISPATCH.]

SANTA ANA, June 1.—A campaign to secure a fund of $225,000 for the erection of equipment of a Y. M. C. A. building opened here today. Workers divided into three divisions of five teams each under the direction of Ernest L. Monge of the Financial Bureau of the Y. M. C. A. secured more than one-fourth of the total amount up to noon today.

The campaign was officially opened at 9 o'clock this morning when whistles were blown and bells rung in a medley of sound as the grand start of the work. A huge clock electrically lighted, has been erected at the corner of Fourth and Main streets, the center of the business district, and each day workers are to move the hands to indicate progress.

As a special honor the captain of the winning team each day has been granted the privilege of climbing a slender, trembling ladder to move the hands up to date. This is to be done at 1:30 every afternoon.

The privilege fell to the lot of E. T. McFadden today as captain of the winning team. Members of the team showing the lowest record are required to carry the ladder from headquarters to the clock and erect it for the winner to climb.

Optometrists see Coronado now.—[Advertisement.

HIGHWAYMEN FAIL TO HALT MOTORISTS

[EXCLUSIVE DISPATCH.]

SANTA BARBARA, June 1.—Two highwaymen were frustrated in an effort to hold up motorists on the State highway between Naples and Buellton, north of Santa Barbara, late last night, by pluck of drivers, who when suddenly confronted by the robbers who had leaped into the center of the highway, leveling revolvers, speeded up, ignoring commands to stop. The highwaymen fired several shots at them without effect.

Officers were notified here and hurried to the scene, but the highwaymen had fled. The highway through the county tonight is being patrolled in an effort to apprehend the men.

FUNERAL SERVICES FOR CAPT. WYCKOFF

[EXCLUSIVE DISPATCH.]

ONTARIO, June 1.—Funeral services for Capt. Ambrose Barkley Wyckoff, prominent western pioneer, who died Tuesday at his home, 131 East H street at the age of 74, are to be held Friday afternoon at 2:30 from Draper's chapel.

The Rev. R. C. Stone, pastor of the Upland Presbyterian Church, will officiate, assisted by Dr. Bert Foster, rector of St. Mark's Episcopal Church.

Members of Ontario Post, Grand Army of the Republic will be in charge of the burial rites in Bellevue Cemetery.—[Advertisement.

Rotarians visit Coronado Beach.—[Advertisement.

SANTA ANA LICENSES

[EXCLUSIVE DISPATCH.]

SANTA ANA, June 1.—Marriage licenses here: Edward J. Huskison, 26, and Virgie A. Patterson, 20, La Habra; Edwin E. Edmiston, 27, Compton, and Hazella Jenkins, 24, Los Angeles; Albert K. Handsfield, 20, and June E. Wilson, 21, Fullerton; Claudius Krugh, 38, Long Beach, and Gertrude S. Hateley, 25, Fresno; Wilber S. Lentz, 23, and Anna M. Harms, 20, Orange; Carl Raymond, 23, Orange, and Helena E. Ford, 25, Santa Ana; Cleve Holt Lund, 26, San Francisco, and Martha H. Roitock, 24, San Diego; Thaddeus H. Lowry, 22, and Mina L. Whitefield, 18, El Monte; Nick Merola, 21, Watts, and Frances Cervo, 20, Los Angeles; William R. Eaton, 31, Emporia, Kan., and Nellie M. Schuta, 20, Santa Ana.

Summer rates now at Coronado.—[Advertisement.

COUNTY OFFICIAL DIES

[EXCLUSIVE DISPATCH.]

VENTURA, June 1.—Joseph B. Waud, for many years County Surveyor and County Engineer, is dead at his home here, a residence which he has occupied for more than a quarter of a century.

By his own request, there will be no funeral service, and the body will be taken to Los Angeles for cremation. He is survived by his widow, a daughter, who is a high school teacher, and a stepson, Willie Begg.

WELL PLEASED WITH MANAGER

"Boss of Long Beach" Makes Good Showing

City Shares in Proceeds of New Oil Well

Detective Finds Man Wanted on Forgery Charges

[EXCLUSIVE DISPATCH.]

LONG BEACH, June 1.—Satisfied with the progress of the municipal ship of State under the managerial form of government and captaincy of City Manager Charles E. Howes, as the first year of the conduct of affairs under the new charter draws to a close, the City Council today indicated that Mr. Howes would be retained at the helm for another twelve months' period.

Mayor C. A. Buffum today declared that the Council was well satisfied with the achievements of the City Manager during the fiscal year just ending.

Members of the Council expressed the opinion that the City Manager form of government was gaining public confidence and stated that the City Manager who came to Long Beach from Alameda, Cal., is becoming more efficient as he studies the problems of the municipality and the desires of its people.

MORE OIL MONEY

Oil from a new channel is flowing into the City Treasury today as the result of the bringing in of the Cherry Hill No. 1 well by the Shell company, with a production of about 2000 barrels a day. The city has a five-seventeenths interest in the one-sixth royalty which amounts, under the present production to $137.35 a day, if the value is computed at the rate of $1.40 a barrel.

Continued production at this rate will mean an income to the city of Long Beach from the well totaling $4130 a month, which is almost twice the money received by the municipality last month from the city producer on Signal Hill.

A trail of sixty alleged forged checks totaling $1,400 used to purchase silk shirts, watches, diamonds and other finery marked the route of Charles C. Vaughan, 2021 East Seventh, through a score of Southern California cities and led to his capture at Huntington Beach yesterday by Detective Jack B. Worley of the local police department.

Search for Vaughan, who is 21 years of age, was started by his stepfather, H. Frahm, against whose account the checks are said to have been drawn. Detective Worley completed his tenth arrest on check charges during the month of May by following the youth through Los Angeles, Whittier, Huntington Beach, Santa Ana and other towns.

"Coronado Tent City" and "Hotel del Coronado" both open, M. 3917.—[Advertisement.

UNWRITTEN LAW

[EXCLUSIVE DISPATCH.]

RIVERSIDE, June 1.—Bad blood between Crus Crespo and Edward Utarde resulted in the death of the former this morning when Utarde sent six bullets into his body, two piercing the heart. Utarde, who says that his wife and Crespo had been unduly intimate, offered no resistance to the officers. The shooting took place at 681 Market street, near the center of the city.

Trout, lake and stream. Pico 2489.—[Advertisement.

BUY BUSINESS PROPERTY

[EXCLUSIVE DISPATCH.]

VENTURA, June 1.—The Maguire property on Main street has been purchased by four local men at a price in excess of $20,000. The buyers are Don Bowker, J. A. Lagomarsino, Neil Baker and Fred Smith. The building has a frontage of fifty feet.

BRITISH SAILORS ARE BURIED AT ASTORIA

[BY A. P. DAY WIRE.]

ASTORIA (Or.) June 1. — The seven seamen killed when the steamer Welsh Prince was sunk in a collision with the steamer Iowan, in the Columbia River Sunday night, were buried here today.

John P. Grant, British Consul for this district, was present at the funeral, together with all other members of the crew and representatives of the owners of the craft.

KITCHEN PANS AS CURRENCY

Legion Post Adopts Novel Method of Getting New Equipment

[LOCAL CORRESPONDENCE.]

SOUTH PASADENA, June 1.—"Horn your way in with a stewpan."

Such is the dictum handed down by Commander Don M. Messer of South Pasadena Post, American Legion, concerning the requirements for admission to the housewarming of South Pasadena's new Legion memorial clubhouse, scheduled for June 8.

Admission will be by kitchen utensil only. All Legionnaires and all members of the auxiliary are invited—but they haven't a chance of seeing the beauties of the long-curtained interior unless a skillet or a pie plate is borne carefully in the right hand.

Taking a leaf from the book of the June bride, in other words, the Legion intends that its first affair in the new $15,000 home shall be in the nature of a kitchen shower.

Tells Story of Death of Nurse in Accident

[EXCLUSIVE DISPATCH.]

REDLANDS, June 1.—The body of Miss Leah Miller, nurse employed by Mr. and Mrs. Thomas Cantwell of Hollywood Boulevard in Los Angeles, who was killed in an accident on the Bear Valley road yesterday afternoon was brought into Redlands about midnight last night. It remained here today at Cortner Brothers' mortuary and will be taken to Los Angeles tomorrow.

Mr. Cantwell spent the night here after sending his family on to their home. He says that a large rock in the road caused the accident. He tried to avoid it on a turn but struck the side of the rock and this threw the back of the car over the bank. This was soft and gave way so that the car went over and fell 800 feet.

Cantwell was thrown out after the car had rolled about 400 feet and was not seriously hurt. His two-year-old son was thrown out at 600 feet and unharmed. Miss Miller's neck was broken when she was thrown out after the car had fallen 700 feet. Mrs. Cantwell and children and friends were riding in another car a short distance ahead but heard Miss Miller's screams and hastened back to the scene of the accident.

Coronado Agency, 511 Spring, phone H. P. Norcross, M. 8417.—[Advertisement.

ASSESSES HEAVY FINE

[EXCLUSIVE DISPATCH.]

POMONA, June 1.—A. G. Gumaer of Huntington Beach learned today in the court of Judge White that it is expensive to build a fire in the mountains and not properly extinguish it.

J. W. Wesley, who swore to the complaint accusing Gumaer, testified that the latter failed to extinguish a camp fire and that the flames had begun to spread when the former arrived upon the scene and put it out.

Gumaer was fined $50 and given a lecture in the law regulating fires in near-by mountains. The offense was committed in the San Antonio Canyon.

Be wise—visit "Coronado."—[Advertisement.

SAN DIEGO LICENSES

[EXCLUSIVE DISPATCH.]

SAN DIEGO, June 1.—Marriage licenses issued here today include: William J. Campbell and Lucy J. Cammack, both of Pasadena; Lyle M. Cammeron and Nellie H. Patterson, both of Whittier; James C. Farmer and Mayme Payne, both of Los Angeles; Arthur Malten and Ruby A. Campbell, both of Los Angeles; William G. Pearson, Ontario, and Alma E. Grimth, San Diego; William J. Crosby and May Armstrong Tuthill, both of Los Angeles.

The Broadway Department Store

is ready with the new VICTOR records. Choose your records in our quiet rooms. You are sure to be satisfied if you do. All new, fresh stock.

	Number	Size	Price
SACRED SELECTIONS			
St. Paul—But the Lord is Mindful of His Own (Mendelssohn) ..... Nme. Louise Homer	88000	12	$1.75
Stabat Mater—Cujus Animam (Rossini) ..... Lambert Murphy	55162	12	1.50
Stabat Mater—Inflammatus (Rossini) ..... Lucy Isabelle Marsh			
TUNEFUL CONCERT AND OPERATIC			
Echo Song (Sir Henry Bishop) ..... Amelita Galli-Curci	74748	12	1.75
Only to Dream You Love Me! (Lasciati dir, tu m'ami!) in Italian.. Emilio de Gogorza	88046	10	1.25
Die Tote Stadt—Lautenlied der Marietta (Song of the Lute) in German.. Maria Jeritza	88087	10	1.25
Lohengrin—Elsas Traum (Elsa's Dream) (Wagner) in German ..... Maria Jeritza	74749	12	1.75
Zaza—E un rise gentil ('Tis a Gentle Smile) in Italian ..... Giovanni Martinelli	88082	10	1.25
Jasmine Door (Weatherly-Scott) ..... Sophie Braslau	88044	10	1.25
Moanrise (Dick-Samuels) ..... Reinald Werrenrath	88047	10	1.25
MELODIOUS INSTRUMENTAL			
Midsummer Night's Dream—Wedding March (Mendelssohn) Toscanini and La Scala Orchestra	74745	12	1.75
Serenade (Drdla) Violin Solo ..... Mischa Elman	88049	10	1.25
Slavonic Dance No. 1 (Dvorak) ..... Victor Concert Orchestra	88048	10	1.25
Slavonic Dance No. 2 (Dvorak) ..... Victor Concert Orchestra	88718	12	1.75
Faust—Waltz from Kermesse Scene (Gounod) Accordion Solo ..... Pietro	18983	10	.75
Medley of Favorite Operatic Airs (Accordion Solo) ..... Pietro			
LIGHT, TUNEFUL VOCAL SELECTIONS			
Baby ..... Olive Kline	45308	10	1.00
A Little Home With You ..... Royal Dadmun	45309	10	1.00
Indiana Lullaby (Waltz Song) ..... Olive Kline-Elsie Baker			
Marcheta (Love Song of Old Mexico) ..... Olive Kline-Elsie Baker			
Mammy Lou ..... Peerless Quartet	18984	10	.75
Pick Me Up and Lay Me Down in Dear Old Dixieland ..... Peerless Quartet			
Gee! But I Hate to Go Home Alone (from "The French Doll") ..... Victor Roberts	18968	10	.75
Don't Feel Sorry for Me ..... Victor Roberts			
Wake Up Little Girl You're Just Dreaming ..... Henry Burr	18968	10	.75
It's a Wonderful World After All ..... Charles Harrison			
LITTLE SONGS FOR LITTLE CHILDREN			
(1) The Bunny (2) Pretty Pussy (3) Little Chickens and Snow Birds (4) The Squirrel (5) Gold Fish (6) Bow-wow-wow ..... Alice Green			
(1) Sing, Bluebird, Sing (2) The Butterfly (3) Robin Redbreast (4) Raindrops (5) Pussy Willow (6) The Woodpecker (7) Jacky Frost ..... Alice Green	18966	10	.75
(1) The Wild Wind (2) The Rainbow (3) Happy Thought (4) Now It Is Spring			
(5) Twinkle, Twinkle, Little Star (6) The Dolly ..... Alice Green			
(1) God Loves Me (2) A Christmas Lullaby (3) Evening Prayer (4) Praise Him (5) The Child Jesus ..... Alice Green	18967	10	.75
DANCE SELECTIONS			
Cuddle Up Blues—Fox Trot ..... The Virginians	18991	10	.75
My Honey's Lovin' Arms—Fox Trot ..... The Virginians			
Swanee River Moon—Medley Waltz Introducing "Indiana Lullaby" ..... International Novelty Orchestra	18992	10	.75
Do It Again!—Fox Trot (from "The French Doll").. Paul Whiteman and His Orchestra			
Every Day—Medley Fox Trot (from "For Goodness Sake") Introducing "Oh Gee! Oh Gosh! (I Love You)" ..... Joseph C. Smith and His Orchestra			
Rose of Stamboul—Medley Waltz (from "The Rose of Stamboul") Introducing "My Heart is Calling" ..... Joseph C. Smith and His Orchestra	18993	10	.75
No Use Crying—Fox Trot ..... All Star Trio and Their Orchestra	18994	10	.75
Tosain'—Fox Trot ..... All Star Trio and Their Orchestra			
You Can Have Ev'ry Light on Broadway—Fox Trot ..... International Novelty Orchestra	18995	10	.75
Lovey Dove—Fox Trot (from "The Rose of Stamboul") ..... Club Royal Orchestra			
California—Fox Trot ..... Club Royal Orchestra	18999	10	.75
Who Believed in You?—Fox Trot ..... All Star Trio and Their Orchestra	18996	10	.75
Some Sunny Day—Fox Trot ..... Paul Whiteman and His Orchestra	18997	10	.75
Rosy Posy—Fox Trot (from "The Blushing Bride") ..... Club Royal Orchestra			

The Broadway Department Store
Broadway—Fourth and Hill. Arthur Letts, President

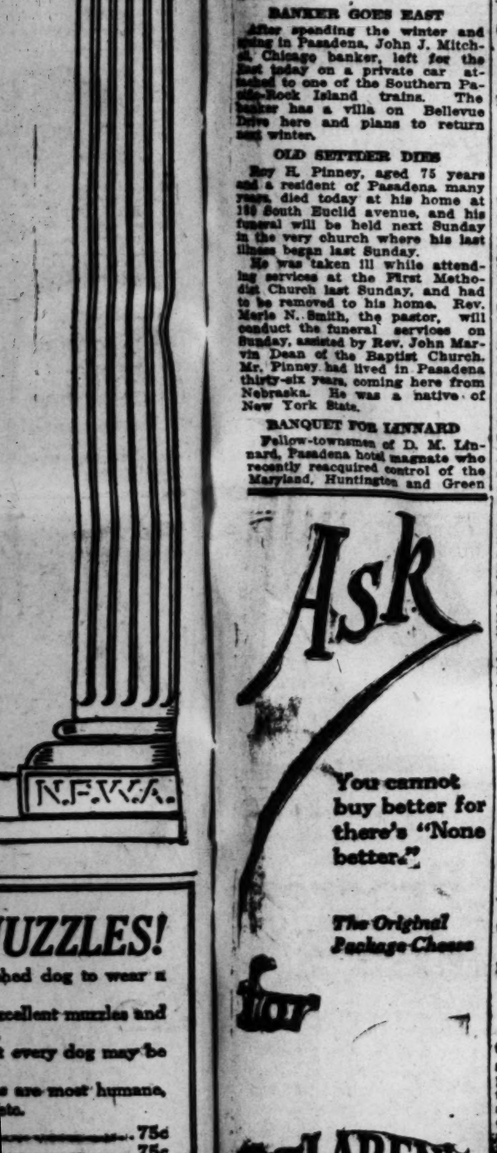

Legal

WATSON & FREEMAN, Attorneys at Law, St. Nicholas Bldg., Pittsburgh, Pa.

R. B. McGINNIS, Attorney at Law, Park Bldg., Pittsburgh, Pa.

State of Pennsylvania, Allegheny County, ss: In the Orphans' Court in and for said county. In the matter of the estate of Jennie Semple, deceased. No. 133 January Term, 1922.

To Marie Harris Connor, Walter Harris, E. J. Rebert and William J. Harper: Take notice, that Thomas H. Semple has filed a petition in the aforesaid court at the above number and term, praying that an alias citation be awarded, directed to you and all other parties in interest, to show cause why the appeal in the above entitled case from the Register of Wills of Allegheny County, Pa., should not be sustained and the probate of the said alleged will be revoked and set aside, or an issue devisavit vel non be granted and a precept awarded to the Court of Common Pleas of Allegheny County, Pa., as prayed for in the original petition.

Our said court granted a citation returnable Saturday, the 24th day of June, A.D. 1922, at 10 o'clock A.M. Now, therefore, we command you, the said Marie Harris Connor, Walter Harris, E. J. Rebert and William J. Harper and all other parties in interest, that you be and appear before the Judge of our said court on or before Saturday, the 24th day of June, A. D. 1922, at 10 o'clock A.M., then and there to show cause, if any you have, why the prayer of petitioner shall not be granted. Herein fail not.

Witness, Hon. J. J. Miller, judge of our said Orphans' Court at Pittsburgh, this 10th day of May, A.D. 1922.

WILLIAM CONNER, Clerk of Orphans' Court.

UZZLES!
hed dog to wear a
cellent muzzles and
every dog may be
are most humane,
ate.
.....75c
.....75c
ead.....$1.00
ther Leash..$1.25
.....50c
.....75c
.....75c

n tools, everything
's Want-Ads.

Loves Bright Colors
the truth of this state-
the varicolored flowers,
sunsets, the birds of
plumage. But we never
exemplified more attrac-
n in the person of a
healthy woman. How
re paint this health?
the rosy cheeks, the
t skin, the smooth red
ch a woman. And she
n firm flesh and rounded
The ailing woman is
n natural coloring, and
not even appear to ad-
clothes that would set
more attractive sister.
men who long for glow-
will find that they, too,
these charms if they will
l to that remedy which
ength to frail women—
Pinkham's Vegetable
—[Advertisement.

Whispering Footsteps

by Charles Albert Halle

BY CHARLES ALBERT HALLE

SYNOPSIS

Brixton Havens, young, haughty and headstrong, while riding through the woods on his property narrowly avoids running down Mr. Morehard, a tenant on his mother's property. Angry words passed between them. Havens determines to force Morehard to vacate the property. He later goes to the Morehard house. Here he meets Morehard's daughter, Emma. She is carrying a peculiar box on her shoulder. He leaves. Calls again and later marries Emma. Shortly after this he meets a man in the woods, quarrels with him and strikes him across the face with his riding whip. A little later in the day he finds Morehard dying, shot by some unknown person. After Morehard's death Emma gives him a paper—a sort of map pricked into the paper by means of a pedograph. He learns that this is a map showing the location of a rich mine. He goes to the Uvada district, in which is located Lizard Lake. Near Sheridan City he meets Reedy Gibbs, a jack miner. At Rioville he sees a face in a mirror. It is the face of the man he struck with his whip in the woods and who he is convinced murdered Morehard. He searches for the man; fails to find him and starts to leave, when Reedy Gibbs insists on accompanying him. After he thought he had gotten rid of Gibbs he found him following him. Gibbs shoots, misses; Havens returns his fire and leaves him chasing his bronco that had broken loose. Directed to Lizard Lake by a half-breed Indian, in high excitement he gets out Morehard's chart and sets forth alone. "All around, as far as the eye can search, was a blazing sea of alkali. The air quivered, the heat rose in streams, and away to the West the mountains danced in fancy shapes that made his head swim." Climbing a small mesa to get a breath of cooler air, he saw three men on broncos galloping straight toward him. He quickly crawled down and lay quiet, but when next he looked the men had vanished from view. He continued through the heat and soon felt dizzy and light-headed. Then he came to the end of the course as indicated by the chart. There was no mine there, nothing but the empty desert. Before he recovered he was attacked by three men, overpowered and in spite of the protests of one he was shot in the face and left to perish. He was later rescued, but was totally blind.

So a whole week passed, me living like a hermit with the half-breed, who just came and went, shooting enough game to keep us going. I was getting restless at last, and I got onto a trick to guide myself about in that desolate place.

I'd walk off the plateau and reach a tree. Then I'd nip its bark in a way I'd recognise by the sense of feeling. And so on I'd go from tree to tree around the plateau, and even some distance away through the forest, marking trees, and in the end they got to be good friends of mine, and would lead me straight back to Hosey's shack.

One day I'd gone quite a ways through the trees when my sharpened ears heard a distant crackling of twigs. Somebody was riding up, and my blind man's sense told me it wasn't Hosey. Then a voice rings through the woods:

"I'm trampin' trails from end to end,
An' in every tramp I meet a friend;
When I've made my pile, you'll find me back,
For I'm gonna get rich on rosin jack."

I got plumb into a fever of trembling when I heard those words, because I knew it was Reedy Gibbs coming, and he was one of the three men who had caught me in the Ganado desert, whom I'd sworn to myself I'd kill first chance I met them. I was hugging my Mauser day and night in the hope I'd yet run across them and here this one was coming to meet his fate.

My breath was going hard, and my fingers twisted around the little gun hid in my pocket, when I steps out from behind my tree right in front of the bronco.

The old jack miner gives a sort of a guttural yell and drops off the pony's back. "My God, buddy!" he cried, and it would seem he was hit hard by the sight of my scarred face and my sightless, upturned eyes.

"Oh, buddy, don' tell me yo're blind—blind fo' keeps," he whispers in a sort of scared voice.

"You've said it," I answered, and all the while I was thinking whether I'd best fire through my pocket before he had a chance to suspect me and defend himself. But I feared I might miss.

"God, buddy, 'twan't my deed," he continued in a piteous tone. "I done my bes' to save yo'."

"You tried to shoot me the first day we met," I reminded him roughly.

"Yo' didn't understan' me, buddy," he expostulated. "I was only firin' at yore broncos. I didn't want yo' to reach th' Ganados fo' fear what Sinsmith mought do to yo'."

Sinsmith! The shock of hearing that name drove all thoughts of shooting Reedy Gibbs out of my mind. "Who's Sinsmith?" I demanded dully. But there wasn't any need for me to wait for an answer.

I remembered Morehard's dying ejaculations: "Danger—to you both—Sinsmith—the Lizard—" And on the jump I knew who Sinsmith was—Morehard's enemy, the man who killed him and who blinded me.

"Sinsmith!" repeated Gibbs. "He's an ol' amigo o' mine—curse him. Been hangin' roun' Rioville an' Harrison City fo' th' las' three yeahs, wiatin' fo' to git back a jack mine a pal o' his stole from him. But, boy, yo' she mus' know Sinsmith. Wa'n't he expectin' yo' fo' to pass through Harrison City an' Rioville an yo' way to th' Ganados? That's how he come to git me 'n Jimmy Roach with him."

"Sinsmith was expecting me?" I asked.

"Sho, we all knowed yo' was comin'. 'Twa'n't chanst run me across yo', 'cept I'd be in sore danger, boy. Sinsmith's ha'd an' cruel. Look out, he hates yo' bad."

"I'm past harming," I responded gloomily.

"Don't yo' believe it, buddy," repeated Gibbs earnestly. "They's worse can happen to yo'. Don't mean to tell me yo' don' know th' story o' th' jack mone in th' Ganados? How Sinsmith an' his frien' Morehard went up th' mountains together?"

"No," I said, wondering what new line of Morehard's history was about to open before me.

"Time yo' knowed it, boy," said the old jack miner, shaking his head. "I'll tell yo' what I know, an' it mus' come mighty clus home to you'."

And as we stood there in the woods together, Gibbs unfolded a story that shook me cruel hard, as you shall find. He told it in his homely, rambling way, but pieced together, as he'd heard it from Sinsmith's lips, it was like I'll tell you.

This man, Edward Sinsmith, it seemed had met Daniel Morehard some years before on a prospecting tour, and told him of a lost jack mine in Uvada. The two men got ready to go back for the mine. This was a time when the engineer made one of his flying visits home, and he took his friend Sinsmith with him.

It was then this man Sinsmith first met Emma Morehard—yes, my own little girl, before I'd seen her—and he got crazy mad about her. Now, he'd led a wild life, and there was some belief that he had a wife living somewhere. Whether or not he and Morehard had some difference on this matter I couldn't quite make out from Reedy Gibb's story. Sinsmith wouldn't have told him so anyhow; but from what happened later, I am inclined to suspect it.

At any rate, the two men went looking for the mine. One evening Morehard comes back to camp and tells his friend he's located the spot beside a lava butte they both knew about. Now their grub and water had given out, to Uvada together, and spent most two weeks in the Ganado desert and Sinsmith who's the best rested of the two, strikes over toward the Black Rock range to get supplies.

Now, this is what Sinsmith says. He comes back from the range the next day and finds his partner gone. He begins to suspect he's been tricked. He goes over to the lava butte and finds no sign of Jack. Now, he knows Morehard carried a pedograph, and he figures out that the engineer really found the mine somewhere else than where he said, made a chart of the location, and then hiked it away while his partner was gone.

This sets Sinsmith into a deadly hate against his former friend. The way he looks at it, Morehard stole his mine. He goes back east to look for Morehard, and finds the engineer has flitted away, taking his daughter with him.

Sinsmith comes back to Rioville, broke and sore. He falls in with Reedy Gibbs and a man called Jimmy Roach, and together the three spend the time hunting for the jack mine, being at the same time on the lookout for anybody that might show up with the chart of its location.

Every now and then Sinsmith goes away on a hunt for Morehard's hiding-place, two weeks ago he comes back to Rioville, and tells Reedy Gibbs and Roach this story. He says he found Morehard had hid himself in a country in western Missouri, but the man was dead. He says a man called Havens had married the girl he loved.

He tells them he watched me, and sees me practicing with Morehard's pedograph. So he knows I'm on to Morehard's chart and am coming to claim his (Sinsmith's) mine. He's in a wild rage against me, and swears he'll get even when I show up.

STORY THAT STRUCK HOME

The three men see me in Harrison City buying an outfit. They follow me to Rioville, and there Reedy Gibbs makes up to me, to rope me, as they say. When I scare his pony down-hill and make him lose me, he joins the other two, and they trail me through the forest and across the desert. They're watching me from the cottonwoods beside the Ganado cliffs when they see me fall down on the sand and dig my arms into it and then they come and take my chart.

"An' I swear to yo'," winds up Reedy Gibbs, "that I meant yo' no ha'am, an' nuther did Jimmy Roach. Buddy, all we wanted was to help th' cap git back th' mine his partner stole from him, an' share it with him, fo' that was what he hsid out to us. What he done was a devil's deed, an' ag'in' our will. Don' yo' believe me, boy?"

I couldn't answer. I was all in a tremble over the story Gibbs had told, me being blind and so helpless, and thinking of that fiend Sinsmith wanting to win my own dear little girl. Oh, I could piece together the story all right. I didn't let on to the jack miner what I knew, and that was what Sinsmith hadn't told him.

I could see now why Morehard had hid himself in our country. All that had happened between Sinsmith and him was a mystery to me. But Morehard loved his daughter, and he wouldn't see her mess that wretch again. He was waiting, perhaps, for Sinsmith to get drunk to death or shot in the mining country. But that devil found him out at last.

I could picture the workings of Sinsmith's evil heart when he finds out that I'd married Emma Morehard. That's why he showed his hate so when he met me by the Winding Woods, back there in Missouri. And when he ran away from me, he met Morehard in the woods and killed him.

And I couldn't help but wonder at the wretch's cunning, seeing how Washburn and I had the wide country searched for him, and yet he stayed hid there all the while, and watched me on my walking tours with Morehard's pedograph.

"Buddy," said Reedy Gibbs again, "God's curse has hin on me an' Jimmy Roach fo' th' hand we had in Sinsmith's deal. When he has yore chart, he sayd he'll take us to th' mine. 'Stid o' that, he leads us to th' lava-beds o' the Big Smoke Valley. By night he lights out with th' ponies an' th' packs. He figures we'll sta've an' die in th' lava flats, an' tell no tale.

"Jimmy, my pal, goes mad, as yo' was gettin' when we foun' yo' in th' Ganado. Crazy mad with thirst was Jimmy Roach, an' he's lyin' buried in th' Big Smoke with the bullet he shot in his head. As fo' me, I live like a coyote, an' th' Ganados cain't kill me. But they's one black score fo' me to settle.

"But boy, I want to square myself with yo' befo' I go. What kin I do, buddy, to make it right?"

The old jack miner waited patiently for my reply. Now a change had come in my thoughts towards him, for I felt he'd acted fairly decent at that. But my heart was bitter toward all the world just then, and I said in a savage way: "If you want to square yourself with me, Reedy Gibbs, go tell your partner, Sinsmith, that the blind man's waiting for him here."

Gibbs gave a low groan at that, and I heard him mutter, sort of broken-hearted: "Th' boy don' trust me." He talked to himself for a minute, and then, without another word, he mounted his pony and rode off through the woods.

I was left to my thoughts again, and the days that passed were a black torture. I couldn't drive that story of wrongs and evil deeds from my mind, and I cursed the jack mine in the Ganados for the suffering it had brought on me and those I loved.

And then of a sudden a wonderful thing happened to me. I made a great discovery—one that promised so much that I thought Heaven must have sent it to me. I wanted to shout, but I bit my lips to keep from speaking. I watched and waited, though my blood was rushing and my heart beat wild. But I kept the thing a secret, even from Hosey, the half-breed, the only friend I had.

(To be Concluded Tomorrow)

[Copyright, 1922, Thompson Feature Service.]

Composer's Spacing Preferred

Western exchange: Mrs. Barker received an enthusiastic encore and she then sang "No Never," by Mattei.

The letters are all there but personally we prefer the title as Mabel wrote it, "Nom a vez."—[Boston Transcript.

Business; Financial; Markets; Investment

NEWS ITEM
Unfilled orders of Laconia Car Company total $1,500,000.

NEW YORK CURB MARKET
Our quotation service has been augmented by the addition of a new board devoted exclusively to New York Curb quotations.
Through the medium of a recently installed direct wire to the Curb Market, a complete list of quotations will be constantly posted on this board.
Private Wire Service With New York, San Francisco and Other Markets
"Prompt and Efficient Service"
A. W. COOTE
Member
Chicago Board of Trade
Los Angeles Stock Exchange
San Francisco Stock Exchange
New York Curb
614 South Spring Street
6716 Hollywood Blvd
Long Beach, Fresno, Bakersfield, Taft, Cal.; Phoenix, Ariz.

Stocks and Bonds
Investment Inquiries Invited
Jno. O. Knight & Co.
Stocks—Bonds
411-14 Van Nuys Bldg.
Members Los Angeles Stock Exchange
Telephone 10254

New Issue:
SPERRY FLOUR CO.
$5,500,000
TWENTY-YEAR FIRST MORTGAGE
6% SINKING FUND GOLD BONDS
Dated Nov. 1, 1922. Due June 1, 1942. Interest payable June 1 and December 1 in San Francisco and New York.
Callable on any interest date upon 60 days' notice at 110 until June 1, 1932; thereafter at ½ of 1% less each year.
Price 96½ and Interest, yielding more than 6.10%.
Write, call or phone.
Howard G. Rath Company
Established 1910
INVESTMENT SECURITIES
Members L. A. Stock Exchange
813 Pacific Mutual Bldg., Los Angeles.
Telephone 606-84.

A. M. Clifford
Investment Counselor and Financial Analyst
Has no Securities for sale, and acts only as an "adviser."
Serves clients from an independent and disinterested position in selection or investigation of Bond or Stock investments.
Has specialized for over fifteen years in the analysis of such securities.
Stock Exchange Building
Los Angeles

$12,500,000
Commonwealth Power Corporation
25-Year 6% Secured Sinking Fund Gold Bonds
A strong public utility, serving 1,150,000 people in 175 Middle Western cities.
Price 90—
To Yield 6.84%
Send for our new offering list.
RALPH G. WOLFF & CO.
"Bonds and Mortgages for Safe Investment"
740 S. Broadway
Phones 14219—63944.

McDonnell & Co.
INVESTMENT SECURITIES
Members
New York Stock Exchange
Chicago Board of Trade
New York Cotton Exchange
New York Produce Exchange
New York Coffee and Sugar Exchange
Alvin H. Frank, Mgr.
Los Angeles Office,
634 So. Spring St.
Telephone Pico 4412.
Private Transcontinental Wires.

DAILY TRADE TALK

Value of Co-operative Marketing; Advancing Foreign Trade; Day in Review

Richard Bard, general manager of the Berylwood Investment Company, owning more than 5000 acres which are planted to lima beans this season, has supplied the California Lima Bean Growers' Association with a statement of facts that set forth most conclusively the benefits to be derived from co-operative marketing.

Mr. Bard declares that he has applied the acid test to the bean business and convinced himself that safe and sure returns are only possible through co-operation. Like countless other successful ranchers and business men, he gauges profits on agricultural products by the general average secured during a period of years.

"On the five-year basis co-operation in the lima-bean business wins in a walk," says he. "Our cost accounting system has been carefully kept and it shows that in the six years from 1916 to 1921 inclusive, our average return for limas through the California Lima Bean Growers' Association was $7.69 per 100 pounds. These figures are based upon the conclusion that the 1921 crop will bring us about 6 cents per pound."

"Checking back over our sales from 1912 to 1915, inclusive, a period of four years prior to the formation of the association, I find that limas brought us an average price of $4.85 per 100 pounds. The differential in favor of co-operative marketing, with one lean year after the war to offset one fat year during the war, is $2.85 per 100 pounds."

Following are the comparative figures from the Berylwood Company's books showing prices received for limas under four years of independent marketing and six years of co-operative marketing:

Prices from independent sales:

1912	5.00c
1913	4.75c
1914	5.07c
1915	4.50c
1921—Price will probably average	6.00c
Average	4.84

Prices from association sales:

1916	4.97c
1917	11.00c
1918	9.15c
1919	9.56c
1920	5.40c
Average	7.60

"It should be borne in mind," Mr. Bard adds, "that the prices received during the four years we sold limas independently did not include the cost of insurance, storage, and taxes, whereas the association prices fully covered those expenses."

FOREIGN TRADE

An expanded foreign trade is necessary to insure the continued and future prosperity of the United States.

However, we may argue the possibilities of a domestic commerce and a self-centered industrial development the fundamental truth of the proposition remains unshaken.

The National Foreign Trade Council, recently in session in Philadelphia, has laid down a series of necessary developments to bring about such expansion.

Reduced to sentence sermons, these axioms are deserving of careful consideration by all who are trimming or helping to trim, the sails of our commercial and industrial barks to the freshening winds which are blowing from overseas. Here are the eleven points:

Sale of foreign securities to American investors; and the handling such foreign loans in such a manner as to stimulate American exports.

Development of a trans-shipment trade through the creation of foreign trade zones.

Creation of debenture-issuing corporations under the Edge Act to extend long-term credits; and the financing of such corporations through the return to member banks of the Federal reserve system of the subscription of 3 per cent of their capital required to capitalize originally the Federal reserve banks—such refunding to be conditional on the reinvestment of those funds in the stock of corporations organized under the Edge Act.

Elimination of the excessively-high income surtax rates.

Active support of the American Merchant Marine by American shippers and travelers; and the development of a governmental tax policy which will permit of depreciation charges, sufficient to reduce the capital investment in shipping to present market values.

Enactment by the various States of marine insurance laws in conformity with the model law recently enacted by Congress for the District of Columbia.

Further development of simplified and standardized documents of foreign trade.

Tax exemption of the foreign income of Americans resident abroad.

Bargaining tariff sufficiently flexible to prevent discrimination against American exports and imports.

Increased efforts to educate Americans in all parts of the United States to the importance of foreign trade to every man, woman and child.

Activity, courage and persistence at the present time in order to expand American foreign trade.

It is the expressed belief of the Council that the widest dissemination and recognition of the above points will aid materially in hastening the return of domestic prosperity.

IN THE BOND MARKET

The bond market now appears to be in the third stage of the cycle that marks every fundamental price movement. Beginning last August, bond prices rose steadily without a notable setback until the latter part of April, when interest rates dropped to what appears to be an irreducible minimum under present conditions. From that time until the middle of May the market first suffered a slight reaction in prices and then a severe stagnation in the demand.

New issues were temporarily curtailed and dealers put more efforts into their retail sales with the result that shelves have been cleared of accumulated bonds and the market is once more back on a healthy basis. In the future, local bond authorities predict that the price movement will be that of a gradual rise, which, however, will not be violent enough to attract the speculator as the recent jump did. When bonds were advancing on an average of 5 points a month, the market was crowded with speculators, buying and selling for a quick turn. Now that this has quieted down, the dealers will have to rely on the investment demand alone, which will make the market somewhat dull in comparison.

New issues, always a good barometer of the public's demand for bonds as judged by the large underwriting houses, have been heavier than usual this week. Yesterday's major underwriting was a National City Company offering of $12,150,000 Tennessee Electric Power Company first and refunding mortgage 6 per cent gold bonds, series A, due 1947, which was brought out at 96 to yield 6.30 per cent. Net earnings of the company during the past year were more than twice the annual fixed charges, it was stated in the underwriter's circular.

The Harris Trust and Savings Bank has purchased $200,000 San Bernardino convention hall 5 per cent bonds, due $5000 annually from 1922 to 1961. Local representatives of the bank expect that the issue will be offered to the public shortly.

SPENDING MONEY

The heavy withdrawals from personal accounts which are now being made by Americans for the purpose of spending money to be used on European tours this summer is having a noticeable effect on bank deposit totals throughout the country. The tourist rush across the Atlantic is heavier this year than it has been at any time since the record-breaking year of 1913-14. What is more, the tourists are spending a good deal more money on their trips than they did before the war. A. M. Chaffey, president of the California Bank, estimated yesterday that the average letter of credit drawn for traveling expenses is about two and one-half to three times larger than it was in the prewar days.

METAL MARKETS

Market Review

[EXCLUSIVE DISPATCH]

CLEVELAND, June 1.—Daily Metal Trade today says despite Hoover price-fixing on bituminous coal, prices are expected to advance in East, where this fuel becomes scarcer. Western railroads place orders for 3000 cars and issue inquiries for more. Pittsburg and Chicago steel bar and structural mills are many weeks behind on deliveries and plate makers also lag on delivery, although with enlarged works capacity. Birmingham stocks of pig iron grow smaller and prices are firmer. Copper at New York holds firmly at 14 cents delivered, with good buying by mills. Prime western zinc continues to rise with June sales made at 5.80c St. Louis. Tin price is strong at 32c for June delivery. Lead is unchanged at 5.50c St. Louis.

New York Prices

[BY A. P. NIGHT WIRE]

NEW YORK, June 1.—Copper firm; electrolytic spot and futures, 13¾@14.
Tin firmer; spot and near-by, 31.87; futures, 31.62.
Iron steady; prices unchanged.
Lead steady; spot, 6.62@6.00.
Zinc steady; East St. Louis spot and near-by delivery, 5.80.
Antimony, spot, 5.37@5.50.

SEEK BANKRUPTCY

The following petitions in bankruptcy were filed in the United States District Court yesterday: Lorena A. White, Atascadero, a contractor, liabilities, $12,042.46; assets, $12,408.55. Mabel Taylor, of this city, liabilities, $2500; assets, nothing. The Standard Oil Co., with a claim of $462.49; United Cycle and Supply Co., $145.66, and the Ventura Refining Co., $67.06, filed a petition in the United States District Court yesterday, praying that O. J. Billups of Cucamonga be declared a bankrupt.

CALIFORNIA DRIED FRUIT

[BY A. P. NIGHT WIRE]

NEW YORK, June 1.—Evaporated apples, quiet; apricots, firm; peaches, quiet; raisins, dull and easy; prunes, inactive.

BUSINESS NEWS

Prediction is made that the Supreme Court's order divorcing the Southern Pacific and Central Pacific will never be carried out. This belief is based on the fact that the Transportation Act of 1920 authorizes the Interstate Commerce Commission to license consolidations of railroads without regard to the Sherman law or any other previous statutes.

In the tentative plan for consolidations the Central Pacific is allowed to remain with the Southern Pacific and it is argued that if the Southern Pacific desires to retain the Central Pacific, as it undoubtedly does, it may be expected to apply promptly to the commission for authority to consolidate that property with its own.

Such a step would be in the direction of carrying out the commission's plans for these two properties, although it is admitted to be questionable whether the commission would be willing to allow this small portion of its plan to be carried out without assurance that the remainder of its grouping of western carriers was also to be carried out. The tentative plan puts the Southern and Central Pacific together with the Rock Island system and several small lines.

Chairman Krutschnitt of the Southern Pacific said it was too early to make a statement relating to the road's position under the decision of the Supreme Court relating to the control of Central Pacific as he had not studied the decision. The executive committee met yesterday to consider the matter.

PAYING DIVIDENDS

The First National Loan and Discount Company has forwarded dividend checks to its stockholders for the two quarters ended April 1, last, on its 8 per cent preferred stock. This concern was organized last year by Southern California bankers and capitalists and since it commenced business on November 1 is said to have established a dividend record for new financial enterprises in California, earning its quarterly dividends in less than six months, besides accumulating a surplus. The company finances automobile dealers and handles general commercial paper. L. B. Ulrey, a King City banker, is president, and J. W. Young, of the Coast Securities Company, Los Angeles, is vice-president, while the control is vested in the southern part of the State.

WEEKLY OIL REPORT

The daily average gross crude oil production of the United States increased 20,450 barrels, totalling 1,450,150 for the week ended May 27, compared with 1,429,700 barrels for the preceding week.

According to figures collected by the institute, the petroleum imports (crude and refined oils) at the principal United States ports for the week ended May 27 totalled 2,396,414 barrels, a daily average of 342,345 barrels, compared with 3,075,057 barrels, a daily average of 439,294 barrels for the week ended May 20.

OPEN NEW FIELD

The Producers' and Refiners' Corporation has brought in a discovery well, producing 500 barrels daily, in the new Ferris field in Carbon county, Wyoming. The strike was made at 1800 feet and the oil is of high gravity. The company has leased 10,000 acres in the new territory and has five other wells drilling, three of which have reached the sand and will be brought in as quickly as tankage can be set.

BONDS ARE CALLED

The New York Central Railroad Company ha scalled the entire issue of its $25,000,000 ten-year collateral trust 7 per cent bonds, due 1930, for payment September 1 at 105 and accrued interest. According to advices received by Bond & Goodwin & Tucker yesterday, this issue will probably be refunded by a new $25,000,000 issue of 5s.

PERMANENT CERTIFICATES

Blyth, Witter & Co. have been advised that definitive bonds of the Washington Pulp and Paper Corporation first mortgage sinking fund 6½ per cent gold bonds, due 1941, are now available for exchange for temporary certificates.

CHERRY CROP SOLD

The California Cherry Growers' Association announced yesterday that practically the entire crop of Royal Anne canning cherries has been sold at $9.20 a ton. Over 2000 tons of cherries were involved in the deal.

TICKER TICKS

Fabricated structural steel orders during April nearly equal to capacity of fabricating firms, according to report by Commerce Department.

Car loadings for the week ended May 20 totalled 792,459 cars, an increase of 15,100 over the preceding week.

The Federal Land Bank is to reduce interest on loans from 6 to 5½ per cent.

Idle freight cars on May 23 totalled 504,702, a decrease of 7494 from May 15.

Reports of 137 class 1 railroads in April show net operating income $35,239,000, against $21,886,000 for the same roads during April, 1921.

Royal Dutch interests are said to be buying up oil options in Russia.

Steel trade organs say the industry continues to move ahead. The output as a whole is being maintained at about 70 per cent capacity.

The Federal Reserve Board in its May bulletin sees gains in trade conditions throughout the country, improvement in the crop outlook being an outstanding feature.

Mexican Minister of Finance Huerta says he is not seeking a loan for Mexico, not concerned with any revolt in the republic and expects no embarrassment in the bankers' conference.

American Woolen Company advances price of worsteds ranging from 2½ to 25 cents a yard, the second advance since the opening.

Average price of twenty industrials, 95.63, off 73; twenty rails, 85.53, off 1.30.

California Bean Market

Following are the selling prices for dried beans per 100 pounds in carlots f.o.b. California common selling points as quoted yesterday by the California Bean Growers' Association: Large whites, 7.25; small whites, 7.00; pinks, 5.85; Mexican reds, 4.50; red kidneys, 9.25; Henderson bush limas, 9.25; cranberry beans, 8.00; bayous, 6.00; blackeye beans, 4.90.

New Issue
EXEMPT FROM FEDERAL INCOME TAX
$350,000
Lewiston Orchards Irrigation District
Nez Perce County, Idaho
SEVEN PER CENT GOLD COUPON BONDS
Dated July 1, 1922. Due Serially May 15, 1933 to 1942.
Semi-annual interest, January 1st and July 1st.
Principal and interest payable in United States gold coin at the office of the Fiscal Agent of the State of Idaho, in New York City.
Denominations, $1000 and $500.
EXEMPT FROM FEDERAL INCOME TAX (No Ownership Certificate required)

STATISTICS

Area of District (acres) *all irrigable*	4,389
Assessed value real property	$890,188
Actual value (estimated)	$1,500,000
Total bonded debt (this issue)	$350,000
Land value per acre (approximately)	$340
Bonded debt per acre (paid off in yearly installments)	$79.74
Number of land owners	353
Average holding (acres)	12.43
Estimated population of District	800
Population of Lewiston	6,574

The LEWISTON ORCHARDS IRRIGATION DISTRICT is situated adjacent to the City of Lewiston, Idaho, near the Washington State line, and including 4389 acres of highly developed agricultural lands, all of which are irrigable.
The present bond issue is to purchase the existing water system, owned by a private corporation, by which the district has been supplied with water both for irrigation and domestic purposes; and to enlarge storage capacity.
The soils of the district consist of rich, black loams which have been under irrigation and intense cultivation for fourteen years. The district is subdivided into blocks; its principal streets are paved; the average size of tracts is from 5 to 12 acres; it is noted particularly for its apples, celery and cherries and also produces alfalfa, grapes, strawberries, beans, peas, potatoes and other garden truck.
These bonds are in effect the obligation of a prosperous rural town, with the additional security of a highly developed agricultural production.
PAYABLE OUT OF TAXES AND A LIEN RANKING AHEAD OF FIRST MORTGAGES
Offered subject to certification by the State of Idaho Reclamation District Bond Commission, composed of the Commissioner of Reclamation, Attorney-General and Commissioner of Finance.
Legality of issuance approved by Messrs. Teal, Minor and Winfree, Attorneys, Portland, Oregon, and Messrs. Goodfellow, Eells, Moore and Orrick of San Francisco.

MATURITIES AND PRICES

$17,500 May 15, 1933....105.90	$35,000 May 15, 1938....107.52
21,000 May 15, 1934....106.27	38,500 May 15, 1939....107.78
24,500 May 15, 1935....106.61	45,500 May 15, 1940....108.04
28,000 May 15, 1936....106.93	52,500 May 15, 1941....108.27
31,500 May 15, 1937....107.23	56,000 May 15, 1942....108.50

To Yield 6.25%
Ryone & Co.
Bonds
Municipal and Corporation
SAN FRANCISCO 405 Montgomery Street
SAN JOSE Bank of Italy Building
LOS ANGELES 816 Trust & Savings Bldg. Phone 65807
The statements made herein, while not guaranteed, are based upon information obtained from official sources and upon which we have relied in our purchase of the bonds.

Arizona Municipal Bonds
With Attractive High Yields

Yuma County 5½% Highway Bonds
This County is located in the extreme Southwestern section of Arizona. The assessed valuation in 1921 was $22,235,520 and the present bonded debt, which includes this issue, is $2,059,950. The County has an area of 9987 square miles and supports a population of over 14,904 (1920 census).
Agriculture is the chief industry, with a diversity of crops grown, such as alfalfa, alfalfa seed, cotton and small grains, garden truck and some citrus fruits. The locality has good transportation on the main line of the Southern Pacific Railroad.
These bonds are exempt from Federal Income Taxes. They are offered subject to the approving legal opinion of Messrs. O'Melveny, Millikin & Tuller of Los Angeles. Due March 4, 1956. Price 108.14 to yield 5%. Accrued interest to be added.

Graham County 6% Highway Bonds
The financial statement of this County shows that against an assessed valuation (1920) of $13,487,000, there is a total bonded debt, which includes this issue, of $538,000, or a ratio of less than 4%. In this State the constitutional debt limit of the County is 10%.
The principal industries are stock raising and farming. In the 10-year period from 1910 to 1920 the U. S. Government census reports that the value of all farm property increased 50% in this County. The Arizona & Eastern Railroad provides excellent transportation.
The County is located in the Southeast of Arizona and has an area of approximately 2,900,000 acres.
These bonds are exempt from Federal Income taxes. Their legality is approved by Chas. B. Wood, Esq., of Chicago. Maturities 1927 to 1941. Priced to yield 5%. Accrued interest to be added.

BLYTH, WITTER & CO.
Trust and Savings Building
SAN FRANCISCO SAN DIEGO
NEW YORK CHICAGO
SEATTLE PORTLAND

Investment Suggestions
FOR JUNE
—Representative Offerings from our List—
LOS ANGELES PACIFIC RY. 4% MORTGAGE BONDS
Secured by mortgage and the unconditional guarantee of the Southern Pacific Company.
Due 1950—To Yield 5.50%
UTAH LIGHT & TRACTION 1ST & REF. 5% BONDS
Ample mortgage security plus the unconditional guarantee of one of America's greatest water power systems.
Due 1944—To Yield 5.70%
SPERRY FLOUR CO. FIRST MORTGAGE 6% BONDS
Unusually well secured first mortgage obligation of the largest Pacific Coast manufacturer of flour.
Due 1942—To Yield 6.10%
SUTTER BASIN CO. LAND MORTGAGE 6% BONDS
Secured by closed mortgage on 54,208 acres of farm lands as well as by the personal guarantee of J. Ogden Armour.
Due 1937—To Yield 6.30%
HUNTER, DULIN & CO.
GOVERNMENT, MUNICIPAL AND CORPORATION BONDS
HOLLYWOOD 601 SECURITY BLDG.
I. N. VAN NUYS BUILDING LOS ANGELES
SANTA BARBARA 1003 STATE STREET
PASADENA 210 E. COLO. ST.
SAN FRANCISCO
PHONE MAIN 6801
OAKLAND
SAN DIEGO 1ST NAT. BK. BLDG.

A Basic Element of Progress
Poved highways and excellent railroads provide quick and economical transportation, an essential element in modern civilization and progress.
Consider the tons of crushed rock used in ballasting the road beds of our railroads—the tons of rock, gravel and sand used daily in the construction of our modern highways, streets and concrete buildings—and the ever increasing demand for these products.
The First Lien 7½% Sinking Fund Bonds
of the
UNION ROCK COMPANY
are issued by a corporation furnishing over 75% of the products to the territory it serves. Its ASSETS are appraised at over FOUR AND ONE territory it serves. Its ASSETS are appraised at over FOUR AND ONE nearly SEVEN TIMES its interest requirements.
Let us furnish you with full particulars of these bonds, which we offer at
100 and interest to yield 7½%
California Company
BONDS
626 So. Spring St.
28 N. Garfield Ave. PASADENA
Fisher Block REDLANDS
U. S. National Bank Bldg. SAN DIEGO
604 Markwell Bldg. LONG BEACH

Stevens, Page & Sterling
GOVERNMENT, MUNICIPAL AND CORPORATION BONDS
Van Nuys Building Tel. Pico 3076 Los Angeles

WM. R. STAATS CO. BONDS
640 So. Spring St. Los Angeles Orders executed in Listed Securities
SAN FRANCISCO SAN DIEGO PASADENA

HUNTER, DULIN & CO.
Oakland San Francisco Santa Barbara
Investment Securities
Los Angeles
I. N. Van Nuys Bldg. Tel. Main 6801.
Pasadena San Diego Hollywood

"We Are Active in All Markets"
Listed and Unlisted Stocks and Bonds Sold for Cash or on Margin or Partial Payment Plan.
Money Loaned on Active Issues.
Leonards & Co.
(Established 1915)
1029 Citizens Nat. Bank Bldg. Los Angeles. Phone Broadway 1200

MONEY TO LOAN
ON ALL ACTIVE STOCKS.
BROKERS FINANCING CORPORATION
Stocks and Bonds
Capital $100,000.
730 South Spring St., Ground Floor

ds

Arizona.
d debt,
of 9987

n, such
e citrus
outhern

offered
Tuller
Accrued

assessed
includes
constitu-

10-year
value of
Eastern

area of

gality is
to 1941.

o.

TTLE
LAND

ions

NDS
of

DS
tee

NDS
the

NDS
nds
our.

Co.

SANTA BARBARA
1003 STATE STREET
SAN DIEGO
1ST NAT. BK. BLDG.

rogress

onomical
ogress.

oad beds
the con-
—and the

ts to the
ND ONE
ND ONE

we offer

pany

arkwell
dg.
BEACH

"Are Active in All
Markets"
Unlisted Stocks and Bonds
h or on Margin or Partial
Loaned on Active Issues.
onards & Co.
Established 1915)
tizens Nat. Bank Bldg.
Phone Broadway 1886.

NEY TO LOAN
LL ACTIVE STOCKS.
ERS FINANCING
RPORATION
Stocks and Bonds
Capital $100,000.
Spring St., Ground Floor.

The Words Of An Investigator

"The record of the modern Building-Loan Association for financial safety is superior to all other institutions."

By opening an account here you share in these benefits.

6% paid on Investment Certificates, issued in any amount from $100.00 up, in even hundreds.

Southern California Metropolitan Loan Association

431 West Fifth Street — Resources $2,400,000

35 years in Business Under State Supervision.

8% **Rarely Does an Investor Have the Opportunity** 8%

to purchase a security combining safety to such an Extraordinary Degree

With 8% Yield

Interest Payable Quarterly and

Denominations of

$1000 $500 and $100

As we offer in our

Convertible Trust Certificates

They were designed to meet the requirements of the ultra-conservative and have proven eminently satisfactory to all purchasers.

Let Us Explain in Detail

ELLIOTT & HORNE COMPANY
(Bond Dealers Since 1904)
Stock Exchange Building
639 South Spring Street
Main 7255

Tax Exempt — In California

Investments of Merit

Pacific Tel. & Tel. 5s of 1952	94½
New England Tel. & Tel. 5s of 1952	97½
Utah-Idaho Sugar Co. 7s of 1925	98¾
Utah Power & Light 1st 7% Pref.	95
David A. Wright 7½s of 1932	100
Virginia-Carolina Chem. Co. 7s of 1947	98¾
Acme Packing Co. 8s of 1933	96
Grand Trunk Pac. 4s of 1955	71½
Gov. of Newfoundland 5½s of 1942	101
State of Sao Paulo 5s of 1905	73¾
Prov. of Buenos Aires 5s of 1915 (Large)	65¾
Kingdom of Norway 3½s of 1904	59½

The above is a list of sound securities which we recommend for your investment.

J. A. HOGLE & CO.
709 Van Nuys Bldg., Phone 820777
John M. Hager, Resident Partner

Offices: Los Angeles, Cal.; Salt Lake City, Ogden, Utah; and Pocatello, Idaho.

E. H. HUTTON & CO.
Members New York Stock Exchange and All Leading Exchanges
HOME OFFICE, 61 BROADWAY, NEW YORK CITY
CALIFORNIA OFFICES:
LOS ANGELES 643 S. Spring and Alexandria Hotel. — SAN FRANCISCO 160 Montgomery St. and St. Francis Hotel.
PASADENA Hotel Maryland. — OAKLAND Oakland Hotel.
SANTA BARBARA 1137 State St. — DEL MONTE Del Monte Hotel.
STOCKTON 46 S. Sutter St. — SACRAMENTO Sacramento Hotel.
PRIVATE WIRES COAST TO COAST

MORTGAGES

This Company wishes to secure a number of First Mortgage loans on new homes which we have recently built and sold. The amounts range from $2000 to $3000 and represent approximately 40 per cent of the sale price of the property in each case. Each mortgage will carry the absolute guarantee of this company.

ANGELES MESA LAND COMPANY
Capital and Surplus $1,000,000
W. P. Jeffries, Pres.
612 New Pantages Bldg., 7th and Hill
66015—11254.

BOND & GOODWIN & TUCKER, Inc.
INVESTMENT SECURITIES, TITLE INSURANCE BLDG. TEL. BDWY. 75.

WE WILL SELL

Bkrs. — Pathfinder Syn.
Tire — Simplex Rim
Tire — West Bldg. Inv.
Tire — Yuba Mfg.
Candy — Gruss Air Spgs.
P. Securities — Magnetic Equip.
Automotive — L. A. Rotary Eng.
Bitwell — Fresno United
Taxi — Hunt Owners
Hospital — Trojan Oil
Rim — Sandberg Petr.
O. R. — Oil Oprs. Trust

We do NOT buy or sell any security
you obtain our prices. We loan
money on active stocks.

H. B. CHESSHER
Manager Unlisted Dept.
C. WAGY & CO.
711 Stock Exchange Bldg.
Bdwy. 853—823262—Pico 4702.

Bargain Month For Furniture
See Today's Times' Want-Ads

UNLISTED STOCKS

We will buy or sell the following stocks at prices named.

	Bid	Asked
Allied Pet.	....	.15
Bell of Montebello	.35	.45
Fidelity	.40	.50
Huntington Owners	.02½	.03
Huntington Central	.04¼	.04¾
Sun Oil	.16	.19
Texas Holdings	....	$17.50
National Security	.20	.25
Huntington National	.00½	.00¾
Californium		Wanted
San Martines	Offer	$1.25
Trojan	.04¼	.05
Cal-Mex O. & R.	....	.10

We deal in all active stocks. All prices quoted are net—No Commissions.

Randsburg silver stocks bought, sold and quoted.

J. C. BURCH & CO.
621 S. Spring St. Phone Bdwy. 2812.

NEW YORK STOCK EXCHANGE

[BY A. P. NIGHT WIRE.]

NEW YORK, June 1.—Speculative issues, notably those under pool control, were the conspicuous features of the day's stock market. Many shares of that character scored substantial gains, in contrast to investment or standard issues, most of which were hesitant and occasionally heavy. Sales amounted to 1,250,000 shares.

Erratic or conflicting movements among rails, resulting from the recent decisions of the United States Supreme Court in the Reading and Southern Pacific-Central Pacific cases were resumed. Transportations as a group, however, contributed little to the day's broad dealings.

Prospective higher prices for crude products placed the oils in the forefront of the day's operations. Many of that division, especially Standard Oil of New Jersey, Mexican and Pan-American Petroleum, Producers and Refiners, Houston, Sinclair and Standard Oil of California made extreme gains of 1 to almost 4 points, these being materially shaded later.

Equipments, especially Baldwin Locomotive, General Electric and American Car were firm to strong and International Harvester, Studebaker and various chemical, fertilizer and food specialties continued to improve, the latter again including Coca Cola, Food Products and Postum Cereal common and preferred. Among the stronger miscellaneous issues were Columbia Graphophone preferred and Electric Storage Battery.

The international situation came in for more than casual consideration by reason of the strength of British exchange. Bankers and traders were of the opinion that the year's provisional moratorium granted to Germany would have the effect of stimulating this country's foreign trade.

Aside from the probable further rise in oil schedules, prices of raw and refined sugars again moved upward with metals. Improvement in industrial conditions was emphasized by the greater activity reported at automobile manufacturing centers and increased earnings of mail-order companies bespoke easier money in western farming sections.

In the local market, smaller supplies of money, incidental to the new month's interest and dividend payments, occasioned an increased firmness of demand and time rates. Call loans opened at 4½ per cent, advanced to 5 per cent soon after midday and rose to 5½ per cent in the final dealings. Time funds were scarcer and limited almost entirely to thirty and sixty-day offerings.

The London exchange rate eased at the outset, but heavy buying of bills forced that remittance to highest levels in three years as the day progressed. Demand bills were quoted at 4.45 1-4 in the final hour and as high as 4.45 3-4 after the close of the market. German marks also strengthened, but Allied exchanges eased 2 to 3 points and Dutch and Scandinavian exchanges were mostly lower.

Stock Quotations

[Furnished by E. F. Hutton & Co., Members New York Stock Exchange, 643 South Spring street.]

NEW YORK, June 1.—Following are the closing prices, sales, high and low quotations today and previous close:

Sales.	Stocks—	High.	Low.	Bid.	Previous close.
700	Adams Express	65	64	63	65
3,300	Adv. Rumley	18⅝	17⅞	17¼	17⅞
400	Do. pfd	....	....	47½	47½
1,200	Ajax Rubber	18⅛	17⅝	17⅞	18
3,800	Alaska Juneau	1⅝	1½	1½	1½
3,000	Allied Chem.	70⅛	69⅝	69⅝	70⅛
900	Allis Chal.	49⅝	49	49⅛	49
9,700	Am. Agr. Ch.	42⅞	39⅞	41⅝	39
800	Am. B. Sugar	47⅝	46⅝	46	46
1,200	Am. Car	48⅝	48½	48¼	48
100	Do. pfd	105	104⅝	104½	105
800	Am. C. & F.	166	165	165½	164
1,900	Am. Cot. Oil	30½	30	29	30
200	Am. Drug Syn.	6	5⅞	5⅞	3⅞
900	Am. H. & L.	15⅞	16⅝	15⅝	15¼
1,900	Do. pfd	72⅝	72	72	72
500	Am. Ice	110	109	109½	106
18,900	Am. Int. Cor.	50½	49	50	49⅝
......	Austin Nichols	32⅝	31½	32	31⅝
5,700	Am. Linseed	40⅝	39⅝	39¼	39
7,200	Do. pfd	60½	59⅛	59⅛	59
3,900	Am. Loco.	116⅝	115	115	114½
100	Do. pfd	115⅝	115⅝	115⅛	113½
100	Am. Radiator	99	99	99	99
400	Am. Safety R.	7	6⅝	6⅞	6⅞
16,700	Am. S. & C.	24¼	23½	23⅝	24
200	Am. Smelting	66⅛	65¼	65⅝	65⅝
......	Do. pfd	98	98	97⅝	98
2,700	Am. Steel Fdy.	38¼	37⅝	38	38
4,400	Am. Sugar	79½	79	79	79
1,900	Am. Sumatra	45⅝	43	43	43¼
800	Am. T. & T.	123½	123	123⅛	123
1,400	Am. Tobacco	144	143⅛	143	143½
100	Do. "B"	141⅝	141	140	140½
1,100	Am. Woolen	93	92⅝	92¼	92⅝
100	Do. pfd	106½	106½	106⅛	106
800	Am. W. P. pfd	34⅝	34	34	34
3,600	Am. Z. & L.	20⅛	19¾	19	19⅝
100	Do. pfd	47½	47½	47½	....
4,100	Anaconda	56⅝	56½	56½	56½
400	Ass'd Oil	124½	123¼	123¼	124½
4,100	Atchison	99⅝	99½	99½	99½
400	Do. pfd	91¼	91	91	90⅝
400	Atl. C. Line	104⅝	104⅝	104½	105½
1,400	Atlantic Gulf	41⅞	41	40⅝	40½
14,800	Baldwin Loco.	120½	118¼	119½	118½
100	Do. pfd	114½	114	114½	113
100	Barnsdall A.	48½	47⅝	47⅝	48
1,400	Barnsdall B.	36⅝	36	36⅝	30⅝
6,700	B. & O.	50⅜	49¼	49⅝	49⅝
300	Do. pfd	61½	61½	61¼	61
1,100	Beth. Steel	75	75	75	75½
1,300	Do. "B"	78¼	77⅝	77⅞	77⅞
5,700	Booth Fish.	7½	6½	6⅝	6⅜
4,100	Bosch Magneto	46⅝	46⅝	46⅛	46⅞
8,300	Brook. R. T.	28¼	27⅝	27⅝	27⅝
900	Burns Bros.	138½	137	138¼	137
600	Butte & Sup.	32⅝	32	32½	32¼
600	Butte C. & Z.	7⅝	7⅝	7⅝	7½
1,900	Caddo Oil	13¼	12⅝	12⅝	13½
100	Cal. Packers	78½	78½	78¼	78¾
4,200	Cal. Petrol.	63½	62⅜	62⅝	61½
900	Cal. Z. & L.	11	10⅝	11	10⅝
900	Cal. & Ariz.	66½	64½	65	65
1,800	*Can. Pacific	139½	138⅝	138⅝	141⅝
900	Cen. Leather	41½	40½	40⅝	40⅞
100	Do. pfd	73⅜	73½	73½	73⅝
1,200	Cerro Pasco	40½	39½	40½	40½
900	Chandler Mot.	75½	74½	74⅝	74⅝
3,100	Ches. & Ohio	68⅝	68	68	68½
100	C. & E. Ill.	37½	37½	37½	37½
800	Do. pfd	55	54	55	54½
1,800	C. & N. W.	76⅜	75⅝	75⅝	76
1,100	C. & G. W.	9½	9½	9½	9½
400	C. M. & St. P.	27⅝	27½	27½	27½
1,400	Do. pfd	43½	43	43½	43
800	C. R. I. & P.	45⅛	44⅝	44⅝	45¼
400	Do. 6s B.	84½	83⅞	83⅞	83⅝
100	Do. 7s A.	98	98	97⅝	97½
13,200	Chile Copper	23¼	22⅝	22⅞	22⅝
4,800	Chino Copper	33⅝	32⅞	33	32½
100	C. C. C. & St. L.	76	76	75	69¾
7,800	Coca Cola	71¼	70¼	70	70⅞
400	Colo. F. & I.	33⅜	33⅝	33¼	33¼
100	Colo. Southern	49⅝	49⅝	49⅝	49½
1,600	Colum. Gas	88⅞	87⅞	88	87⅞
4,700	Colum. Graph.	4⅛	4⅛	4⅝	4⅝
3,200	Comput. Tab.	69½	68¼	68⅝	69
200	Cons. Cigars	32½	32½	32½	31
900	Cons. Gas	117⅝	116⅝	116⅝	116⅝
300	Cons. Textile	12⅝	12½	12⅝	12½
900	Cont'l Can	67⅝	67	66⅝	66½
1,600	Corn Products	102½	101⅞	101⅝	102½
18,700	Cosden Oil	46⅞	44⅝	46½	44½
2,400	Crucible Steel	74⅝	74	74	74⅝
100	Do. pfd	....	....	94½	94⅝
400	Cuban Am. S.	25⅝	25¼	25⅝	25⅛
4,400	Cuba Cane S.	17½	17	17	17
800	Do. pfd	36½	36¼	36¼	36
900	Davison Ch.	59	58	58⅝	59
300	Del. & Hud.	125	120	124	122
300	D. L. & W.	124½	124⅝	123¼	124½
1,200	Dome Mines	29⅛	28⅝	28⅞	29½
700	Elkhorn	22½	22	22⅜	22⅝
9,900	Elec. Battery	47	45	46⅝	44⅝
1,500	End. Johnson	85	84½	84⅝	84⅝
2,900	Erie	17⅛	16½	16⅝	17
1,500	Do. 1st pfd.	25	24⅝	24⅝	25
2,100	F. P. Lasky	86	85¼	85	85⅝
200	Fed. Smelting	10	10	10	10
......	Fisher Body	115	115	115	116
900	Fisk Tire	18⅛	18	17⅞	18
2,600	Freeport Tex.	22¾	22¼	22¾	20¾
15,100	Gen. Asphalt	68	66¼	66¾	65¾
1,100	Gen. Cigar Co.	77⅝	76⅞	76⅞	75⅞
900	Gen. Electric	168	166	167	165
700	Gen. Motor	14⅝	14⅜	14½	14⅜
200	Do. 6s pfd.	82½	81¾	82½	81½
1,500	Goodrich	43⅞	43¼	43⅝	43⅝
100	Do. pfd	89¾	89¾	88	90
900	Granby Cons.	34	32¾	33	33¼
200	Gt. Nor. Ore.	40½	40⅛	40½	40
500	Gt. Nor. pfd.	77½	76⅞	76⅞	77¼
400	Greene Can.	34½	34⅛	34⅛	34½
800	Gulf S. Steel	84⅛	83½	83	83⅝
1,100	Houston Oil	81½	80⅛	80½	80
400	Hupp Motors	20⅝	20⅜	20½	20⅜
200	Ill. Central	106	106	106	105
1,700	Inspiration	45	44¼	44½	44
900	Interb. Cons.	2⅛	2	2	2
1,400	Do. pfd	5	4⅛	4⅛	4⅜
100	Int. Agr.	10⅝	10⅝	10⅝	10⅝
200	Int. Cement	36⅛	36	35¼	36
12,900	Int. H. N. J.	106½	104½	105⅝	106⅛
7,100	Int. M. Mar.	25⅜	24¼	24⅞	24⅛
5,900	Do. pfd	85⅝	84⅛	85	84½
900	Int. Nickel	18½	18	18	18
1,100	Int. Paper	53⅜	52¼	52⅜	52½
900	Inv. Oil	18⅝	18⅜	18½	18⅛
200	Island Oil	1⅛	1	1	1
700	K. C. Southern	26½	26¼	26¼	26½
400	Do. pfd	58⅝	58½	58⅝	....
900	Kelly Spgfd.	52	51½	51⅝	51⅝
1,200	Kennecott	39⅝	38⅝	38⅞	38⅝
900	Keystone Tire	21⅝	21⅛	21¼	21½
400	Kresge	141	139	138½	139
900	Lack. Steel	77	76½	77	77
1,400	Lee Tires	33⅝	33½	33⅛	33⅜
900	Lehigh Valley	65¼	65¼	64⅝	65⅝
100	Liggett & M.	....	....	170	172½
1,100	Lima Loco.	115⅛	114	113⅞	115⅝
800	Loew's Inc.	17	16⅝	16⅞	16⅝
200	Loft Candy	....	....	13⅜	13⅜
900	L. & N.	119	118⅝	119	119
700	White Eagle	26¼	26	25½	25½
1,100	Manhat. Gtd.	50⅝	49⅝	50	50
1,900	Marland Oil	39	37	38⅞	36⅛
200	Mkt. St. Ry.	7⅛	7⅛	7⅛	7⅛
200	Do. prior pfd	63⅛	63⅛	63½	65⅛
400	Do. 2nd pfd	....	....	21⅞	21⅛
900	Martin Parry	34½	33⅝	33⅞	34
200	McIntyre Por.	18	18	18	18
900	May Stores	119½	119	118	118
9,800	Mex. Petrol.	141½	139	140	139¼
900	Miami	31	30⅞	30½	30⅞
700	Mid. States O.	15	14⅞	14⅞	15
2,400	Midvale Steel	42	40⅞	41	41⅛
800	M. & St. L.	12¼	12½	12	12⅞
2,100	M. K. T. new	18⅞	18⅜	18⅛	18⅝
1,400	Mo. Pacific	23½	23	23	23
1,100	Do. pfd	57⅞	57	57¼	57
200	Mont. Power	73	72	71	71½
1,300	M. Ward	24	23¼	23⅜	23⅜
200	Mullin's Body	31⅜	31⅜	31	32½
200	Nat. Acme	18⅝	18⅝	18⅝	19½
300	Nat. Biscuit	147	147	147	149½
900	Nat. Conduit	3⅛	3	3⅛	2⅞
8,800	Nat. Enamel	50½	48¼	49½	49
200	Nat. Lead	95½	95	94⅝	95½
100	Nat. Ry. Mex. 1st pfd	14¼	14¼	14¼	....
700	Do. 2nd pfd	6⅛	6⅛	6⅛	6⅝
600	Nevada Con.	19½	18⅝	18⅞	18⅝
200	N. Y. Air B.	78½	78½	78½	73
1,600	N. Y. Central	91½	90⅛	91⅝	90⅝
900	N. Y. C. & St. L.	79	78½	79	79⅞
1,900	N. Y. N. H. & H.	33	32¼	33	32⅞
200	N. Y. O. & W.	27	27	26¼	27½
200	Nor. & West.	106⅜	106	106⅜	106½
1,100	North Am.	67⅞	67	67	66½
300	Nor. Pacific	76⅞	76⅛	76	76⅞
200	N. S. Steel	35⅜	35	33	36
75,800	Okla. Prod.	4	3¼	3⅛	5
200	Orpheum	19⅝	19⅝	19½	19⅝
100	Otis Steel	14⅛	14⅛	14⅝	14½
300	Owens Bottle	37½	37	37	37
400	Pac. G. & E.	71⅞	71¼	71	70
900	Pacific Mail	16¼	15⅞	15½	15½
4,000	Pacific Oil	65⅜	64	64⅝	64⅞
11,000	Pan-Am. Oil	72⅝	71¼	71⅞	71
3,900	Do. "B"	65¼	64½	64½	64¼
1,900	Penn. R. R.	42	41⅞	41⅞	42
9,200	Penn. S. B. S.	12¼	12	12½	12
100	People's Gas	85	85	85	85
600	Pere Marq.	33⅝	33½	33½	34¼
400	Do. prior	77	77	78	77
900	Philadel. Co.	39⅝	39¼	39⅛	39½
1,200	Phillips Pet.	56⅛	54⅞	55⅛	55⅜
4,100	Pierce-Arrow	20¼	19⅝	19⅞	19
2,600	Pierce Oil	10	9⅝	10	9⅞
600	Do. 8s pfd.	54½	53¾	54	54½
200	Pitts. Coal	65⅛	64⅝	65¼	64½
1,900	P. & W. Va.	37⅝	35⅞	36⅞	35½
1,400	Pond Ck. Coal	20⅞	20⅛	20⅛	20
1,900	Postum	84½	81½	83⅝	80½
900	Do. pfd	109½	108	108½	107½
400	P. Steel Car.	79½	79¼	79	79½
2,600	Prod. & Ref.	49¼	44⅞	49¼	47
900	Punta Allegre	46½	45⅛	45½	46⅛
1,200	Pullman	123	122	122½	121½
1,900	Pure Oil	34¼	32⅝	34⅛	32⅝
600	Ry. Steel Spg.	104	104	103	103
1,100	Ray Cons.	18⅛	18⅛	18⅛	18½
11,600	Reading	77	75½	75⅝	76⅛
600	Rem'ton Type.	35¼	34⅞	34⅛	35
1,700	Replogle Steel	35½	34½	35	35¼
22,600	Rep. I. & S.	78⅝	76⅝	77¼	77⅝
700	Do. pfd	95½	93⅛	94½	95
14,900	Republic Mot.	13⅜	12⅛	12⅞	12
1,700	Reyn. Tob. B.	47½	46⅞	46⅞	45½
9,600	Royal Dutch	64⅝	63⅝	63⅝	63⅝
300	St. L. & S. F.	29⅛	28⅞	29	29⅛
300	Do. pfd	49	49	48½	48
200	St. L. & S. W.	30⅞	30⅛	30⅞	30
600	Do. pfd	49½	49	49½	49
1,400	Saxon Motors	4⅛	3½	4⅛	4½
3,100	Sears-Roe.	79½	78¼	78¾	78⅞
1,600	Seneca Copper	13⅝	....	13⅝	13⅞
100	Shell Trans.	44	44	43⅞	43⅝
14,200	Sinclair Oil	36⅛	35⅛	36⅛	36
200	Sloss Sheffield	49½	49	49	49¼
7,600	Southern Pac.	90⅝	88⅝	90¼	89
1,800	Southern Ry.	24⅝	24⅝	24⅜	24½
200	Do. pfd	57	56	56⅛	56⅛
4,100	Std. Oil N. J.	195½	193½	194	192
400	Do. pfd	115½	115	114½	114¼
900	Stewart-W.	45⅝	44	44½	44½
600	Stromberg	55⅝	55	55	55½
9,200	Studebaker	124⅝	123	123⅝	123¼
2,100	Superior Oil	7⅝	7⅛	7½	7
500	Superior Steel	35½	34½	34½	35
3,200	Std. Oil Cal.	118½	116⅝	116⅝	118⅝
700	Tenn. Copper	12⅝	12⅜	12½	12½
1,100	*Tex. Gulf S.	47⅜	46½	47½	47½
21,900	Texas Oil	50	49⅜	49⅞	49
400	Texas Pacific	32⅝	32½	32⅝	32⅜
29,900	T. P. C. & O.	31⅝	30⅝	30⅝	30½
2,900	Tob. Products	82	79½	80¼	81
7,100	Trans. C. Oil	18⅜	18½	18½	18⅜
100	Transue Wms.	41	41	41	40⅜
100	Union Bag	66⅝	66⅝	66	66⅝
13,600	Union Oil Del.	24½	23¼	24¼	23
1,900	*Union Pac.	138⅝	138⅝	138⅝	141½
900	Un. Alloy St'l.	40	39	39½	37½
800	United Drug	78	78	78	78½
200	United Fruit	142	142	141	142½
28,600	Un. Retail S.	69	67⅝	67⅞	67⅞
700	U. S. C. I. P.	35⅝	34½	34½	33⅜
34,600	U. S. Food P.	10	8⅛	9⅜	7⅝
4,200	U. S. Ind. A.	57	56⅝	57¼	57
400	U. S. Realty	70¼	69½	69⅛	70½
2,800	U. S. Rubber	65⅜	64⅝	64½	64⅝
100	Do. pfd	105¼	105¼	104¼	105
800	U. S. S. & R.	45	44½	44⅛	44⅞
29,600	U. S. Steel	100⅝	100⅜	100¼	100⅞
800	Do. pfd	120	119⅝	119⅝	119⅞
2,900	Utah Copper	69	67⅝	67⅝	68½
2,600	Vanadium St'l	51	50⅜	50⅝	50⅛
1,400	Va.-Car. Ch.	32⅝	32½	31½	31
400	Vivaudou	12⅝	12⅝	12¼	12⅛
4,600	Wabash	13	12⅛	12⅝	13
3,200	Do. pfd "A"	32¼	32	32¼	33
600	Do. pfd "B"	23	22⅞	22½	22⅞
200	Wells-F. Ex.	70¼	70⅛	70	71
400	Western Md.	12	12	11⅝	11⅝
200	Western Pac.	22	21⅝	21½	21½
400	Do. pfd	62	62	61	61½
800	W. U. Tel.	97	97	97	97
900	West'house E.	63¼	62½	63½	62½
500	W. & L. E.	13⅛	13¼	13⅜	13⅞
10,300	White Motors	51½	48⅝	50⅝	48½
10,700	White Oil	10⅝	9⅞	10⅜	9⅞
6,200	Willys	9⅞	9½	9⅝	9½
900	Do. pfd	47	46⅝	46	47
400	Wilson	45⅝	45	44½	44⅝
200	Wis. Central	30¼	30⅛	30	29
2,600	Wor. Pump	55	54½	54	54½

*Ex-dividend.

Money—Highest, 5½ per cent; lowest, 4½ per cent; closing bid, 5½ per cent; previous close, 5 per cent.

Total sales of stocks—1,243,500 shares.
Total sales of bonds—$18,091,000.

LOGAN and BRYAN
636 South Spring St.
Members All Leading Exchanges,
Private Wires
Atlantic to Pacific
United States and Canada
Pasadena, Santa Barbara, Coronado

MEXICAN PETE
Political, financial, and other developments in Mexico should have considerable influence on the future of this company. JOHN MOODY has just issued a complete analysis, which should be of great interest to investors. Copies mailed on request.
LOCAL DEPT.
A. H. CRARY & CO.
Members
Chicago Board of Trade
Los Angeles Stock Exchange
Stocks, Bonds, Grain, Cotton
Direct Private Leased Wire,
618 S. Spring St., Los Angeles
65304. Main 7550.

The investment market still presents opportunities for the purchase of securities that have to date not participated in the general advance. One such is SKELLY OIL, whose record of earnings is especially good, selling at a price which will enhance materially.

Write for further information with reference to above.

Odd lots carried on conservative margin.

Raymond & Co.
821 Stock Exchange Bldg., Los Angeles, Cal.
60 Wall St., New York, N. Y.

R. B. Dorney & Co.
306 Stock Exchange
Members
Chicago Board of Trade.
Private Wire Service.
Coast to Coast.
Phone Main 43
for quotations.

NEW YORK CURB CLOSE

[Furnished by Logan & Bryan. Members New York and Boston Stock Exchanges, 636 South Spring street, Los Angeles.]

NEW YORK, June 1.—Closing quotations:

Sales.	Stocks—	High.	Low.	Close.
300	Acme Coal	1 3-16	1⅛	1⅛
3,800	Acme Pkg.	55	50	51
1,200	Amn. Drugs	2¼	1⅞	2⅛
300	Aluminum Mfg.	22½	22	22
900	Amal. Leather	13⅞	13½	13⅞
700	Amn. Hawaiian	27½	26⅝	27½
100	Brooklyn City Ry.	8½	8½	8½
100	Br.-Amn. Tob. Reg.	17⅝	17⅝	17⅝
1,900	Do. Cpn.	17⅝	17⅝	17⅝
2,500	Buddy Bude	1⅝	1½	1⅝
100	Central Teresa	1⅛	1⅛	1⅛
4,500	Chgo. Nipple	4⅛	3⅝	3⅝
700	Cleva. Auto	33¼	32½	33¼
3,800	Col. Emerald	1⅛	1	1
200	Conley Tinfoil	13⅝	13⅝	13⅝
1,200	Cont. Motors	8⅝	8¼	8¼
1,600	Cuba Dom. Sug.	11½	11⅛	11⅛
4,200	Daniels Mot.	14⅝	14	14⅝
400	Dort Mot.	20	20	20
1,200	Durant Mot.	36¼	35¼	36¼
4,900	Dub. C. & R.	8⅞	8	8⅞
100	Fed. Tel.	8⅝	8⅝	8⅝
100	Gardner	13	13	13
55	Gillette	214	212	214
200	Glen Alden	54	53	54
10,500	Goldwyn	8⅝	8	8
400	Goodyear	13½	13¼	13¼
500	Do Pfd.	40	39½	39½
500	Grant Mot.	1⅛	1	1⅛
1,500	Hayden Chem.	1	1	1
200	Hocking Valley	3¼	3¼	3¼
2,900	Hudson Mot.	21⅝	20⅞	21⅛
100	Do Pfd.	18⅝	18⅝	18⅝
100	Hud & Man	13⅝	13⅝	13⅝
100	Imp. Tob.	13⅝	13⅝	13⅝
200	Intl. Rubber	8⅝	8½	8½
400	Irt. Ctfs.	30⅝	30¼	30¼
21,600	Int. Gt. Nor. W. I.	25	21	25
1,300	Lincoln Motors	2¼	1⅞	2¼
70	Mfrs. Steel	49	49	49
1,700	Moon Motors	10¼	10	10¼
100	Mercer Motors	8⅝	8⅝	8⅝
1,200	Mercer Ctfs.	3⅝	3⅝	3⅝
60	New Jersey Zinc	144	143½	143½
400	Packard Motors	16¼	16	16¼
10	Do. Pfd.	88⅝	88¼	88½
800	Parson	1⅛	1⅛	1⅛
800	Peerless	50¼	50¼	50¼
600	Phil Morris	20	20	20
15,600	Radio	5⅛	5	5
4,200	Do. Pfd.	3 9-16	3⅛	3⅛
1,400	Reo Motor Truck	20⅝	20	20
2,500	Republic Tire	85	80	80
40	Singer Mfg.	94	94	94
5,200	Southern com.	80	75	75
12,900	Tob. Prod. W. I.	62	60¼	60¼
5,000	Do. A	84	81⅝	82
300	Tenn. Ry.	21	21	21
1,600	Tob. Prod. Exp.	8¾	8	8¼
85	Todd Ship	75	75	75
700	Torbensen	29½	28¼	28⅝
2,500	U. S. Light	1⅛	1⅛	1⅛
7,000	U. S. Steamship	9	9	9
500	U. S. Ship Corp.	6	6	6
700	Un. Pro. Shar. new	8	7⅝	8
1,200	Un. Ret. Candy	7⅛	7	7
100	Van Raalte	55	55	55
800	Wayne Coal	2	2	2
200	West End Chem.	75	75	75
	Standard Oils—			
3,200	Anglo-Amn.	22¼	22	22
700	Atl. Lobos	11⅝	11	11
10	Buckeye Pipe	97	97	97
90	Eureka Pipe	97	97	97
120	Galena	56¼	56	56¼
115	Imp. Canada	125	120¼	125
10	Indiana Pipe	97	97	97
30	Ohio Oil	312	310	310
497	Pra. Pipe	266	252	266
10	S. O. Kansas	560	560	560
30	Sou. Penn.	228	229	229
29,200	S. O. Indiana	121	119¾	120¼
19,200	S. O. Ky.	107⅝	100	107⅝
475	S. O. N. Y.	443	424	440
100	Vacuum	445	445	445
	Miscellaneous Oils—			
4,600	Alcan	4⅝	4⅝	4⅝
5,000	Allied	3	3	3
1,000	Amn. Oil	8	8	8
1,100	Ark. Nat. Gas	11¼	11	11¼
300	Boone	12	12	12
47,400	Bos. Wyo.	90	83	90
3,700	Brit. Cons.	2⅝	2¼	2 5-16
7,000	Brit. Amn. Oil	35	34½	34½
200	Cal. Pete.	1 3-16	1 3-16	1 3-16
80	Carib. Trading	10	10	10
13,600	Do. Syn.	8⅝	8⅝	8½
810	Cities Serv.	233¼	232	232
500	Bankers	23½	23	23
200	Do. Pfd.	65½	65	65
100	Cosden Pfd. new	97	97	97
200	Cosden & Co. Pfd.	4⅝	4⅝	4⅝
5,600	Creole	3½	3¼	3¼
1,300	Engineers Pete.	35	35	35
2,000	Fed. Oil	1 3-16	1 3-16	1 3-16
1,500	Gilliland	5¼	5	5
14,500	Glen Rock	1½	1 5-16	1 7-16
2,800	Hudson Oil	26	25	26
31,200	Int. Pete.	27⅛	25¼	27⅛
1,600	Keystone Ranger	50	49	49
16,000	Kirby Pete.	10	9⅝	9⅝
1,000	Lance Creek	5	5	5
3,000	Livingston Pete.	1⅛	1⅛	1⅛
100	Lone Star Gas	29	29	29
6,600	Lyons Pete.	1⅛	1	1
6,200	Maracaibo	24½	23	24¼
700	Marland Mex.	5⅝	5¼	5⅝
2,000	Meridan	5	5	5
1,200	Merritt	12⅞	12¼	12⅞
800	Mex. Oil	3 3-16	3 3-16	3⅛
10,600	Mex. Seaboard	44⅞	44⅝	41⅝
35,000	Mountain Prod.	18	17½	17⅝
72,200	Mutual Oil	11⅛	10⅞	11⅝
1,700	N. E. Fuel	53	52	52⅝
400	N. Y. Oil	28	27⅝	27⅝
53,000	Noble Oil	35	32	32
4,700	Omar	1⅞	1⅝	1 11-16
100	Penn. Mex.	40	40	40
1,000	Red Banks	22	22	22
700	Ryan Cons.	6⅝	6¼	6¼
6,000	Salt Creek	19⅝	19⅝	19⅝
600	Salt Creek Con.	14½	14⅝	14⅝
5,700	Sapulpa	5	4⅝	4⅝
100	Seaboard	1½	1½	1½
1,000	Sequoyah	7	7	7
800	Shat Union Pfd.	96	96	96
24,000	Simms Pete.	10	9⅝	9⅝
1,400	Skelley	10⅝	10⅛	10⅝
2,000	S. W. Pete.	3	3	3
10,000	Sou. Prod.	40	35	35
16,000	Stanton	32	28	32
2,800	Texon	83	78	78
10,600	Turman	1⅛	1 1-16	1⅛
200	Ventura	33	33	33
500	Venez	6⅝	6⅝	6⅝
1,000	West States	43	43	43
1,500	Wilcox	5½	4⅞	3¼
300	Woodland Pete.	15⅝	15¼	15⅝
18,000	Y Oil	19	17	17

MINES

Big Ledge	21	22	Kerr Lake	4⅝	4⅝
Bost. Mont	20	21	Magma Cop	31½	31½
Caledonia	8	10	Mother L.	1½	2
Cal. Jerome	18	20	Do. new	16	18
Can. Cop.	40	42	Do. Coal	10¼	10¼
Cons. Cop.	1¼	1⅝	Nipissing	6¼	6½
Cresson	2½	9	Ray Herc.	1⅝	1½
Dundee	50	70	Un. East.	1½	1⅝
Hecla	6⅛	6⅝	U. V. Ex.	29½	29⅝
Howe S.	3½	3⅝			

BOSTON COPPER

[Furnished by A. H. Crary, 618 South Spring street, Los Angeles, Cal.]

BOSTON, June 1.—Closing quotations:

	Close Bid.	Close Ask.		Close Bid.	Close Ask.
Ahmeek	64	65	Mass. Cop.	3¼	3½
Adventure	65	70	Mass. Gas.	72	73
Batipolis	145	148	Do. pfd.	66	66½
Allouez	28¼	28½	Majestic	5	10
Algoma	20	50	Michigan	2⅝	3
Am. Pneu.	3¼	3½	Mohawk	66⅝	67½
Do. pfd.	16	17	Mayflower O. Colony	5	5½
Arcadian	4⅝	4½	Naumee	9	9½
Arnold Min	—	50	Nipissing	6⅝	6½
Ariz. Com.	10	10¼	Nixon	2	7
Boston Ely	90	92	N. Butte	14¼	14⅝
Boston Elev	82	83	New Corn.	20	20⅝
B. Hawk	6	10	New River	—	37
Bohemia	80	100	Do. pfd.	75	76⅝
B. & Maine	28¼	28½	N. Lake	30	50
Butte & L.	6	8	Mutual	22	24
B. & Mont	19	21	Ojibway	3¼	3½
Carson Hill	12½	18	Old Dom.	27	28
Cal. & A.	64½	65	Osceola	36⅝	38
Cal. & J.	19	21	Pond Creek	20½	21
Cal. & H.	288	290	Ray Herc.	1⅝	2
Canada	40	50	Ray Cons.	1	—
Centennial	12	12½	Shannon	95	1⅛
Chief Cons.	4⅝	5	St. Mary.	47½	48
C. C. Mines	1½	1⅝	S. Lake	1½	1¼
Copper R.	45⅝	45⅝	Sup. & B.	1⅝	1½
Crystal	1½	1⅝	Sup. Cop.	3⅝	4
Davis Daly	8⅝	9	Swift Int.	20⅝	20¼
Alvarado	6½	8	S. P. Co.	103	103¼
Eureka	25	27	S. W. Miami, full	1½	2¼
E. Butte	11½	11⅝	Do. part.	50	100
First Nat.	70	80	Trinity	1⅝	1⅝
Franklin	2¼	2⅝	Tuolumne	80	85
Gadsden	1 1-16	1 3-16	Utah Apex.	3	3¼
Granby	32⅝	33½	Utah Cons.	2⅝	3⅛
Gray Davis	19¼	19½	U. Metals	1½	1½
Hancock	3	3½	U. S. M. & S. com.	44½	45
Helvetia	1¼	1⅝	Do. pfd.	46½	47
Houghton	50	100	Un. Fruit	141	143
Isl. Creek	118	113¼	U. V. Ex.	29	30
Indiana	80	100	Shoe Mach.	39⅝	40
Int. Prod.	4½	5½	Do. pfd.	26⅝	27
Do. pfd.	12	15½	Ventura	32⅝	32⅝
Iron Cap.	7	8½	Victoria	1⅝	2½
Island Oil	95	1½	Waldorf	31	31½
Isle Royale	26	26½	Warner Bros	33	33½
J. Verde	3⅝	3⅝	Winona	1⅝	2
Kerr Lake	3⅝	4	Wolverine	14½	15¼
Keweenah	2⅝	3	Wyandotte	50	75
Lake Cop.	4⅝	5	Verde Cent.	3¼	3½
La Rose	25	40			
La Salle	1⅝	2			
Mason Val.	2¼	2½			

MINING QUOTATIONS IN SALT LAKE CITY.

[EXCLUSIVE DISPATCH.]

SALT LAKE, June 1.—Closing quotations:

	Close.		Close.
Alta Con.	.05	Lynn Big Six	.18
Big Hill	.03½	Mammoth	.28
Bay State	.04	Miller Hill	.01½
Black Metal	.11	May Day	.01⅝
Bing. Galena	.01	Moscow	.10
Central Eureka	.02	Michigan Utah	.28
Columbus Rex.	.29½	Mont. Bingham	.08¼
Colorado Con.	.05½	Nail Driver	.35
Crown Point	.04½	North Standard	.04
Daly	2.00	Opohongo	.00½
Daly West	2.20	Ohio Copper	1.00
Empire Mines	.03½	Plutus	.24
Emma Silver	.01½	Prince Con.	.06½
Emerald	.04⅝	Provo	.03
Eureka Mines	.06	South Standard	.12
E. Tintic Con.	.10	Sells	.03
Eureka Lilly	.08¼	Syndicate	.01
Eureka Bullion	.05	S. K. Coal	2.12½
Gold Chain	.05½	S. K. Con.	.49
Grand Central	.63	Sioux Mines	.03⅝
Galena	.05	Tintic Standard	2.12½
Howell	.05	Uncle Sam	.02⅝
Iron Blossom	.24½	Utah Con.	.01
Iron King	.14	Union Chief	.02
Judge M. & S.	2.50	Victor Mining	.02½
Keystone	.50	West Toledo	.02½
Kennebec	.06	Walker Mining	3.75
Lehi Tintic	.02½	Yankee Con.	.02¼
		Zuma	.09

SUGAR PRICES

[EXCLUSIVE DISPATCH.]

NEW YORK, June 1.—Sugar, raw, firm; spot Cubas unchanged at 4.29 for centrifugal; late June and July shipment, 4.35; raw futures closed unchanged to 1 point net lower; July, 2.72; Sept., 2.96; Dec., 2.90; March, 2.98. Refined firm and unchanged to 10 points higher; fine granulated, 5.60@5.70. Futures, nominal; July, 6.00; Sept., 6.10; Dec., 6.00.

I am a working man

NO get-rich-quick schemes for me! I get good dividends and know that my money is safe when I invest in

American Telephone and Telegraph Stock

A year ago I read "SOME FINANCIAL FACTS," a booklet about the telephone company and its associates. Among other things I learned that American Telephone and Telegraph Stock can be quickly sold on any stock exchange in America, at any bank or at any broker's office, should I have need for my money.

Then:—

I bought my first share for cash.

I am now purchasing additional shares on the installment plan.

I am getting $9.00 Dividends annually—free from the normal Federal Income Tax.

I am getting my Dividend check every three months.

We shall be glad to purchase for you, one share or more. You may pay for it over a year's time, if desired.

MITCHUM, TULLY & CO.
Los Angeles Van Nuys Building San Francisco
Correspondents
KIDDER, PEABODY & CO.
Founded 1865
Boston New York

Every Subscriber — A Partner

54

ESTABLISHED 1912

Largest Flour Manufacturer on the Coast

Flour is one of the best examples of a staple product, for which there is always a steady demand. The bond described herein is issued by the largest manufacturer of flour on the Pacific Coast.

SPERRY FLOUR COMPANY
$5,500,000 First Mortgage 6% Sinking Fund Gold Bonds

This is a new issue, and is due June 1, 1942. The bonds will be exempt from personal property taxes in California, according to advice of counsel.

Security for the loan will be a first mortgage on all fixed assets of the Company now owned or hereafter acquired. A conservative appraisal indicates a reproductive property value of $13,501,491.52 and a sound property value of $11,289,631.65. Net earnings for ten months ended April 30, 1922, were at the rate of more than 3½ times the annual interest charges on these bonds.

Circular giving particulars will be furnished on request

Drake, Riley & Thomas
Government, Municipal and Corporation Bonds
314 Van Nuys Bldg., Los Angeles—Telephone Pico 787

SANTA BARBARA 1014 STATE STREET TELEPHONE 494 — SAN FRANCISCO 603 CAL. COMMERCIAL UNION BLDG. 315 MONTGOMERY ST. — PASADENA 16 SO. RAYMOND AVE. FAIR OAKS 26

$5,500,000.00
SPERRY FLOUR COMPANY
First (Closed) Mortgage, 6% 20-Year, Sinking Fund, Gold Bonds.

Dated June 1st, 1922 — Due June 1st, 1942

Callable during first year at 110 and declining ½ of 1% each year thereafter.

Security:—These Bonds are secured by a First Closed Mortgage on all the Properties of the Company, appraised at a present Sound Valuation of $11,289,631.65, which with Net Current Assets as of April 30th, 1922, of $3,600,000 make a total Property Valuation of $14,889,631.65.

Earnings:—Earnings applicable to Interest for Four Years, 1917 to 1920, inc., averaged over $1,500,000 annually. Net earnings applicable to interest for 10 months to April 30, 1922, over $700,000, or more than 2½ times interest charges on this issue.

Sinking Fund:—15% of Net Earnings with $100,000 Minimum Annually; First Payment June, 1923.

We Recommend These Bonds for Conservative Investment

Price 98½ and Interest
To Yield 6.15

All bonds offered subject to prior sale and change in price without notice.

BAYLY BROTHERS
Established 1912
GOVERNMENT, MUNICIPAL AND CORPORATION BONDS
509 Mortgage Guarantee Bldg.
Phone Pico 2462 — 626 S. Spring St., Los Angeles

Hall, Henry & Co. Pico 4671 Pico 4873
Investment Securities, 601-2 Pacific Mutual Bldg.

Merrill, Lynch & Company
MEMBERS NEW YORK, CHICAGO, DETROIT, CLEVELAND STOCK EXCHANGES
421-429 I. N. VAN NUYS BUILDING. PHONE 61613.

ARONSON & COMPANY
STOCKS AND BONDS
Herman W. Hellman Building
Phone Broadway 5750
Los Angeles

THE COUNTRY OVER

[EXCLUSIVE DISPATCH.]

FT. WORTH (Tex.) June 1.—Ten days of sunshine with the weather hot as midsummer has settled the employment problem for the time being in this region. All surplus labor has been absorbed by the farms. The weather also has increased retail business, which is practically back to normal in every district. Important exceptions, however, are the lowlands, where flood damage has been severe and where much land is being abandoned. Farmers there have replanted their crops for the fourth time in some cases.

In some of the cotton regions an actual shortage of field labor is reported for the first time in three years. Choppers for the cotton are needed and in the black land area farmers are hauling negro workers to and from the field in their automobiles.

Oil-well drilling has been resumed extensively in West Texas, aided by an abundant water supply.

Business in the clothing trades is better than at any time in fourteen years with the exception of 1919 and 1920, and salesmen traveling throughout West Texas report merchants are most optimistic than at any time since the depression became acute.

BOSTON, June 1.—Industrial conditions are rapidly improving in New England. The shoe workers in the Lynn and Brockton districts have accepted wage cuts and the outlook for the shoe and leather trades is brightened thereby. Strikers at the New England textile mills are slowly returning to work. The strike in Rhode Island now is in its eighteenth week, but since the mill owners obtained an injunction against picketing there has been a steady stream of employees returning to work.

The Hamilton Manufacturing Company at Lowell, which resumed operations early in the month with a 20 per cent wage cut, has been steadily increasing its operations and at present its cloth department is running on practically full time. The Nashua Manufacturing Company at Nashua, N. H., is operating some departments in a quiet way, but the big Lawrence and Manchester mills are still closed.

Building operations continue to expand and have assumed the proportions almost of a boom.

SAN FRANCISCO, June 1.—While April sales showed a slight recession in retail department stores thade from March, the past month saw a renewed improvement and merchants are optimistic over the outlook. The coming of the vacation season has slowed trade in general lines, but on the other hand the increasing movement of crops is releasing money in the farming districts. Buying in the interior towns is showing improvement in consequence. The freight rate reduction is expected to benefit farms materially.

Rapid erection of apartments has improved the housing situation temporarily, but realty men say that no less than 5000 homes must be built before normal conditions are restored. Building is steadily increasing in volume.

Money for loans is easily obtained on good terms and investment in both stocks and bonds is active throughout the State. Packers are having trouble making contracts for fruits, growers holding firmly and refusing prices which fail to meet their demands, which in nearly every case show increases over prices which were obtained for last year's crops.

CALIFORNIA HIDE MARKET

Quotations furnished by California Hide Corporation for stock delivered to their warehouse at 1960 Santa Fe avenue. Receipts from the interior for the twenty-four hours ending at 10 a.m. yesterday were: 413 hides, 964 pelts, 8250 lbs. tallow, 1600 lbs. wool.

Green salted hides—No. 1 steers, 8 per lb.; No. 1 cows, 6½ per lb.; No. 1 bulls, 5 per lb.; No. 2 hides, 1½ less per lb.; grubby hides, 1½ less per lb.; kosher hides, 1 less per lb.; glue hides, 1 per lb.; No. 1 horse hides, over 50 lbs., 1.75 each; No. 1 horse hides, 40 to 50 lbs., 1.25 each; No. 1 horse hides, 30 to 40 lbs., 75 each.

Green hides—No. 1 steers, 7 per lb.; No. 1 cows, 5½ per lb.; No. 1 bulls, 4 per lb.; No. 2 hides, 1½ less per lb.; kosher hides, 1 less per lb.

Calfskins and kipskins—No. 1 calfskins, under 15 lbs., 10½ per lb.; No. 2 calfskins, under 15 lbs., 9 per lb.; No. 1 kips, 15 to 30 lbs., 9 per lb.; No. 2 kips, 15 to 30 lbs., 1½ per lb.; kosher skins, 1 less per lb.; glues, 1 per lb.; slunks, 20@40 each.

Dry flint hides—No. 1 hides, 16 lbs. and up, 10½ per lb.; No. 1 kips, 6 to 16 lbs., 10½ per lb.; No. 1 calfskins, under 6 lbs., 11 per lb.; No. 2 hides and skins, 2 less per lb.; glue hides and skins, 2 per lb.

Pelts—Large, long wool, 1.00 each and up; medium, 25@1.00 each; short wool and shearlings, 10@25.

Goat skins—No. 1 common, 10@30 each; No. 2, 5@10 each; badly damaged and small kids, worthless.

Tallow—Tanners, 6½ per lb.; No. 1, 5½ per lb.; No. 2, 4½ per lb.

Wool—According to quality and condition, 15 per lb. and up.

SAN FRANCISCO OIL STOCKS

[BY A. P. NIGHT WIRE.]

SAN FRANCISCO, June 1.—Caribou, asked 1.80; Classemont, 3.20 bid; Illinois Crude, .07 bid; McKittrick, .10 bid; Midway Oil, 1.00 bid; M. J. & M. & M. Cons., asked .13; N. A. Oil Con., 205; Palmer Union .02@.03; Palmer Union pfd., .32@.35; Pyramid, asked 10.

GOLD DUST GAINS ON OATMAN NEWS

News from Oatman of promising diamond drilling operations on the Gold Dust properties caused a flurry in that stock on the Los Angeles Stock Exchange yesterday. There was a sharp advance to 21 cents in the morning session followed by a slight reaction and a recovery to 19½ cents at the close, a net gain of 3½ cents. There was a lessened activity in the other mining stocks and price movements were irregular. Virginia Louise advanced ½ to 10½ cents.

Union of Delaware climbed 1 5-8 to 24½ following the upward trend of the eastern markets. United States Royalties was the favorite among the cheaper oils and closed at 29, a net gain of 3 cents.

The activity in Los Angeles Investment has subsided. Only one sale took place yesterday but this was at $1.13, an advance of 1 cent over Wednesday's last price. Southern California Edison common went up ½ to 102½.

Following are the closing prices and sales as posted yesterday in the Stock Exchange Building:

BANK LIST

	Bid.	Asked.
California Bank	$225.00	$230.00
Citizens' National Bank	315.00	....
Commercial National	209.00	218.00
Farmers & Mer. Nat.	370.00	....
First National	485.00	....
Merchants' National	185.00	....
Security Tr. & Sav. Bank	277.50	....
Union Bank & Trust Co.	135.00	....
U. S. National Bank	160.00	190.00

BOND LIST (With accrued interest)

	Bid.	Asked.
Asd. Oil 1st Mtg. 5s '22	99½	100½
Asd. Oil 1st Rfd. 5s '30	95	....
Cal. P. Ry. 1st M. 5s '41	47½	....
Corona P.&W. Co. 6s '23	99½	....
Cucamonga W. Co. 6s '22	97½	....
Ed. E. Co. 1st Rf. 5s '22	100⅜	....
H.T.&T.Co. 1st M. 5s '33	99⅝	....
H.T.&T.Co. 1st R. 5s '45	90	....
L. A. G. & E. 5s '24	98	99
L.A.G.&E. 1st Rf. 5s '39	92¼	93
L.A.G.&E. 7s '23	100⅜	....
L.A.G.&E. 7s '26, Ser. A	101½	102⅛
L.A.G.&E. 7s '31, Ser. B	103	....
L. A. Pacific 1st 5s '31	89½	....
L.A.P. 1st Rfd. 5s '48	80⅝	84½
L.A.P. 1st R. Gtd. 4s '50	77	....
L.A.&P. El. Ry. 1st Mtg. 5s 1938	98	....
L.A.Ry. 1st Mtg. 5s '28	88¼	90
L.A.Ry. C. 1st R. 5s '40	79	....
Natom. Co. of Cal. 6s '33	63	64
P.E. Ry. 1st Mg. 5s '42	84¼	84⅝
P.L.&P. 1st Mtg. 5s '42	94½	....
P.L.&P. 1st Rfd. 5s '51	98	....
Palmer Union 6s '31	84½	....
S.M. Bay H.T.Co. 5s '29	77	....
S.J.L.&P. 6s '50 Ser. B	99½	....
S.J.L.&P. 6s '50, Ser. C	100	101
S.J.L.&P. U. & R. 7s '31	103	....
S.O. of Cal. 10-yr. 7s '31	106⅝	....
S.C. Ed. G. Mtg. 5s '39	96½	....
S. Cal. Ed. G.&R. 6s '44	100½	100⅝
S.C. Gas 1st Mtg. 6s '50	....	99¼
S.C. Gas 1st&Rfd. 7s '51	103	102½
S.C. Gas 1st M. 5½s '36	92⅝	93⅝
S.Co. Gas C. 10y 5s '30	107½	108½
Union Oil 5s 1931	94	....
Union Oil 6s	101	....
Union Trans. 5s '23	99⅝	99⅞
U. S. Long Distance 5s	80	90

INDUSTRIAL LIST

	Bid.	Asked.
Cal. Delta Farms	$ 29.00	....
Cons. Realty Co.	125.00	....
Globe Gr. & Mill pfd.	97.50	....
Globe Gr. & Mill Co.	72.00	....
Goodyear T. & R. pfd.	80.00	80.50
Goodyear Tex. Mills	86.00	95.00
Home Builders pfd.	.40	....
Do. com.	.40	....
Home Service com.	39.00	41.50
Hutch. Sugar P. Co.	14.00	....
L. A. Athletic Club	21.00	....
L. A. Brewing Co.	80.00	....
L. A. Gas & El. pfd.	86.50	89.00
L. A. Investment Co.	1.11	1.15
Occidental Life	140.00	....
Pacific Mutual Life	493.00	....
S. Joaquin L.&P. pfd.	89.00	90.50
S. Joaq. L. & P. com.	26.00	29.00
S. Monica B.H.T. pfd.	75.00	....
S. Cal. Edison pfd.	118.00	....
S. Cal. Edison com.	102.50	....
S. Counties Gas pfd.	98.50	....
Sperry Flour pfd.	92.50	....
Sperry Flour com.	50.00	....
Sun Drug Co.	1.00	1.22½
Title Ins. & Trust Co.	200.00	....
Union Sugar Co.	27.00	28.00

OIL LIST

	Bid.	Asked.
Amalgamated Oil	$103.50	$106.00
American Crude Oil	.07	.09
Associated Oil	123.00	124.50
Brookshire Oil	.30	....
Central	1.15	....
Fullerton Oil	3.25	3.55
Gen. Pet. pfd.	96.00	....
Gen. Pet. com.	127.50	128.00
Globe Pet. Co.	....	.26
Jade Oil Co.	.14	....
Lake View No. 2	1.55	....
Mascot Oil Co.	1.37½	1.40
Merchants Pet. Co.	.57	....
Midway Northern	.87½	....
Mt. Diablo	1.09	1.10
Nat. Pac. Oil Co.	.06	.07
New Penn. P. Co.	....	.01½
Olinda Land	.28	.25
Palmer Union pfd.	.35	....
Do. com.	.03	....
Premier Oil	.23½	....
Republic Pet. Co.	.24	.25
Rice Ranch	1.40	....
Standard Oil Cal.	117.50	118.25
Union	187.50	188.00
Union Oil of Dela.	24.50	25.00
Union Oil Associated	188.00	189.00
United Oil Co.	.91½	.93
U. S. Royalties	.28½	.29
Victor Oil	.40	.50
West Coast Oil pfd.	130.00	....
White Star Oil	.05½	.07½

MINING LIST

	Bid.	Asked.
Oatman District—		
Adams Mining	$ .03½	$ .05
Arizona Tom Reed	.02	.03¾
Argo Mines	.06½	.07½
Big Jim	.05	.06
Black Range	.23	.24
Boundary Cone	.01½	.02
Cash Entry	.02	....
Fessenden Gold	.01	.04
Gold Dust	.18½	.20
Gold Ore	.09	.09½
Highland Chief	.11	.15
Lex. Arizona Mining	.13½	.18
Lucky Boy	.02½	.04
Mohawk Central	.05	....
Montana Bingham	.07	.10
Nellie Mining	.07	.08
Oatman United	.69	.71
Oatman Comb.	.05½	.06½
Oatman M. & M. Co.	.12	.17
San Francisco Gold	.14	.15
Sun Dial	.05½	.06
Sunnyside	.03	.04
Telluride	.25½	.26½
Tom Reed	.63	.75
United American	.12½	.13
United Eastern	1.60	1.70
United Western	.04	.05
Other Districts—		
Boss Gold Mining	.06	.07½
Cons. Mines	.02	.03
Hecla Mining	6.37½	6.50
Ore Amigo	.01	....
Richmond	....	.15
Simon Silver Lead	.53	.56
Virginia Louise	.10	.11
Yellow Pine	.52	....

SALES

Morning Session—1000 Argo Mines at .07; 200 Boundary Cone at .01½; 6 First National Bank at 485.00; 10 General Pet. at 128.00; 10 General Pet. at 127.75; 10 General Pet. at 127.50; 50 General Pet. at 127.50; 10 Globe Gr. & Mill pfd., 1922 maturity, at 97.50; 1000 Gold Dust at .18; 4000 Gold Dust at .18; 1000 Gold Dust at .19; 1000 Gold Dust at .20; 1000 Gold Dust at .20; 1000 Gold Dust at .21; 1000 Gold Dust at .21; 1000 Gold Dust at .21; 1000 Gold Dust at .22; 1000 Gold Dust at .21; 1000 Gold Dust at .20; 500 Gold Dust at .20; 1000 Gold Dust at .19; 1000 Gold Dust at .18; 1000 Gold Dust at .18; 1000 Gold Ore at .09½; 1000 Gold Ore at .09½; 1000 Jade Oil at .14; 3000 Jade Oil at .14; 1000 Jade Oil at .14; 5000 Jade Oil at .14; 10 L. A. Gas & Elec. pfd. at 88.00; 1 L. A. Gas & Elec. pfd. at 89.00; 2 L. A. Gas & Elec. pfd. at 89.00; 20 L. A. Gas & Elec. at 88.50; 10 L. A. Gas & Elec. at 88.50; 500 Oatman Comb. at .05½; 1000 Oatman Comb. at .05½; 1000 Oatman Comb. at .06; 2000 Oatman Comb. at .06; 200 Oatman United at .72; 1000 Oatman United at .70½; 1000 Palmer Union pfd. at .35; 5 San J. L. & P. pfd. at 90.50; 50 San J. L. & P. pfd. at 90.00; 1 So. Cal. Edison com. at 102.00; 10 So. Cal. Edison com. at 102.00; 10 So. Cal. Edison com. at 102.00; 5 So. Cal. Edison com. at 102.00; 1 So. Cal. Edison com. at 102.00; 10 So. Cal. Edison com. at 102.12½; 10 So. Cal. Edison com. at 102.12½; 5 So. Cal. Edison com. at 102.12½; 2 So. Cal. Edison com. at 102.25; 30 So. Cal. Edison com. at 102.50; 100 So. Cal. Edison com. at 102.50; 20 So. Cal. Edison com. at 102.50; 20 So. Cal. Edison com. at 102.50; 10 So. Cal. Edison com. at 102.50; 10 So. Cal. Edison pfd. at 118.00; 5 So. Count. Gas pfd. receipt at 99.00; 5000 Telluride Mining at .26; 1000 Telluride Mining at .26; 1000 Telluride Mining at .25½; 3000 Telluride Mining at .25½; 1000 Telluride Mining at .25½; 1000 Telluride Mining at .25½; 1000 Telluride Mining at .25½; 6 Union Oil Associate at 188.00; 45 Union Dela. at 24.00; 55 Union Dela. at 24.00; 3 Union Dela. at 24.00; 10 Union Sugar at 28.00; 2 Union Oil 5s (1000) at .94½; 1000 United Oil at .92½; 1000 United American at .13½; 2000 United American at .13½; 1000 United American at .13½; 100 United Eastern at 1.63; 500 United Eastern at 1.62½; 1000 United Western at .04½; 1000 United Western at .04; 2000 United Western at .04½; 1000 U. S. Royalties at .26; 4000 U. S. Royalties at .26; 500 U. S. Royalties at .26; 1000 U. S. Royalties at .26; 2000 U. S. Royalties at .26; 3000 U. S. Royalties at .26; 6000 U. S. Royalties at .26. Informals: 1000 Gold Dust at .20; 10 L. A. Gas & Elec. pfd. at 87.50; 20 Union Dela. at 23.50; 100 Union Dela. at 24.00; 200 Union Dela. at 23.75; 200 Union Dela. at 23.87½; 200 Union Dela. at 24.00; 60 Union Dela. at 23.50; 1000 United American at .14. Unlisted Securities: 5000 Sandburg Pet. at .05.

Afternoon Session—1000 Argo Mines at .07; 80 Cal. Delta Farms at 29.00; 10 Cal. Delta Farms at 29.25; 20 General Pet. at 127.50; 10 General Pet. at 127.50; 10 General Pet. at 127.50; 27 General Pet. at 127.50; 1000 Globe Pet. at .25; 1000 Gold Dust at .19; 1000 Gold Dust at .19½; 1000 Gold Dust 8-10 at .19½; 500 Gold Dust at .19½; 1000 Gold Dust 8-10 at .19½; 1000 Gold Dust 8-10 at .19½; 1000 Gold Dust at .19½. Bonds: 1 2nd Lib. 4¼ (500.00) at 99.60; 1 3rd Lib. 4¼ (100.00) at 99.82; 1 3rd Lib. 4¼ (50.00) at 99.96; 22 4th Lib. 4¼ (100.00) at 99.88; 1 4th Lib. 4¼ (1000.00) at 99.86; 1000 L. A. Inv. at 1.13; 100 Mascot Oil at 1.40; 1000 Merchants Pet. at .60; 2000 National Pac. at .06½; 1000 Oatman Comb. at .06; 1000 Oatman Comb. at .06; 1000 Oatman Comb. at .05½; 300 Oatman United at .70; 500 San Francisco Gold at .14; 1000 San Francisco Gold at .14; 1 So. Cal. Edison com. at 102.50; 84 So. Cal. Edison com. 8-2 at 102.50; 22 So. Cal. Edison com. 8-2 at 102.50; 2 So. Cal. Edison com. at 102.50; 10 Standard Oil (Cal.) at 117.75; 2000 Sun Dial at .05½; 3 San Joaquin Light & Power 6s Series C at 100; 1 So. Cal. Edison 6s (500.00) at 100¾; 1000 Telluride Mining at .26; 1000 Telluride Mining at .26; 2000 Telluride Mining B-30 at .27; 400 Telluride Mining at .26; 12 Union Oil at 187.50; 1 Union Oil at 187.50; 40 Union Bank & Tr. Co. at 137.50; 20 Union Dela. at 24.25; 20 Union Dela. at 24.25; 10 Union Dela. at 24.25; 10 Union Dela. at 24.25; 100 Union Dela. at 24.50; 10 Union Dela. at 24.50; 10 Union Dela. at 24.50; 50 Union Dela. at 24.75; 20 Union Dela. at 24.75; 500 United Oil at .93; 500 United American at .13; 1000 United American at .12½; 100 United Eastern at 1.62½; 2000 U. S. Royalties at .26½; 1000 U. S. Royalties at .27; 1000 U. S. Royalties at .27; 1000 U. S. Royalties at .28; 3000 U. S. Royalties at .28½; 1000 U. S. Royalties at .28½; 1000 U. S. Royalties at .28½; 1000 U. S. Royalties at .29; 1000 U. S. Royalties at .29; 1000 Virginia Louise at .10; 2000 Virginia Louise at .10; 1000 Virginia Louise at .10; 1000 Virginia Louise at .10; 1000 Virginia Louise at .10; 1000 Virginia Louise at .10; 1000 Virginia Louise at .10½; 1000 Virginia Louise at .10½; 1000 Virginia Louise at .10½; 1000 Virginia Louise at .10½; 2000 Virginia Louise at .10½; 1000 Yellow Pine at .53. Informals: 2000 Republic Pet. at .24½; 1000 U. S. Royalties at .28½. Unlisted Securities: 1000 Sandburg Pet. at .04.

DENVER METAL MARKET

[EXCLUSIVE DISPATCH.]

DENVER, June 1.—Bar silver, American, 99½; foreign, 71½; copper, 12¾@14; zinc, 5.15; lead, 5.65; tungsten, per unit, 3.50@4.00.

STOCKS AND BONDS IN SAN FRANCISCO

SAN FRANCISCO, June 1.—Following are today's closing quotations and sales on the San Francisco Stock and Bond Exchange, furnished by A. W. Coote, 614 South Spring street:

LISTED

Bonds—	Bid.	Asked.
Associated Oil Co. 5s	100	100¾
Cal. Gas & El. Unf. 5s	95¼	95¾
City Investment Co. 5s	91½	....
Edison Light & Pw. 6s	....	98½
L. A. Pac. R.R. of Cal. 5s	80½	81½
Miller & Lux 7s	102½	103
Pac. Gas & El. 5s	90¾	91
Sperry Flour 6s	102¾	....
S. V. Water Co. Gen. Mtg. 4s	97½	....
Cal. & Hon. Sug. 7s	....	103
Pac. Gas E. 7s, 1940	106¾	....
P. T. and T. 5s	98¼	....
San Joaquin L. & P. 6s	....	99¾
G. F. 7s	102¾	103
San Joaquin L. & P. "C" 6s	....	99¾
S. C. L. 7s	104¾	105
West. Pac. 1st Mtg. 5s	87½	87¾

STOCKS

Water Stocks—	Bid.	Asked.
East Bay Water "A" pfd.	86½	....
East Bay Water "B" pfd.	57½	....
Spring Valley Water Co.	68½	....
Gas and Electric Stocks—		
Pac. Gas & El. 1st pfd.	87¼	87¾
Pac. Gas & El. com.	71	71¼
Pacific Lighting Corp. com.	172	....
Sugar Stocks—		
Hawaiian Com. & Sugar Co.	44	45
Hawaiian Sugar Co.	36	....
Honokaa Sugar Co.	4½	....
Hutchinson Sugar Pl. Co.	15	....
Oahu Sugar Co.	29	30¼
Olaa Sugar Co.	8	8¼
Pioneer Mill Co.	24½	....
Oil Stocks—		
General Petroleum com.	127¾	....
North American Oil	106	107½
Union Oil Co. of Cal.	....	188
Union Oil Co. of Delaware	24½	24¾
Miscellaneous Stocks—		
Hawaiian Pineapple Co., Ltd.	71	....
Cent. Nat. Bank of O.	197½	....
Pac. Oil	64½	....
S. C. L.	117¾	....
Haikee Fruit	34½	37

UNLISTED

Bonds—	Bid.	Asked.
Great Western Pw. 5s	109½	....
Palace Hotel 6s F.&A. 2nd	101½	....
P. G. and E. 6s	102½	....
So. Cal. Ed. 1. & R. 6s	101½	101¾
Bank Stocks—		
Cons. Mutual	.67	.68
Honolulu Oil	8½	9
M. J. and M. & M. Oil Co.	12	13
Miscellaneous Stocks—		
Cal. Wine com.	121	....
Engels Copper Co.	147½	150
Moorehead Laboratories	....	20
Western Pacific pfd.	61	62
Western Pacific com.	21	21¼
U. O. A.	188	189
T. C. N.	18¾	....
G. T. and R. pfd.	78½	....

SALES

Morning session: 100 Haw. Coml. at 45½; 70 at 45; 10 Pioneer Mill at 24¾; 25 Mkt. St. prior pfd. at 62½; 525 Olaa Sugar Co. at 8; 35 Spring Val. Water at 68½; 10 East Bay "B" at 56; 10 Home Fire at 28½; 10 at 28; 10 Holt Mfg. pfd. at 90; 20 Gen. Pete com. at 126½; 30 at 127; 30 at 127; 50 at 127½; 20 Pac. Oil at 64½; 125 at 64¾; 50 at 64¾; 25 at 64¾; 20 Std. Oil Cal. at 117; 45 Asso. Oil at 124; 165 Amalgamated Oil at 105; 250 North Am. Oil at 2.00; 10 Union Oil of Cal. at 187½; 20 Cal. Packing com. at 75¾; 20 at 75½; 125 Pac. Gas 1st pfd. at 87½; 82 Pac. Gas com. at 70½; 25 at 70¾; 25 at 70¾; 5 Gt. West. Pw. pfd. at 94¾; 20 Wells Fargo Bank at 170; 220 Union Oil of Del. at 23¾; 25 at 23½; 1500 Pac. Gas 7s at 106¾; 1000 at 107; 5000 Std. Oil Cal. 7s at 104¾; 11,000 West. Pac. 5s at 87½; 2000 at 87½; 2000 So. Pac. Ref. 4s at 87½; 7000 Mkt. St. Ry. 5s at 88½; 5000 Cal. & Haw. 5s at 88½; 3000 Cal. & Haw. 7s at 103; 2000 Am. Factors 7s at 100¾; 7000 Am. Factors 7s at 100¾; 7000 Spring Water 6s at 97½; 9000 Natomas 6s at 64; 5000 Cal. G. & E. G. Mtg. 5s at 97½.

Informal sales: 55 Gen. Pete. com. at 127½; 250 at 128; 35 Std. Oil Cal. at 117; 25 Pacific Gas 1st pfd. at 87¾.

Afternoon session: 5 Pac. Gas pfd. at 87¾; 40 at 87½; 20 at 87½; 20 Pac. Gas com. at 71; 10 at 71¼; 150 Gen. Pete. at 128; 40 at 128; 35 at 128; 20 at 128; 20 at 128; 30 Pac. Oil at 64¾; 20 at 65¼; 60 at 64¾; 25 at 64¾; 10 Std. Oil of Cal. at 117; 10 at 117½; 500 North Am. Oil at 107½; 400 at 106; 500 at 106; 25 Union Oil of Cal. at 188; 20 Cal. Pkg. at 75¾; 75 at 75¾; 70 at 75¾; 300 Cons. Martin at 2; 25 Gt. West. Pw. pfd. at 94¾; 20 Sperry com. at 60; 87 Haw. Pineapple at 71¾; 200 at 71¾; 25 Hutchinson Sug. at 15¼; 40 at 15¼; 10 at 15½; 45 at 15; 25 Union Oil Del. at 24½; 115 at 24¼; 20 at 24¾; 160 at 24¾; 35 Haw. Sugar at 36; 45 Haw. Coml. at 45; 100 Oahu at 28¾; 20 at 29¼; 30 First Nat. Bank at 230; 6 at 225; 5 Spring Valley Water at 68½; 20 at 68¾; 4 East Bay Water "A" at 86½; 50 "B" at 57; 50 at 57¼; 100 at 57¼; 15 Wells Fargo Nev. Nat. Bank at 170; 1000 Unifying 5s at 95¾; 2000 Pac. Gas 7s at 106¾; 5000 5s at 90¾; 10,000 Tel. 5s at 96¾; 2000 Sperry Flour 6s at 102¾; 3000 at 102¾; 1000 Gen. Pete. 7s at 102½; 1000 at 102¾; 5000 at 103; 1000 at 103; 4000 Union Oil of Cal. 5s at 94¾; 4000 at 94½; 2000 West. Pac. 5s at 87¾; 1000 at 87¾; 1000 S. P. Refunding 4s at 87½; 1000 at 87¾; 1000 at 87¾; 5000 Am. Factors 7s at 101; 3000 at 101; 3000 at 100¾; 1000 Spring Valley 4s at 97¾; 100 East Bay 5½s at 98½; 1000 at 98½; 31,000 Natomas 6s at 66; 2000 Gen. Mtg. 5s at 99½; 3000 City Investment 5s at 91½; 1000 Sacramento El. Ry. 5s at 98; 1000 Valley Co. Pw. 5s at 98.

MINING STOCKS IN SAN FRANCISCO

[EXCLUSIVE DISPATCH.]

SAN FRANCISCO, June 1.—Following are today's closing quotations and sales on the San Francisco Stock Exchange, furnished by A. W. Coote, 614 South Spring street, member Los Angeles and San Francisco Stock Exchanges.

Sales.		Bid.	Asked.
	Divide District—		
500	Brougher Divide	.02	.05
1,000	Gold Zone Divide	.10	.12
7,000	Lucky Boy	.01	.02
15,500	Tonopah Dividend	.01	.02
	Goldfield District—		
4,000	Lone Star	.04	.05
6,000	Silver Pick	.16	.17
	Tonopah District—		
500	Belmont	1.75	1.75
1,000	Cash Boy Cons.	.06	.07
1,000	Halifax	.21	.23
6,000	Midway Con.	.06	.07
1,000	Tonopah Extension	1.70	....
1,000	West End	1.07½	1.10
	Comstock District—		
1,400	Best & Belcher	.08	.09
5,000	Con. Virginia	.13	.14
10,000	Ophir	.07	.08
1,500	Sierra Nevada	.06	.07
	Other Districts—		
5,000	Arrowhead	.01	.02
2,000	Broken Hills	.01	.02
18,000	Simon Silver Lead	.21	.23
500	White Caps	.08	.09
2,500	Silver Contact	.09	.10
500	Uncle Sam	.23	.25

NEW ISSUE

40,000,000 Guilders

Anton Jurgens' United (Margarine) Works

Twenty-Five Year Secured Convertible 6% Bonds

Non-Callable Prior to January 1, 1928

Dated June 1, 1922 — Due July 1, 1947

Coupon Bonds in denominations of 2,500 and 500 guilders (at par of exchange—$1,005 and $201)

Principal and interest, free of all present and future Dutch taxes, payable in New York through White, Weld & Co., as fiscal agents for the loan in the United States, in dollars at the current rate of exchange prevailing at the time of payment or, at the option of the holder, payable in guilders in Holland. Interest payable January 1 and July 1, first coupon January 1, 1923. Redeemable as a whole, or in part by drawings if collateral be released, on and after January 1, 1928, at 105 and interest. Trustee: Nederlandsch Administratie in Trust, Kantoor, Amsterdam.

A fund is provided beginning January 1, 1928, to redeem by annual drawings one-twentieth of the issue at par and interest, thus retiring entire issue by maturity.

The following is summarized from a letter from the Company, which we are advised by cable was signed by Rudolf Jurgens, managing director, and F. H. Hague, secretary:

Company: The Company is the continuation of the firm of "Anton Jurgens," created by the Jurgens family in 1867. Through its subsidiaries it owns or controls manufacturing or trading concerns, with an aggregate value of over $100,000,000. The plants are situated in Great Britain, Continental Europe, Dutch East Indies and South America. Its products include margarine, soap, candles and cattle cake, all essential commodities.

Security: The bonds are to be the sole funded debt of the Company and its subsidiaries. The Company agrees that no further funded debt will be created by it or its wholly owned subsidiaries unless such debts is junior to this issue, also that net quick assets equal to these bonds outstanding will be maintained. The trustee of this issue will hold as specific security for it all the company's present holdings in subsidiaries of which it owns all the common stock.

Assets: After giving effect to this financing, the balance sheet of December 31, 1921, shows against this issue:

Net Assets .... 177,503,312 guilders
Net Quick Assets .... 47,128,176 guilders
No Bills or Accounts Payable

Equity: This issue is followed by:

82,934,800 guilders 6% preferred stock.
32,627,000 guilders common stock.

Dividends have been paid without interruption on the preferred stocks since issue, and dividends on the common stock have averaged since 1906 over 16% per annum, including 1921, in which no common dividends were paid.

Earnings: Net earnings available for interest were:

Average 1917-1921, 9,769,935 guilders—4 times interest on this issue.

The average annual net earnings after interest have been 12.79% on capital stocks outstanding, which were increased from 5,000,000 guilders in 1906 to 115,661,800 guilders in 1921. Net earnings for 1921 were 4,591,737 guilders.

Conversion: Convertible each January and July through 1927 into common stock at 150% plus Dutch stock tax. All common stock, after organization, was issued for cash at or above 150% or for acquisition of properties; last issue was made December, 1919, at 252½.

The annual high and low prices for the common stock on the Amsterdam Exchange for the period 1915-1921 averaged 283% and 208%. Equivalent prices of bonds would be 184¼% and 135¼%, respectively.

The high and low prices of the common stock in 1922, affected by discontinuance of dividends, have been 96-50.

Of this issue of 40,000,000 guilders, 10,000,000 guilders are offered in Holland by the Rotterdamsche Bankvereeniging and by Messrs. Hope & Co., Amsterdam.

Bonds are offered for delivery when, as and if issued and received by us, subject to the approval of counsel, Messrs. Cotton & Franklin, New York, and Dr. Shadee, Rotterdam. Pending preparation of the definitive bonds, interim receipts of White, Weld & Co., fiscal agents in the United States for the loan, will be delivered.

APPLICATION WILL BE MADE TO LIST ON THE NEW YORK AND AMSTERDAM STOCK EXCHANGES.

Price $905 Flat Per Bond

To Yield Over 6.60% to Maturity, Over 6.75% to Average Maturity and Over 7.65% if Redeemed in 1928

These yields are based upon exchange at 39 cents per guilder. The guilder is the monetary unit of Holland with a value at par of exchange of 40.2 cents in the United States. With exchange returning to par within six months and remaining at that figure, the yield to maturity will be about 6.85% and to earliest date of redemption (1928) about 8.33%.

White, Weld & Co. — **The Union Trust Company**, Cleveland

Blyth, Witter & Co.

This information and these statistics are not guaranteed, but have been obtained from sources we believe to be accurate. As certain of the statements have been received by cable, the above is subject to correction.

June, 1922.

Watch for an Important Announcement Within a Few Days!!!

Shortly we expect to make an announcement concerning the CONSUMERS MILK CO. that will prove a sensation to the Milk Consumers of Southern California. Developments are now pending, which, when announced, are likely to create an enormous demand for the Company's stock, and we believe it will be worth twice the price at which it is selling.

We again wish to call attention to the fact that this Company is a strictly independent, publicly-owned and operated enterprise. No combine or trust will be able to control its activity or dictate its policy. The intention of the Advisory Board is to distribute dairy products to the Company's stockholders and the general public at prices which will be commensurate with the volume of business done. The more financial and moral aid supplied by the public, the cheaper Milk will be, and ultimately, with proper co-operation, the Consumers of Southern California should be able to practically set their own prices on the dairy products they use.

Do YOUR part ... Mail us your che... as much stock as ... can handle. All ... are held in trust f... Company by the C... FORNIA TRU... COMPANY O... A.

You may fill in ... coupon below ... our agent will ... and give you full ... tails of the easy ... ment plan.

Price, $1 Per Sh...

I wish to learn ... about the Cons... Milk Co. and the ... payment plan of b... its stock.

Name ....
Address ....
Phone ....

GARNER & CO.
INCORPORATED
STOCKS—BONDS
Pico 98 — 215 Mercantile Place

When You Insure Don't Speculate

Financial institutions and most successful investors ... chase only sound securities offered by established invest... companies.

Do not speculate your automobile insurance. Place it ... an agency having a recognized prestige, one that repres... only companies of the highest standing.

With us you secure, not only the soundest insurance b... the service that has earned us high position in Insuranc... affairs for thirty-five years.

INSURANCE DEPARTMENT
The WILLIAM WILSON Co.
427 Pacific Mutual Bldg.
Phones: Home 13-103 — Pico 4...
One Hour Free Parking in Rear of Building

AN OPPORTUNITY

TO INVEST IN AN
Old Established Food Manufacturing Comp...

Having served Southern California for over twenty years, this ... now desires to develop new territory.

Address Z, Box 102, TIMES OFFICE

Quirk Brothers
STREET IMPROVEMENT ...
INCOME TAX EXEMPT
The Street Improvement Bond ...
1001 Hibernian Bldg., Los Angeles, Cal.

When Do You Want Your Money?

Tell us, at the time you buy one of our First Mortgage Certificates, and we will write the Certificate so that it will be cashable

ON THAT DAY

There will be no uncertainty—no delay—no argument—just punctuality and service.

Our First Mortgage Certificates

are ideal investments. We issue them for the exact time and for the exact amount you wish. They are not taxed under California law. They are legal for all Banks, all Trustees, and all Insurance Companies.

They Yield 6%

MORTGAGE GUARANTEE COMPANY
626 SOUTH SPRING STREET
10707 — Main 6507

BETTER LIVING STANDARD

Labor Secretary Tells How Reserve Reservoir of Brains May Be Tapped

[This is the fourth and last of a series of articles by the United States Secretary of Labor, on the pay of workingmen in America, and the advantages of what he calls a "saving wage."—Ed.]

BY JAMES J. DAVIS,
Secretary of Labor

[illegible] it is not so easy for [illegible] people to see that with an [illegible] standard of living and [illegible] a wage that not only met [illegible] reasonable expenses of living [illegible] provided a fair margin of saving [illegible] the result would be to correspondingly increase the prosperity [illegible] up to the point of full saturation [illegible] to the limit of human [illegible], a point not yet even in [illegible]. The Commissioner of Labor [illegible] tells me that since 1899 [illegible] up to 1919 while population [illegible] increased 39.7 per cent, [illegible] food products had [illegible] 91.1 per cent, textiles [illegible] per cent, tobacco 78 per cent, [illegible] and glass products [illegible] per cent, iron and steel 112.7 [illegible] chemicals 183.2 per [illegible] products other than [illegible] steel 196 per cent, vehicles including automobiles 1273.8 per cent, mining 128.4 per cent [illegible] only in the case of agriculture and the production of lumber [illegible] the per cent of production [illegible] the per cent of population increase.

The increase of production over population means added comforts, conveniences and luxuries [illegible] the people, particularly of the United States. Of course there is [illegible] export in this, but we must [illegible] that of manufactured products we export not over 8 per cent, that even in agriculture all things considered, our export is but about 10 per cent of our production. Prosperity here means the maintenance of the purchasing power of our own people; and let us not forget that for one minute.

The maintenance of this purchasing power of our own people means, more than any one thing, a saving wage for the workers. The stability of our institutions, our social and political structure, depends more upon the maintenance of our power to absorb the products of our toil, and this means a wage which permits the people to buy the things our workers make. The ghost that worries our dreams of civilization and of government today is unemployment.

TAPPING BRAIN RESERVE

In the American working people, with their quickened intelligence, we have unknown reservoirs of brains and energy. By paying a wage that will permit of buying and saving we simply place in their active hands a new measure of capital. This, sent on its way, by their needs and wants and tastes, by their new hunger for life, is sent on its useful errand of enrichment with a far greater momentum than it has received from the mere bond buyer or financial investor. In paying the American worker in terms of a saving wage we are not giving capital away, we are bringing new brains and enterprises into the use of capital.

As against the man who merely inherits money I have no hesitancy whatever in placing the man who earns money as by far the more active and trustworthy handler of the power in money. I cannot help thinking it far better for the country if the man who inherits money should draw a slightly lower dividend if necessary in order that the man who earns money shall have a slightly higher wage. For the man who merely has money left him is not moved to use his means as is the wage earner who will utilize money for the improvement of his immediate life and for the safeguarding of his future.

When the workman saves, the whole country saves. When the workman buys, the whole country profits. With a buying and saving wage I see every workman with a larger stake in his country. He will have his savings invested in a home, with a quickening to the building industry, or he may buy stocks or bonds in a business. He will have a home furnished up to the standard that we expect of an American. He will have enjoyments in life such as only fall to an American. He will be able to enjoy a leisure free from anxiety.

In that period of leisure he may employ his mind to invent some mechanism or improvement of lasting worth to human advancement. In a word, we little know how much genius we may unleash in our people now hidden away because they see no future reward. If we quicken them as we should we shall have contented and active partners in our national business where now in so many instances we have only suspicious dependents who strike at every fancied grievance.

IMPROVING CONDITIONS

With the personal improvement of the worker will go an improvement of our national life. The appreciation of things of beauty, of arts and refinement, are not the exclusive property of our cultivated people. The worker himself enjoys these things, even though he may not be able to posess them. We owe it to these great hungry masses to place within their power the enjoyment of great works of the mind.

I am sure that a buying and saving wage is not impossible from an economic standpoint; it is not simply a short cut to the remedy for many of our industrial ills, but it is to mean a vast improvement and addition to our life as a people. It is certain to bridge the gap between the worker and the man of means or brains. There has never been any difference between them except the difference of opportunity.

Now I think we are on the brink of placing opportunity more largely in the hands of the man who most needs it. On that ground alone it would be possible to base the contention that the saving wage is something not to be opposed. It is rather to be accepted and speeded as a business advancement, as an enrichment to our physical and spiritual health, and to our general good as a people.

WHAT'S BEHIND ACTIVE STOCKS

General Electric's Growth is Reflected by Many Stock Dividends

NEW YORK, June 1.—General Electric Company in thirty years has expended $191,178,000 on plants. After writing off and setting aside for reserves $124,220,000, the company gives plants a book value of $66,957,000, patents and franchises are carried at $1 and stocks and bonds of other companies at $75,926,000. Total assets are $339,274,000; against this is a debt of $40,260,000. Capital stock totals $175,823,000 and current liabilities $23,761,000. Net tangible assets applicable to the stock are $140.73 a share. Orders received in the first quarter of 1922 were at the annual rate of $200,000,000 as compared with $179,722,000 for the full year 1921, when earnings equaled 12.93 per cent on the stock. The stock receives a regular dividend of $8 and since 1918 has received 4 per cent annually in stock. Hereafter the extra dividend will be paid in new $10 par value 6 per cent stock at the rate of $5 per year. Range of stock since 1918, when the 30 per cent stock dividend was paid: High, 187¼ in 1918; low, 109¼ in 1921; today's close, 167 bid, 169 asked.

Markets Are Featured by Sterling Rise

[EXCLUSIVE DISPATCH.]

NEW YORK, June 1.—The really striking incident of today's financial markets was the advance in sterling exchange to $4.48. The previous high mark of recovery had been the $4.45 of three weeks ago, and the present rate is higher than any touched since July 14, 1919, less than four months after decline had begun from the war-time "pegged rate" of $4.76. Since sterling has for nearly a month been pressing at the $4.45 rate, rising repeatedly within a small fraction of that figure after each reaction, it is reasonable to suppose that some supply of exchange bills was in the interval being "fed out" at a predetermined price, but that such pressure was withdrawn today.

On the stock exchange the day's early movement [illegible]

[illegible]

CHICAGO EXCHANGE; PRICE, RANGE, SALES

[EXCLUSIVE DISPATCH]

CHICAGO, June 1.—Range and sales on the Chicago Stock Exchange today:

Sales.	Stocks.	High.	Low.	Close.	Previous close.
[illegible]	[illegible]	[illegible]	[illegible]	[illegible]	[illegible]

*Ex-dividend.

PRODUCE MARKET IN SAN FRANCISCO

[BY A. P. NIGHT WIRE.]

SAN FRANCISCO, June 1.—Eggs, 21 to 21. Watermelons, pound, 3 to 5; raspberries, [illegible] to 80; strawberries, 1.10 to 1.50.

Beans, 6 to 11; cantaloupes, 3.00 to 4.50; white onions, 1.25 to 1.50; cabbage, pound, 2½ to 3; summer squash, 50 to 75.

Live stock, unchanged.

Receipts: Flour, [illegible] quarters; wheat, [illegible] centals; barley, [illegible] centals; oats, 1600 centals; potatoes, 1900 sacks; onions, [illegible] sacks; hay, 240 tons; hides, number, 2012; live stock, 75 head.

Wheat, milling, 2.10 to 2.15; feed, 2.00 to 2.10.

Hay, unchanged.

Trustworthy Bonds For Every Investor

"*STRAUS BONDS* are absolutely trustworthy," writes one of our old clients, "and I do not know what higher praise I can give to an investment than that. When I buy a bond of you, I know I shall never have to worry over the safety of my funds. I know that my principal and interest will both be paid me when they are due."

This simple statement of fact is typical of thousands of letters we get from our clients every year, all telling the same story — safety, satisfaction and freedom from worry and care, through investment in *Straus Bonds*.

Every investor should post himself on these sound first mortgage bonds and on the *Straus Plan*, a twentieth century system of scientific safeguards, which protects every security we offer. Call or write today for literature describing these safe and attractive investments. Ask for

BOOKLET 769-I

S. W. STRAUS & CO.
INCORPORATED ESTABLISHED 1882
MERCHANTS NATIONAL BANK BLDG.—LOS ANGELES
Telephone Broadway 862
Offices in 15 Principal Cities

FORTY YEARS WITHOUT LOSS TO ANY INVESTOR

JUNE OFFERINGS

We own and offer subject to prior sale and change in prices:

FOREIGN GOVERNMENT BONDS

	Int. Dates	Maturity	Price	Approx. Yield
Province of Manitoba 5s	*M&N	1925	99.00	5.37½%
Dominion of Canada 5s	M&N	1952	100.00	5.00%
Govt. of Newfoundland Non-Callable 5½s	J&J*	1942	101.25	5.40%

MUNICIPAL BONDS

	Int. Dates	Maturity	Price	Approx. Yield
*City of Santa Ana Sewer 5s	*M&N	1928-57		4.37½%
*Colton Union High School 5½s	*A&O	1929-45		4.45%
*Biola School District 6s	*M&S-24	1926-45		4.55%
*Monroe School District 5½s	*A&O	1928-42		4.55%
*Lawndale School District 5½s	*A&O	1925-42		4.55%
Lincoln Joint Land Bank 5s	*M&N	1942	101.75	5.50%
California Joint Stock Land Bank 5s	M&N*	1951	102.50	4.80%

IRRIGATION AND RECLAMATION BONDS

	Int. Dates	Maturity	Price	Approx. Yield
Williams Irrigation District 6s	*J&J	1924-31		6.00%
Ochoco Irrigation District 6s	*J&J	1929-38		6.00%

RAILROAD AND PUBLIC UTILITY BONDS

	Int. Dates	Maturity	Price	Approx. Yield
Tristate Telephone & Telegraph 5½s	*M&N	1942	102.50	5.30%
Utah Light & Traction Co. 5s	A&O*	1944	91.00	5.70%
East Bay Water Unif. & Ref. 6s	*M&N	1942	102.00	5.75%
Wheeling & Lake Erie Equip. 6s	*J&J	1929-30		5.80%
San Joaquin Light & Power "B" 6s	*M&S	1952	102.00	5.85%
Commonwealth Power Corp. 6s	*M&N-15	1947	90.00	6.80%

INDUSTRIAL BONDS

	Int. Dates	Maturity	Price	Approx. Yield
London Guar. & Accident Bldg. Co. 6s	*M&N	1962	99.50	6.00%
Southern California Gas 6s	M&N	1950	100.00	6.00%
American Seedless Raisin 6s	A&O*	1926	97.50	6.75%
Amalgamated Sugar Co. 7s	*A&O	1937	100.00	7.00%
Sinclair Consolidated Oil Co. 7s	*M&S-15	1937	100.50	6.95%
Central Calif. Milk Producers' Assn. 7s	J&D	1925-26		7.25%
Louisiana Celotex Co. 7s	*F&A	1932	97.50	7.35%
Van Camp Packing Co. 8s	*A&O	1941	105.50	7.45%
Compagnie du Boleo 8s	*M&S	1926-29	101.50	7.75%
Sperry Flour Company 6s	*J&D	1942	98.50	6.10%

FARM LAND BONDS

	Int. Dates	Maturity	Price	Approx. Yield
*El Solyo Land Co. 6s	*M&S	1925-30		6.50%
Utah Construction Co. 1st Mtg. 7½s	*J&D	1926-35		6.75%

*Legal for Savings Banks in California.

STEPHENS & COMPANY
GOVERNMENT, MUNICIPAL AND CORPORATION BONDS
724 So. Spring St. LOS ANGELES Broadway 877
SAN DIEGO SAN FRANCISCO OAKLAND

New Issue

$450,000
United Irrigation District
Guaranteed Principal and Interest by the Government of the
Province of Alberta
5½% 30 Year Gold Debentures

Dated May 1, 1922 Due May 1, 1952

Principal and semi-annual interest May 1st and November 1st, payable in United States Gold Coin in New York City or through our offices. Denomination $1000.

Price 103 and Interest to Yield Approximately 5.30%

Financial Statement of the Province of Alberta.

Assessable property within the Province	$725,886,535
Total funded debt	66,037,886
Less general sinking fund and debt created for self-sustaining enterprises	26,033,179
Net funded debt	40,004,707
Population (1921 census)	581,995

The Province has contingent liabilities in the form of railway, agricultural and university guarantees totaling approximately $55,672,659, of which $26,426,750 was given in respect to railways now owned or controlled by the Government of the Dominion of Canada.

Under the provisions of the United Irrigation District Act of 1922 this issue of Debentures is unconditionally guaranteed as to principal and interest by the Government of the Province of Alberta.

Carstens and Earles, Inc.
Title Insurance Bldg.
LOS ANGELES
San Francisco—Seattle—Spokane

Bond Department
Seattle National Bank
Seattle, Wash.

New Issue

$12,150,000
Tennessee Electric Power Co.
First and Refunding Mortgage Gold Bonds Series A, 6 Per Cent, Due 1947

Dated June 1, 1922 Due June 1, 1947

Interest payable June 1 and December 1 at National City Bank of New York without deduction of the normal federal income tax up to two percent. Four mills tax in Pennsylvania refunded. Coupon bonds in denominations of $500 and $1000 registerable as to principal only and interchangeable with fully registered bonds in denominations of $1000, $5000 and $10,000.

Redeemable in whole or in part at the option of the company on any interest payment date upon thirty days prior notice at 107½ on or before June 1, 1932 at 106 from December 1, 1932 to June 1, 1942, inclusive and thereafter at the principal amount thereof, plus a premium of one percent for each whole year between the date of redemption and the maturity.

THE NATIONAL CITY BANK OF NEW YORK, Trustee.

Application will be made to list these bonds on the New York Stock Exchange

Issuance subject to authorization by Railroad and Public Utilities Commission of the State of Tennessee

Mr. C. M. Clark, Chairman of the Board of the company, has summarized his letter regarding this issue as follows:

Tennessee Electric Power Company, recently incorporated, will own or control, upon consummation of the necessary proceedings, one of the most extensive and important systems of properties in the United States engaged in the generation, transmission and distribution of electric energy, largely from water power.

More than 80 per cent of the aggregate net earnings of the properties is derived from the electric light and power business and during the past four years the hydro-electric stations have supplied 96 per cent of the total electrical output of the system. For the past year alone the hydro-electric output was 96 per cent of such total.

The first and refunding mortgage bonds, of which these $12,150,000 are part of a total present issue of $15,696,600 bonds, will be secured in the opinion of counsel by a direct first mortgage on the Hales Bar development and duplicate high-tension transmission lines to Chatanooga and by a direct mortgage on the entire property to be acquired from the Tennessee Power Co. subject only to that company's first mortgage bonds, of which $3,306,000 are in the hands of the public and $8,995,000 will be pledged under the new mortgage. There will also be pledged under the new mortgage $5,808,500 principal amount of other divisional lien bonds and a substantial par amount of stocks of constituent companies.

Net earnings of the properties for the twelve months ended April 30, 1922, were $3,529,098 or more than twice the annual fixed charges.

The field of operation of the system includes a large part of the State of Tennessee extending nearly two hundred miles from east to west and one hundred miles from north to south, with an estimated population of over 450,000.

Price 96 and interest, yielding over 6.30%

Bonds are offered when, as and if issued and recieved by us, subject to approval of our counsel as to legal proceedings. Complete circular on request.

The National City Company.
Bonbright & Company Inc. Halsey, Stuart & Company Inc.
Anglo, London, Paris Company. Blyth Witter & Company.

The above information has been obtained from official statements and statistics. While we do not guarantee it, we believe it to be correct.

DAILY EASTERN CITRUS MARKETS

CALIFORNIA CITRUS SHIPMENTS
SOUTHERN CALIFORNIA

	Oranges.	Lemons.
May 31	70	55
Total to date this season	16,554	5,747
Total to same date last season	24,127	5,326
CENTRAL CALIFORNIA		
May 29-30	2	0
Total to date this season	5,091	166
Total to same date last season	6,371	189

[EXCLUSIVE DISPATCHES.]

NEW YORK, June 1.—Twenty-nine cars of Valencias, one car of St. Michaels, one mixed car and three cars of lemons sold. Valencia market is about 10 to 20 cents lower on best grades; ordinary grades fully 50 cents lower. Lemon market is slightly lower. Weather cloudy.

VALENCIAS—		VALENCIAS—		VALENCIAS—	
Old Mission, ex fcy, CC	$70.20	Victoria, RIVs	8.35	Tenaro, Red	8.00
Brentwood, Y-L, THP	8.10	Alta Crest'a, RIVs	8.35	Sweetest Yet, THP	5.60
Tenaro Blue	7.50	Horse, RIVs, ex	8.50	Stateflower, CGCA	5.40
Trophy, AOD	7.45	Angelus, WDs	6.30	Crown, NatO	5.25
Tenaro, AOD	6.90	Tranic, WDs	6.10	Red Band	4.50
Tenaro Red	6.80	Cornucopia, NOs	7.50	Egyptian, STs	5.80
Glen Rosa, CGCA	6.80	Senator, ORIs	7.80	Caledonia, NOs	5.55
Red Band, ex cases	6.05	Altisimo, NOs	9.20	Carlan, RIVs	7.60
Fur, AOD	5.65	Senator, ORIs	8.60	Rosamonte, STs	6.55
Chinese, choice	5.55	Oil Bottle, NOs	8.70	Presidente, ORIs	7.40
Sun, Antipolo, Red	5.25	Palombo, NOs	7.60	Mark Twain, ORIs	7.05
Jewel, THP	5.05	Red Rocks, ORIs	7.55	Nassau, RIVs	7.25
Owen's Stand- ards, NatO	4.60	Rubonito, RIVs	6.15	Old Mission, fcy, CC	6.10
Venecia, COVs	5.05	CCC	8.45	Red Bell, NOs	9.05
Alhens, NOs	4.50	Alvara Best	7.50	President, ORIs	9.20
Brand'e, RIVs	5.35	Tenaro Blue	7.55	Mark Twain, ORIs	8.50
Old South Mtn., THP	5.50	G. Bar'e, CCC	7.10	Stateflower, CGCA	8.05
Sunland, STs	5.70	Chinese, fcy	6.30	President, ORIs	9.20
Senator, ORIs	8.15	San Antonio Blue	6.60	Mark Twain, ORIs	8.00

BOSTON, June 1.—Eleven cars of oranges and seven cars of lemons sold. Market is lower on oranges and lemons.

VALENCIAS—		VALENCIAS—		LEMONS—	
Mohawk, ORIs	$7.20	H. of Gold, STs	6.85	Cerrole, ORIs	4.65
Red Bands, STs	5.65	Harvest, ORIs	5.45	F. of Gold, SBIs	5.30
Patrician, CCCs	6.25	Mid-California,		Linda, NOs	5.05
Desert Tr'l, CCCs	5.75	TCIs	7.20	Setter, RIVs	4.20
La Habra, NOs	7.35	Big Bear, STs	6.15	Reliable, NOs	4.90
Sonna, NOs	7.25	Rex, NOs	7.85	Homer, Gs	7.15
Greenleaf, WDs	7.25	Glen Rosa, CGCA	6.60	GRAPEFRUIT—	
Carnation, NOs	6.60	La Puente, WDs	5.80	Glen Rosa, CGCA	4.25
Everita, ORIs	8.25	Colombo, NOs	7.60	Stateflower, CGCA	3.45

PHILADELPHIA, June 1.—Ten cars of oranges and three cars of lemons sold. Market is lower on oranges. Lemon market is unchanged.

VALENCIAS—		VALENCIAS—		LEMONS—	
Glen Rosa, CGCA	$7.75	Foothill Beauties,		Champ, STs	3.60
Oxford, ORIs	8.00	Redlands, ORIs	5.20	Sun Dial, CITs	3.75
Hacker, ORIs	7.00	Hacker, ORIs	7.75	Queen Bee, Gs	4.35
Mohawk, ORIs	5.75	Stateflower, CGCA	6.45	Sunset, Gs	3.80
Sun Dial, CITs	6.05	Lindo, Gs	6.05	Linda, NOs	5.00
Atabey, WDs	5.65	Foothill Beauties,		Fair, CVs	4.55
Sonna, NOs	7.40	ORIs	6.00	Hacker, CVs	3.15
Talmont, NOs	7.20	Cardinal, ORIs	5.40	Boyal, Gs	3.15
C. Beaver, ORIs	5.40				

PITTSBURG, June 1.—Four cars of oranges and four cars of lemons sold. Market is steady on oranges. Lemon market is higher.

VALENCIAS—		VALENCIAS—		LEMONS—	
Sunset Tr., THP	$9.15	Liberty Bell	7.55	Gem, Gs	5.80
Fresh, THP	8.95	Tally Ho, STs	6.15	Sunkist, RITs	5.40
Red Ball, STs	6.25	Sunkist, ORIs	8.15	Milano, RITs	5.00
G. Beaver, ORIs	5.80	X. L. O., ORIs	7.15	Glen Rosa, CGCA	2.40
Foothill Beauties, ORIs	6.70				

BOND QUOTATIONS

BROAD BOND MARKET

[BY A. P. NIGHT WIRE.]

NEW YORK, June 1.—Trading in the bond market today was narrow. Small fractional increase of business and little change from recent uneventful price movements. Foreign rails, however, showed increased heaviness.

Liberties closed for the most part at recession. Saturday's maximum quotations were selling being attributed to profit-taking and other offerings prompted by the progress of Irish negotiations. $1,000,000 shorts in lots of Liberty 2nd 4¼s sold at 99.96 and 99.98.

Mexican, Cuban, South American, Belgian and German issues were heavy, fractions to 1¼ points, but Czecho-Slovakian 8s eased moderately and British war offerings made a firm exception to the general heaviness in foreign exchange on London.

Gains of issues in domestic rails, utilities and industrials were confusing, but reactions predominated in the final hour when bond interest failed to find a ready market.

Total sales, par value, aggregated $14,788,000.

Among the day's new offerings were an issue of $12,500,000 of Seaboard Air Line Company, $6,000,000 of Cincinnati Gas and Electric Company, and $3,000,000 of Butler Basin Company (Ltd.) (Australia).

New York Bond List.

NEW YORK, June 1.—Following are the closing bid bond quotations on the New York Stock Exchange. Furnished by Logan & Bryan.

RAILS	Bid.	Asked.
Atch. Gen. 4s, 1995	81¾	82
Atch. Adj. 4s, stamped, 1995	80	80¼
Atl. C. L. 4s, 1952	86¾	87
B. & O. Ref. 4s, 1965	93¼	93¾
B. & O. Ref. 5s, 1995	97¼	97¾
B. & O. Gold 4s, 1948		
C. B. & Q. Ill. Div. 4s, 1949		
C. B. & Q. Neb. Ext. 4s, 1927		
C. M. & S. P. Ref. 4s, 2014		
C. M. & S. P. Ry. 4s, 1994		
C. R. I. & P. Ref. 4s, 1934		
C. R. I. & P. Ry. 4s, 1988		
C. R. I. & P. Ry. 4s, 1952		
D. L. & W. Pen. 1st 4s, 1948		
E. J. & E. Gen. 4s, 1955		
Erie P. L. O. 1996		
Erie P. L. O. 1st 4s, 1996		
Erie G.L. 4s, 1953		
Erie Con. 4s, 1953		
Erie Con. 4s, 1953		
Gen. Ry. Sig. 4s, 1940		
Ill. Cent. Sou. 4s, 1951		
Ill. Cent. Sp. 4¼s, 1951		
Ill. Cent. Sp. 4s, 1951		
K. C. Sou. 5s, 1950		
L. & N. Unified 4s, 1940		
L. & N. Gen. 6s, 2003		
L. & N. Sou. M. Joint 4s, 1952		
L. & N. Sou. M. 2d 4s, 1952		
L. & N. A. & C. Joint 4s, 1952		
L. & N. & M. & O. 1st 4s, 1945		
M. K. & T. Prior Lien 4s, 1962		
M. K. & T. Gen. 4s, 1975		
M. K. & T. Ref. 4s, 2004		
M. K. & T. Sou. Br. 4s, 1962		
M. K. & T. Trust 4s, 1917		
N. Y. C. Gen. 4s, 2013		
N. Y. C. Ref. 6s, 2013		
N. Y. C. Lines 4s, 1936		
N. Y. C. Lines 3d 4s, 1942		
N. Y. C. Lines 4th 4s, 1942		
N. Y. C. Lines 5th 4s, 1942		
N. Y. C. Lines 6th 4s, 1942		
N. Y. C. Lines 7th 4s, 1942		
N. Y. C. Lines 8th 4s, 1942		
N. Y. C. Lines 9th 4s, 1942		
N. Y. C. Lines 10th 4s, 1942		
N. Y. C. Lines 11th 4s, 1942		
N. Y. C. Lines 12th 4s, 1942		
N. Y. C. Lines 13th 4s, 1942		
N. Y. C. Lines 14th 4s, 1942		
N. Y. C. Lines 15th 4s, 1942		
N. Y. C. Lines 16th 4s, 1942		
N. Y. C. Lines 17th 4s, 1942		
N. Y. C. Lines 18th 4s, 1942		
N. Y. C. Lines 19th 4s, 1942		
N. Y. C. Lines 20th 4s, 1942		
N. Y. C. Lines 21st 4s, 1942		
N. Y. C. Lines 22nd 4s, 1942		
N. Y. C. Lines 23rd 4s, 1942		
N. Y. C. Lines 24th 4s, 1942		
N. Y. C. Lines 25th 4s, 1942		
N. Y. C. Lines 26th 4s, 1942		
N. Y. C. Lines 27th 4s, 1942		
N. Y. C. Lines 28th 4s, 1942		
N. Y. C. Lines 29th 4s, 1942		
N. Y. C. Lines 30th 4s, 1942		
N. Y. C. Lines 31st 4s, 1942		
N. Y. C. Lines 32nd 4s, 1942		
N. Y. C. Lines 33rd 4s, 1942		
N. Y. C. Lines 34th 4s, 1942		
N. Y. C. Lines 35th 4s, 1942		
N. Y. C. Lines 36th 4s, 1942		
N. Y. C. Lines 37th 4s, 1942		
N. Y. C. Lines 38th 4s, 1942		
N. Y. C. Lines 39th 4s, 1942		
N. Y. C. Lines 40th 4s, 1942		
N. Y. C. Lines 41st 4s, 1942		
N. Y. C. Lines 42nd 4s, 1942		
N. Y. C. Lines 43rd 4s, 1942		
N. Y. C. Lines 44th 4s, 1942		
N. Y. C. Lines 45th 4s, 1942		
N. Y. C. Lines 46th 4s, 1942		
N. Y. C. Lines 47th 4s, 1942		
N. Y. C. Lines 48th 4s, 1942		
N. Y. C. Lines 49th 4s, 1942		
N. Y. C. Lines 50th 4s, 1942		
N. Y. C. Lines 51st 4s, 1942		
N. Y. C. Lines 52nd 4s, 1942		
N. Y. C. Lines 53rd 4s, 1942		
N. Y. C. Lines 54th 4s, 1942		
N. Y. C. Lines 55th 4s, 1942		
N. Y. C. Lines 56th 4s, 1942		
N. Y. C. Lines 57th 4s, 1942		
N. Y. C. Lines 58th 4s, 1942		
N. Y. C. Lines 59th 4s, 1942		
N. Y. C. Lines 60th 4s, 1942		
N. Y. C. Lines 61st 4s, 1942		
N. Y. C. Lines 62nd 4s, 1942		
N. Y. C. Lines 63rd 4s, 1942		
N. Y. C. Lines 64th 4s, 1942		
N. Y. C. Lines 65th 4s, 1942		
N. Y. C. Lines 66th 4s, 1942		
N. Y. C. Lines 67th 4s, 1942		
N. Y. C. Lines 68th 4s, 1942		
N. Y. C. Lines 69th 4s, 1942		
N. Y. C. Lines 70th 4s, 1942		
N. Y. C. Lines 71st 4s, 1942		
N. Y. C. Lines 72nd 4s, 1942		
N. Y. C. Lines 73rd 4s, 1942		
N. Y. C. Lines 74th 4s, 1942		
N. Y. C. Lines 75th 4s, 1942		
N. Y. C. Lines 76th 4s, 1942		
N. Y. C. Lines 77th 4s, 1942		
N. Y. C. Lines 78th 4s, 1942		
N. Y. C. Lines 79th 4s, 1942		
N. Y. C. Lines 80th 4s, 1942		
N. Y. C. Lines 81st 4s, 1942		
N. Y. C. Lines 82nd 4s, 1942		
N. Y. C. Lines 83rd 4s, 1942		
N. Y. C. Lines 84th 4s, 1942		
N. Y. C. Lines 85th 4s, 1942		
N. Y. C. Lines 86th 4s, 1942		
N. Y. C. Lines 87th 4s, 1942		
N. Y. C. Lines 88th 4s, 1942		
N. Y. C. Lines 89th 4s, 1942		
N. Y. C. Lines 90th 4s, 1942		
N. Y. C. Lines 91st 4s, 1942		
N. Y. C. Lines 92nd 4s, 1942		
N. Y. C. Lines 93rd 4s, 1942		
N. Y. C. Lines 94th 4s, 1942		
N. Y. C. Lines 95th 4s, 1942		
N. Y. C. Lines 96th 4s, 1942		
N. Y. C. Lines 97th 4s, 1942		
N. Y. C. Lines 98th 4s, 1942		
N. Y. C. Lines 99th 4s, 1942		
N. Y. C. Lines 100th 4s, 1942		

New York Bond List.

NEW YORK, June 1.—Following are the closing bid bond quotations on the New York Stock Exchange. Furnished by Logan & Bryan.

RAILS	Bid.	Asked.
Atch. Gen. 4s, 1995	81¾	82
Atch. Adj. 4s, stamped, 1995	80	80¼
Atl. C. L. 4s, 1952	86¾	87
B. & O. Ref. 4s, 1965	93¼	93¾
B. & O. Ref. 5s, 1995	97¼	97¾
B. & O. Gold 4s, 1948		
C. B. & Q. Ill. Div. 4s, 1949		
C. B. & Q. Neb. Ext. 4s, 1927		
C. M. & S. P. Ref. 4s, 2014		
C. M. & S. P. Ry. 4s, 1994		
C. R. I. & P. Ref. 4s, 1934		
C. R. I. & P. Ry. 4s, 1988		
C. R. I. & P. Ry. 4s, 1952		
D. L. & W. Pen. 1st 4s, 1948		
E. J. & E. Gen. 4s, 1955		
Erie P. L. O. 1996		
Erie P. L. O. 1st 4s, 1996		
Erie G.L. 4s, 1953		
Erie Con. 4s, 1953		
Erie Con. 4s, 1953		
Gen. Ry. Sig. 4s, 1940		
Ill. Cent. Sou. 4s, 1951		
Ill. Cent. Sp. 4¼s, 1951		
Ill. Cent. Sp. 4s, 1951		
K. C. Sou. 5s, 1950		
L. & N. Unified 4s, 1940		
L. & N. Gen. 6s, 2003		
L. & N. Sou. M. Joint 4s, 1952		
L. & N. Sou. M. 2d 4s, 1952		
L. & N. A. & C. Joint 4s, 1952		
L. & N. & M. & O. 1st 4s, 1945		
M. K. & T. Prior Lien 4s, 1962		
M. K. & T. Gen. 4s, 1975		
M. K. & T. Ref. 4s, 2004		
M. K. & T. Sou. Br. 4s, 1962		
M. K. & T. Trust 4s, 1917		
N. Y. C. Gen. 4s, 2013		
N. Y. C. Ref. 6s, 2013		
N. Y. C. Lines 4s, 1936		
N. Y. C. Lines 3d 4s, 1942		
N. Y. C. Lines 4th 4s, 1942		
N. Y. C. Lines 5th 4s, 1942		
N. Y. C. Lines 6th 4s, 1942		
N. Y. C. Lines 7th 4s, 1942		
N. Y. C. Lines 8th 4s, 1942		
N. Y. C. Lines 9th 4s, 1942		
N. Y. C. Lines 10th 4s, 1942		
N. Y. C. Lines 11th 4s, 1942		
N. Y. C. Lines 12th 4s, 1942		
N. Y. C. Lines 13th 4s, 1942		
N. Y. C. Lines 14th 4s, 1942		
N. Y. C. Lines 15th 4s, 1942		
N. Y. C. Lines 16th 4s, 1942		
N. Y. C. Lines 17th 4s, 1942		
N. Y. C. Lines 18th 4s, 1942		
N. Y. C. Lines 19th 4s, 1942		
N. Y. C. Lines 20th 4s, 1942		
N. Y. C. Lines 21st 4s, 1942		
N. Y. C. Lines 22nd 4s, 1942		
N. Y. C. Lines 23rd 4s, 1942		
N. Y. C. Lines 24th 4s, 1942		
N. Y. C. Lines 25th 4s, 1942		
N. Y. C. Lines 26th 4s, 1942		
N. Y. C. Lines 27th 4s, 1942		
N. Y. C. Lines 28th 4s, 1942		
N. Y. C. Lines 29th 4s, 1942		
N. Y. C. Lines 30th 4s, 1942		
N. Y. C. Lines 31st 4s, 1942		
N. Y. C. Lines 32nd 4s, 1942		
N. Y. C. Lines 33rd 4s, 1942		
N. Y. C. Lines 34th 4s, 1942		
N. Y. C. Lines 35th 4s, 1942		
N. Y. C. Lines 36th 4s, 1942		
N. Y. C. Lines 37th 4s, 1942		
N. Y. C. Lines 38th 4s, 1942		
N. Y. C. Lines 39th 4s, 1942		
N. Y. C. Lines 40th 4s, 1942		
N. Y. C. Lines 41st 4s, 1942		
N. Y. C. Lines 42nd 4s, 1942		
N. Y. C. Lines 43rd 4s, 1942		
N. Y. C. Lines 44th 4s, 1942		
N. Y. C. Lines 45th 4s, 1942		
N. Y. C. Lines 46th 4s, 1942		
N. Y. C. Lines 47th 4s, 1942		
N. Y. C. Lines 48th 4s, 1942		
N. Y. C. Lines 49th 4s, 1942		
N. Y. C. Lines 50th 4s, 1942		
N. Y. C. Lines 51st 4s, 1942		
N. Y. C. Lines 52nd 4s, 1942		
N. Y. C. Lines 53rd 4s, 1942		
N. Y. C. Lines 54th 4s, 1942		
N. Y. C. Lines 55th 4s, 1942		
N. Y. C. Lines 56th 4s, 1942		
N. Y. C. Lines 57th 4s, 1942		
N. Y. C. Lines 58th 4s, 1942		
N. Y. C. Lines 59th 4s, 1942		
N. Y. C. Lines 60th 4s, 1942		
N. Y. C. Lines 61st 4s, 1942		
N. Y. C. Lines 62nd 4s, 1942		
N. Y. C. Lines 63rd 4s, 1942		
N. Y. C. Lines 64th 4s, 1942		
N. Y. C. Lines 65th 4s, 1942		
N. Y. C. Lines 66th 4s, 1942		
N. Y. C. Lines 67th 4s, 1942		
N. Y. C. Lines 68th 4s, 1942		
N. Y. C. Lines 69th 4s, 1942		
N. Y. C. Lines 70th 4s, 1942		
N. Y. C. Lines 71st 4s, 1942		
N. Y. C. Lines 72nd 4s, 1942		
N. Y. C. Lines 73rd 4s, 1942		
N. Y. C. Lines 74th 4s, 1942		
N. Y. C. Lines 75th 4s, 1942		
N. Y. C. Lines 76th 4s, 1942		
N. Y. C. Lines 77th 4s, 1942		
N. Y. C. Lines 78th 4s, 1942		
N. Y. C. Lines 79th 4s, 1942		
N. Y. C. Lines 80th 4s, 1942		
N. Y. C. Lines 81st 4s, 1942		
N. Y. C. Lines 82nd 4s, 1942		
N. Y. C. Lines 83rd 4s, 1942		
N. Y. C. Lines 84th 4s, 1942		
N. Y. C. Lines 85th 4s, 1942		
N. Y. C. Lines 86th 4s, 1942		
N. Y. C. Lines 87th 4s, 1942		
N. Y. C. Lines 88th 4s, 1942		
N. Y. C. Lines 89th 4s, 1942		
N. Y. C. Lines 90th 4s, 1942		
N. Y. C. Lines 91st 4s, 1942		
N. Y. C. Lines 92nd 4s, 1942		
N. Y. C. Lines 93rd 4s, 1942		
N. Y. C. Lines 94th 4s, 1942		
N. Y. C. Lines 95th 4s, 1942		
N. Y. C. Lines 96th 4s, 1942		
N. Y. C. Lines 97th 4s, 1942		
N. Y. C. Lines 98th 4s, 1942		
N. Y. C. Lines 99th 4s, 1942		
N. Y. C. Lines 100th 4s, 1942		

Chile 8s	104¾	105
Sao Paulo 8s	105¼	106
French 7½s	102	103¼
Chinese 5s	55	56
MISCELLANEOUS		
Cal. Gas Unif. 5s, 1937	95	96
Pac. Gas 5s, 1942	90¾	91¼
Utah Power 5s, 1944	92	92¼
Armour 4½s, 1939	89	90
Chile 5s, 1922	101¼	102
Gt. Falls Power 5s, 1940	97	97¾
N. Y. Mtge. Power 5s, 1941	97	98
Mont. Power 5s, 1943	96¾	97
Wilson 6s, 1923	91½	92
Wilson 6s, 1941	87½	88
MFG. AND IND. BONDS		
Am. Smelting Ref. 5s, 1947	92¾	93
Gen. Elec. Deb. 5s, 1952	106¼	106¾
Inter. Agricul. Chem. 5s, 1932	79	79¾
Lagget Corpora. 5s, 1951	103¼	104
Liggett Myers 5s, 1944	113	114
Lorillard Co. 7s, 1944	120¼	120¾
Lorillard 5s, 1951	101	101¼
Union Oil Cal. 5s, 1931	96	96¼
U. S. Rubber 5s, 1947	103¼	104
U. S. Rubber 7½s, 1947	99½	100
U. S. Rubber 7½s, 1930	107	108
U. S. Red. 5s, 1951	97¼	97¾
Va. Car. Chem. 5s, 1926	99¾	100
West. Elec. 5s, 1922	100¼	100¾
West. Elec. Conv. 5s, 1931	107¼	107¾
United Drug 6s	111	111½
Cuban Cane 8s	54¾	55
COAL, IRON AND STEEL		
Beth. Steel Ref. 5s, 1942	98	98¼
Beth. Steel 1st 5s, 1926	99	99½
C. F. Gen. 5s, 1943	90	91
Colo. Ind. Gen. 5s, 1943	77	77½
Ill. Steel Deb. 4½s, 1940	91	91¼
Ind. Steel 5s, 1952	100	100
Lack. Steel 5s, 1923	99¼	99½
Lack. Steel 5s, 1250	90¼	91
Midvale 5s, 1936	91	91¼
Penn. Steel 5s, 1940	97	97¾
U. S. Steel 5s, 1963	101½	102

TELEPHONE AND TELEGRAPH BONDS

A. T. & T. 6s, 1925	115	115¼
A. T. & T. 5s, 1929	99¼	99½
A. T. & T. 5s, 1946	97	97¼
Tel. Tel. 5s, 1937	99	99½
West. Union 5s, 1938	97	100

Unlisted Bonds

FOREIGN GOVERNMENTS.

Norway 5s	110¼	110¾
Russian 5½s, 1921	13	21
Russian 5½s, 1926	11½	12
Swedish 5s, 1939	101½	102
Swiss 5½s, 1929	101½	102
MFG. AND INDUS.		
Allied Packers 6s	80	82
Amer. Can 7s	99	99½
Amer. Cotton Oil 5s, 1924	97½	98
Amer. Tobacco 7s, 1925	102¾	103
Amer. Thread 5s, 1928	102	102¼
Anaconda 7s, 1929	104¾	105
Anaconda 7s, 1930	103	103¾
Anglo-Am. Oil 7½s, 1925	103¾	104
Armour & Co. 7s, 1922	100¼	100½
Armour & Co. 6s, 1924	100	100¼
Armour & Co. 7s, 1943	102	102½
Beth. Steel 7s, 1923	104¾	105
Beth. Steel 7s, 1925	104¾	105
Beth. Steel 7s, 1935	104¾	105
Bute & N. 7s, 1927	102	102½
Cudahy Pack. Co. 7s, 1930	101	101¼
Cudahy Pack. 7s, 1923	101	101¼
Goodrich 7s, 1925	103¾	104
Int. Paper 6s, 1947	99	99½
Kennecott Copper 7s, 1930	104¾	105
Morris & Co. 7½s, 1930	104¾	105
Penn-Rubber 7s, 1931	101	101¼
Sinclair 7½s, 1927	104¾	105
Stand. Oil 7s (Cal.) Jan. 1, 1925	104¾	105
Texas Co. 7s, 1925	104¾	105
Texas Co. 7s, 1931	107	107¼
West. Elec. 7s, 1951	107¾	108

Supplementary List

[Furnished by McDonnell & Co., 624 South Spring Street.]

	Bid.	Asked.
Argentine 7s, Feb. 1, '27	100¼	100¾
Canada 5s, Apr. 1, '41	100	100¼
Czechoslovak 8s, Apr. 1, '51	98	98¼
Dupont 7½s, May 1, '31	107¼	107¾
Empire 7½s, May 1, '37	98¾	99
Ford 6s, Feb. 1, '32	97	97¼
Goodyear 8s, May 1, '31	102¾	103
Goodyear 8s, Jan. 1, '41	116	116¼
Int. Paper 8s, May 15, '47	99¾	100
Hol.-Am. Line 6s, May 15, '47	92¾	93¼
Humble Oil 7s, May 15, '28	101¾	102
Liberty Mtge. 7s, '38	101¾	102¼
Met. Pet. 8s, May 15, '36	107	107½
Mid. Railway 6s, Dec. 1, '60	80½	81¼
Nat. Acme 8s, Feb. 1, '37	109	109½
Netherlands 6s, Mar. 1, '72	97¾	98
N. Y. Central 5s, Oct. 1, 2013	95	95¼
N. A. Rubber 8s, Feb. 1, '32	92¼	92¾
Pan. T. & T. 5s, May 1, '52	94	94¼
Packard 8s, Apr. 1, '31	107	107¼
Pan. Amer 7s, Aug. 1, '30	101	101¼
Rio de Jan. 8s, Oct. 1, '46	102	102¼
Paris-Lyons Medit. R.R. Aug. 1, '58		
Swift 5s, Jan. 1, '42	82¼	82¾
Swift 7s, Jan. 1, '32	93¾	94
Studebaker 7s, Apr. 1, '31	99¼	99½
Stand. Oil 7s (Cal.) Jan. 1, '31	104	104¼
Stand. Oil 7s (N.Y.) Jan. 1, '31	100	100¼
Texas Co. 7s, Mar. 1, '31	106	106¼
Tide W. Oil 6½s, Feb. 15, '31	101¾	102
Union Oil 6s, May 1, '42	101	101¼
Va. C. Chem. 6½s, Nov. 1, '42	105¼	105¾
Vanadium 6½, Apr. 1, '41	105¾	106¼

FOREIGN INTERNAL BONDS.

Belgium Pres. 5s	77½	79
British War 5s, 1929	468	478
French Victory 5s, 1931	69¼	69¾
French Provisions	81¾	83
Hamburg 6½s	3¾	3¾
Ch. Italian 5s	42	42¼
Mexican 4s, 1954	55¼	56
Mexican 5s, 1945	66	66¾

Liberty Bonds

NEW YORK

$02,600 Lib. 3½s	100.04	100.06	100.00
1,000 Lib. 1st 4s			99.70
5,000 Lib. 2nd 4s			99.82
494,000 Lib. 1st 4¼s	100.00	99.92	99.94
3,644,000 Lib. 2nd 4¼s	100.00	99.94	99.96
540,000 Lib. 1st 4½s	100.04	99.96	99.98
2,703,000 Lib. 4th 4¼s	100.04	99.96	99.98
484,000 Victory 4¾s	100.04	100.08	100.09

LOS ANGELES

Following are the closing bid prices at the Los Angeles Stock Exchange:

1st Liberty 3½s	99.85
1st Liberty 4s	99.50
1st Liberty 4¼s	99.55
2nd Liberty 4s	99.50
2nd Liberty 4¼s	99.80
3rd Liberty 4¼s	99.86
4th Liberty 4¼s	99.92
5th Victory 4¾s	100.40

THE NATIONAL CITY COMPANY
Santa Barbara
High School District
5% Bonds
Due April 15, 1928-1937
Free from all Federal Income Taxes and tax exempt in California.
Legal investment for savings banks in California.
Price to Yield
4.35%
The National City Company
Offices in more than 50 cities.
513 West Fifth St., Los Angeles.
Telephone 16860.

Wheat Market, Turns Upward After Decline

[EXCLUSIVE DISPATCH.]

CHICAGO, June 1.—A change in sentiment was noted in the wheat market today. Support was given when most needed and while what less favorable crop reports were construed as bearish the close was at a net gain of ¾@¾ cent. Liquidation was on by scattered longs in corn but the finish was on a rally with net losses of ¼@¾, while oats were unchanged to ¼ lower and rye ¼ higher.

Reports of large export and milling sales of cash wheat combined with unexpected strength in Liverpool and Argentine and some what less favorable crop reports from Texas, Oklahoma and Kansas were the bullish influences. Houses with eastern connections were good sellers on an early bulge and locals who bought at the start were forced to get out on a break but there was good buying on the decline and some of the local professionals have turned bullish.

Subject to cash business was under way other than the trade in general believed. Charters were made for 1,000,000 bushels wheat on the basis of 9 cents to Buffalo. Receipts were board reported 1,000,000 bushels sold abroad. Argentine exportable surplus is estimated by its government at 52,000,000 bushels with exports for the week of 2,960,000 bushels compared with 1,016,000 bushels last year. Dry weather is wanted in the Southwest.

Locals professionals who have recently been bullish on corn reversed their attitude today and the undertone was heavy a good part of the time, although the late strength in wheat led to some short covering. The offering and movement in lows is reported as falling off and that from Illinois increasing. Shipping business showed considerable improvement with sales of 600,000 to 700,000 bushels and charters were made for 850,000 bushels here to the bay and to Buffalo. Receipts were 232 cars.

Private crop reports on oats indicated the prospects for a yield less than normal, but the market was little affected and with corn easy, a decline was easily attained, the finish being on a small rally. Shipping demand was only fair with sales of 110,000 bushels. Receipts were 58 cars.

Houses with northwestern connections sold September rye here while the seaboard was a fair buyer and charters were made for 200,000 bushels. Crop reports from the Northwest were very favorable.

Following are the opening, high, low and closing quotations:

Wheat—	Open.	High.	Low.	Close.
July	$1.19	$1.19¾	$1.17¾	$1.18
September	1.17¾	1.18¾	1.16¾	1.17¾
December	1.20¾	1.21	1.18¾	1.20¾
Corn—				
July	.62¾	.62¾	.61¾	.62
September	.65¾	.65¾	.64¾	.64¾
December	.65¼	.65¾	.63	.65¾
Oats—				
July	.38¾	.38¾	.37¾	.38¼
September	.40¼	.40¼	.39¾	.39¾
Rye—				
July	.98¼	.99¼	.98¼	.99¼
September	.94

News of Ships and Sailings in Pacific Ports

(BY A. P. NIGHT WIRE.)

CLASSIFIED INDEX.

	Page
Lost and Found	13
Special Notices—Miscellaneous	13
Personals—Business	13
Business Announcements	13
Educational	13
Wanted—Help, Male	13-14
Wanted—Help, Female	14
Wanted—Help, Male and Female	14
Wanted—Agents and Canvassers	14
Employment Agencies	14
Wanted—Situations, Male	14
Wanted—Situations, Female	14
Wanted—Situations, Male, Female	14
Wanted—To Rent	14
To Let—Rooms	14
To Let—Flats	14
Transfer, Storage	14
To Let—Apartments	14-15
To Let—Houses	15
To Let—Country, Suburban Homes	15
To Let—Beach Property	15
To Let—Stores, Offices, Etc.	15
For Sale—Flats, Apartments, Houses, Furniture and Lease For Sale	15
Musical Instruments	15-16
Machinery	16
For Sale—Miscellaneous	16
Wanted—Miscellaneous	16
Wireless Apparatus	16
Boats and Yachts	16
Automobiles—Miscellaneous	16-17
Motorcycles and Bicycles	17
Tractors, Farm Implements	17
Horses, Mules, Cattle, Etc.	17
Poultry, Pet Stock, Supplies	17
Hollywood—Miscellaneous	17
Beverly Hills—Miscellaneous	17
Glendale—Miscellaneous	17
Eagle Rock—Miscellaneous	17
Santa Monica—Miscellaneous	17
Lots—For Sale	17-18
Investment, Flat Property	18
Business Property	18
Acreage Property	18
Beach Property	18
Canyon Property	18
Mountain and Canyon Property	18
Southern, Northern Property	18
Government Lands	18
Country Property	18
Orange, Lemon, Walnut Groves	18
Ranches	18
Real Estate—Miscellaneous	18
Wanted—To Purchase Real Estate	18
For Exchange—Real Estate	18
Money to Loan	18-19
Money Wanted	19
Mortgages, Trust Deeds	19
Stocks and Bonds	19
Hotels and Rooming-Houses	19
Apartment-House Businesses	19
Business Investments	19
Business Chances	19
Business Chances Wanted	19
Legal Notices	19
Too Late to Classify	19

CLASSIFIED RATES

(Effective December 1, 1921.)

Minimum space, 2 lines; estimate six average words to each full line.

... cents a line each daily insertion. ... cents a line each Sunday.

... daily and 22c Sunday on 3 to 6 consecutive insertions.

... daily and 22c Sunday on 7 to 29 consecutive insertions.

... daily and 21c Sunday on 30 consecutive insertions.

... all classifications except those listed below:

"Situations Wanted" advertisements ... a line daily and Sunday; minimum charge 35c; 15c a line 3 to 6 consecutive times; 14c a line 7 or more times. Advertisements for the subheadings "Domestic," "Painting, paperhanging," "Dressmakers and Seamstresses" and ... are not classed as Situation Wanted advertising and will be charged for at the general classified rates of 18c a line daily and 25c Sunday, with reductions for consecutive insertions as quoted above.)

... 20c a line daily, and 30c a line Sunday for advertisements under the headings "Society Meetings," "Personals," ... "Stocks and Bonds," "Money to Loan," ... "Real Estate," "Sanatoriums" and "Baths and Massage." Minimum charge ... daily and 60c Sunday. 18c daily and 25c Sunday on 3 to 29 consecutive insertions; 17c daily and 24c Sunday, 30 consecutive times.

Employment Agencies advertising under Help Wanted classifications, 22c a line daily, 30c a line Sundays; 20c daily and 28c Sunday, 3 or more consecutive times.

All classified advertising from foreign ... (everything outside of Southern California), 25c a line daily, 30c a line Sunday. Minimum charge, 40c daily, 60c Sunday.

Advertisers should retain receipts given by The Times for payment of Want Ads. ... mistakes can be rectified without ...

The Times cannot guarantee accuracy of ... responsibility for errors of any kind occurring in telephoned advertisements.

Advertisements ordered for insertion in the daily or Sunday Times cannot be discontinued or changed after 4:30 p.m. of the day preceding date of insertion.

Advertisements ordered for insertion in the Sunday Times cannot be countermanded after 12 m. (noon) Saturday.

Rates for display advertising will be furnished on request.

The Times will not be responsible for more than one incorrect insertion of any advertisement ordered for more than one time.

The inadvertent omission of any advertisement ... of the change in rate ...

FRIDAY, 8 P.M., is closing hour for the early issue of the Sunday Times.

TIMES WANT-AD SUPREMACY.

THE TIMES averages 1000 more Want Ads per day than any other newspaper in Los Angeles, while on Sunday it leads the next Sunday paper by an average of ... All Want-Ad readers are attracted by this stupendous variety of offerings in ... It is well recognized that no matter ... to a man subscribes to, he ... THE TIMES when seeking information.

LOST, FOUND, STRAYED— And Stolen.

NECKTIE and Stickpin lost; on South Park Ave., between Jefferson and 40th st. Necktie in wire holder, iron nugget; sparkling stickpin; of no value except as keepsake. Reward. O. M. POTTS, 838 E. Jefferson, So. 7249-J.

PIN—Liberal reward for return of bar pin. Containing 12 diamonds and 8 sapphires. Lost May 31 in shopping district of Los Angeles. Finder call on TOPLIS & HARDING, 218 Story Bldg. or phone Pico 4650.

PIN—LOST. BETWEEN LONG BEACH AND LOS ANGELES, HARBOR BLVD., MASONIC EMBLEM, WHITE ENAMEL CROSS. REWARD FOR RETURN TO BOX 115, ALTA LOMA, CAL.

PIN—Lost. Diamond sapphire bar pin, near 2nd and Western. Return to 315 S. OXFORD. Reward. 560108.

PIN lost; cameo, amethyst, set with pearls; valuable as keepsake. Reward. Address 291 WALNUT STREET, Norwalk, Box 5.

PIN—Lost. Delta Gamma. Initials R. H. Mon. downtown. Reward. Call 569289.

POCKETBOOK lost; between Covina and Irwindale, on San Bernardino Road, on Tuesday, pocketbook containing money and valuable papers. Am desirous of securing papers and will give money in pocketbook or valuable reward for same. C. H. COFFMAN. Phone Covina 201.

PUP—Lost. Black Cocker Spaniel, 4 mo. old. WEST 4995. 1201 S. ALVARADO. Reward.

RUG AND CUSHION—Lost. Westgate, Box 208, R.F.D., Santa Monica.

SUIT CASES—Lost. 2 with Eagle Hotel label, was on transfer May 31, contain my passport, family picture and lots of other things. Please phone 19158. Reward. R. TANAKER. (Japanese.)

SUIT CASE—Lost. Tan. Between 42nd st. and El Monte. Contents, dark blanket, smoking jacket, etc. Reward. Phone South 1168-M. 4204 S. FLOWER.

SUITCASE—Lost. Tuesday evening, between 8 and 9 on Slauson or S. Western. Reward for return. 1556 S. MANHATTAN PL. 72296.

SUITCASE found. Wicker. Sunday night. HOLLY. 2163.

TRANSFORMATION hair goods lost on Hollywood car. Finder call 614-83. Get reward.

WATCH—Lost. Small silver open faced. Reward. MISS MILLIGAN. Phone Main 2458.

WATCH—Lost. Octagonal bracelet watch, south side Jefferson, between Figueroa and University. Reward. 24534.

WATCH—Lost. Sunday, ladies' plain gold wrist watch, radium numerals. 560669.

WATCH—Lost. Eagle Rock Park, Tuesday or Eagle Rock ave. Tele. 288573.

WHEEL—Lost. Ford wire with cover, Stephenson ave., Tues. Liberal reward. 766298.

WRIST WATCH—Lost. Blue enamel and gold. On black elastic. In Pasadena. Liberal reward. MRS. WALTER SELBEE, 253 E Bellview Drive Fair Oaks 4790.

WRIST WATCH, chain found; Balboa; owner identify, pay ad. 408 W. 60TH ST.

WRIST WATCH lost; square, gold, monogrammed "M.P.K." Reward. LIN. 4154.

ATTENTION, PRIVATE GARAGE OWNERS. DO YOU RENT YOUR GARAGE TO STRANGERS?

The following mentioned automobile was stolen in Los Angeles several weeks ago and believed to be in either public or private garage.

REWARD $50 REWARD.

There will be a $25 reward paid for arrest and conviction of thief and $25 for the recovery of the following described car: 1922 PEERLESS SEDAN. Motor 20975, serial 270844, California 1922 license ...-724. Stolen from Los Angeles, Cal., April 28, 1922. Make of car, Peerless; brand new car, dark blue body, gray upholstery, blue sun visor, Gabriel snubbers, Firestone cord tires all around, stop signal on rear, two spare tires in tire rack in rear, ignition key number 58, small dent on right front fender, slight buckle on right rear fender. Cole visible gas guage on dashboard. If any information is received in regard to above mentioned car, kindly notify

H. L. WITTENBERG,
301 New Pantages Bldg., Los Angeles, Cal. Phone 66743 or
SHERIFF'S OFFICE, LOS ANGELES, CAL.

FOUND—A purse, containing a considerable sum of money and articles of jewelry. Owner can have the same by describing contents and paying for advertising. Room 222 L. A. RY. BLDG.

SPECIAL NOTICES— Miscellaneous.

BETTER EARLY THAN TO MISS OUT. TELEPHONE YOUR SUNDAY ADS TO THE TIMES FRIDAY OR EARLY SATURDAY. PICO 760; 10801.

BROKEN furniture repaired, refinishing, at residence, on contract, by eastern furniture expert. Add. Y, box 325, TIMES OFFICE.

FURNISH cloth. We cut and make for $15. ROSS the Tailor. Fay Bldg., 3rd and Hill.

Baths and Massage.

MELROSE MINERAL BATHS.

Drink and bathe in this remedial, healing mineral water. It is liquid sunshine. It sparkles and foams like champagne; keeps you young. Hot baths and treatments for rheumatism, neuritis, colds, poor circulation, sciatica, stomach, liver, kidneys, bladder, heart, nerves and female troubles. Electric, medical, spinal treatments. Operators with sexes. Doctor's advice free. MELROSE AVE. AND GOWER ST. Take ... car direct to Springs. Holly. 5404.

MASSAGE or oil treatments, high-frequency d'Arsonval current, sinusoidal, to assist nature bring the body back to normal. TRAINED NURSES, both sexes, assisting. ROOM 305, 126 W. 3rd st. Main 2443.

SULPHUR Steam Cabinet Baths, Massage, Remedial Gymnastics, Renewed Youth and Vitality; operators both sexes. Phone 61728, Suite 206 UNION LEAGUE BLDG., 2nd & Hill. Hrs. 9-6; eves. by appont.

ELECTRIC cabinet sweat baths, healing massage, hot oil rubs, violet ray, vibration. Masseuse, Masseur. 223 UNION LEAGUE BLDG., 2nd-Hill. Est. 8 yrs. 820270.

HEALTHFUL, restful, curative massage, cabinet sweats, oil rubs, professional masseur and masseuse. Hours 9 to 7. 705 UNION LEAGUE BLDG. Pico 4523.

MAESSEL'S MASSAGE—OSTEOPATH, electro, steam, internal baths, to keep you well. Physician's co-operation. 516½ S. HILL ST., Suite 200. Hrs. 9-8. Both sexes.

MISS ADAMS, Masseuse, is at Maessel's Massage-Osteopath Inst., 516½ S. Hill st., suite 200. Hours 9-6. Ore. both sexes.

MASSAGE baths, oil rubs, violet ray vib. $1 up. (Open bath sexes.) 415 DELTA BLDG., 426 Spring. 10 a.m. to 6 p.m.

PHYSICAL culture institution, graduate masseuse and masseur. Hours 10 to 6. 216 S. BROADWAY. Suite 218.

STAR Japanese baths and massage. Internal baths, scrub baths, oil rubbing. (Operators both sexes.) 216 N. SAN PEDRO.

SULPHUR bath parlor, massage and elec. vib. Ladies and gentlemen. 1106 W. FIRST ST. Pico 258.

CABINET sweats, scientific massage, spinal adjustments for nervous people. LUCILLE L. WEBBER. 62905.

ELECTRICITY—Stomach, nervous troubles etc. 319 W. 2ND, R. 22.

BODY MASSAGE, BATH, BOTH SEXES. HOURS 10 TO 7. 1335 MAPLE. 20734.

GRAY, masseuse, masseur. Violet-ray. SINUSOIDAL. Hrs. 9-7. 224, 702 S. Spring.

MASSAGE baths, sweats, $1 up. Opr. both sexes. Grad. masseuse. 744½ W. 7TH.

BATHS, massage sweats, both sexes. 9 a.m. to 7 p.m. 807 S. HILL. Open Sunday.

MISS HENDRICKSON, grad. masseuse. Res. work solicited. 692 S. UNION. WIL. 5069.

Medical.

DRS. SHORES & SHORES. The Reliable Specialists. Catarrh, deafness, head noises, asthma, rheumatism, eczema, piles, abnormal blood pressure, epilepsy, goiter and other CHRONIC DISEASES of the nerves, blood, skin, lungs, heart, stomach, bowels, bladder, kidneys, liver a specialty for 28 years. Advice free. 602-3-4 Lissner Bldg., 524 S. Spring st., Los Angeles. Hours 9 to 5; evenings 7 to 8; Sundays 10 to 12.

THE Alantola Treatment for asthma and tuberculosis, the most successful known, can now be obtained at 326 W. THIRD. Room 300. Examination free.

PILES and other rectal diseases successfully treated. No detention from business. 608 AMER. BANK BLDG. 65494.

DOCTOR FOR MEN—Specialty 30 years. New methods. Free exam. Permanent results. 219 DOUGLAS BLDG., 3rd & Spring.

OSTEOPATH. Dr. Anna M. Fuller, 405 S. HILL. Room 606. Pico 289.

WOMEN'S diseases. All troubles. Specialist. 419 CALIFORNIA BLDG., 2nd and Bdwy.

Chiropractic.

CHIROPRACTIC. Consultation Free.
12 ADJUSTMENTS, $10.
ALBERT GREENFIELD, D.C., P.H.C.
MARY GREENFIELD, D.C., P.H.C.
420 Bryson Bldg., 145 S. Spring. M. 1829.

FREE Chiropractic treatments. Eclectic Coll. of Chiropractic, 321 S. Hill. Main 8185.

FREE Chiropractic treatments. DR. CALE, President, 931 S. Hill. 15605.

Sanatoriums.

FOR CONVALESCENTS AND AGED—Quiet private rest home. Nurse, physician. Excellent table. Special diet for all who need it. Prices moderate, special summer rates. 1249 WEST 38TH STREET. Phone 77508.

RETIRED doctor will take care of patient, summer resort or travel, according to his physician's instructions. PHONE 58394.

GRADUATE nurse will take nervous and convalescent patients in private home. Reasonable. WIL. 4835.

LAURELINDA, Hollywood Health Home. McFadden treatments and diet, milk, fruit, etc. 595245.

NERVOUS, convalescent and aged; milk diet, cabinet baths. WIL. 1244.

MILK diet and rest cure. 2 years with Dr. Porter. PHONE 51124.

EXCLUSIVE home with trained nurse, aged and invalids. 1115 W. 34TH ST. Ph. 26709.

Detectives.

EUGENE SWEENEY, CONFIDENTIAL SECRECY. 204 S. BDWY. SUITE 340. 11173.

RICHARD H. TAYLOR, DETC. AGENCY, 502-3 Int. Bk. Bldg. 66749. Res. H. 5980.

SPECIAL NOTICES— Miscellaneous.

Society Meetings.

GET-ACQUAINTED SOCIETY, 717 E. 9th. Socials Tues., Fri. nights; games, program, dancing, 7 till 11. Organized 1909. Members from everywhere. Strangers should investigate. Society picnic, Echo Park, next Sunday. Bring lunches. Ph. WIL. 7682.

Auto Trips and Travel Offers.

SAN FRANCISCO—$12.85 one way, $20 round trip; leave DAILY at 7 a.m. and 8 a.m. THROUGH IN A DAY. VIA SCENIC COAST ROUTE. Also other schedules with stopovers on the way. PICKWICK STAGES. 5th and Los Angeles streets. Pico 3850.

WILL drive anywhere East this summer, round trip. Experienced, careful. References. Address box K, TIMES AGENT, Pomona, Cal.

A STUDENT would like to hear from some one driving East, or part way, after June 22. Exp. mech. BOX 435, 536 S. Hope street.

SAN DIEGO—Hudson sedan, bonded car. Saturday p.m. Return Sunday p.m. WIL. 6598.

CHRISTIAN lady wishes to assist elderly persons or children going East for expenses. Call 16023 for MISS NOEL.

SALT LAKE CITY—Leaving Monday in Twin-Six Packard, can take 3 passengers. PHONE 11903, Apt. 50.

EL PASO, via Phoenix, accommodate two. Apply MORGAN HOTEL. Room 209.

SACRAMENTO June 5, can accommodate 2 pass. Ph. 5102. 3917 Menlo Ave., L. A.

WINNIPEG, St. Paul; couple wish to reduce exp. by driving. 229 N. Vine, Ontario, Cal.

SAN FRANCISCO, private party, leaving Saturday, will take one passenger. WIL. 3584.

SALT LAKE CITY—Lady going wishes to save expense. 64746.

PERSONALS— Business.

PERSONAL—
KENDALL STUDIO
OF
PSYCHIC SCIENCE.
KNOW THY FUTURE.

Consult the world's renowned KENDALL, graduate licensed Clairvoyant, Adviser and Spiritual Medium. ESTABLISHED 25 YEARS. Bank and personal references. JEROME KENDALL points out the sure road to success in business love, marriage, health, happiness, domestic and personal affairs. Teaches power of control and influence.

Know what is best to do in any undertaking. All business strictly confidential. Special reading, $1. Hours 10 to 6. Thursday eve. open until 9; closed Sundays. Centrally and permanently located.

1924 W. 6TH ST.
COR. WESTLAKE AVE.

PERSONAL—Wanted, a writer, man or woman, with a liking for a financial business largely conducted by mail. Reliable company contemplates offering easterners an investment based upon Southern California land, city and country. Plan necessitates selling "Southern California" idea by mail, which means booklets, advertisements, letters and follow-up system. Best evidence of ability will be to sell yourself to us BY MAIL, i.e., try to sell Southern California to us. Any exhibits of past work sent to us returned after examination. Give such personal details as your judgment dictates. RIGHT PERSON CAN SECURE PERMANENT AND LUCRATIVE CONNECTION. Address X, box 486, TIMES BRANCH.

PERSONAL—NEWCOMER DESIRES ENGAGING IN MORTGAGE, TRUST DEED AND REALTY BUSINESS IN LARGE WAY. CAN COMMAND SEVERAL HUNDRED THOUSAND. WANTS BUSINESS ASSOCIATE OF HIGH TYPE, POSSESSING JUDGMENT AND BROAD REALTY AND LOAN EXPERIENCE. NO INVESTMENT REQUIRED. LETTERS TREATED CONFIDENTIALLY AND SHOULD SHOW WRITER'S IDEAS FOR SECURING LARGEST RETURNS CONSISTENT WITH SAFETY. CONFERENCE ONLY AFTER DETAILED PLAN HAS BEEN SUBMITTED BY MAIL. ADDRESS V, BOX 328, TIMES BRANCH.

PERSONAL—
I would like to get in touch with my cousin; her maiden name was Emma Cobis. Her husband's name was Corbett. She married a second time; her husband's surname is not known to me, but his nickname is either Hulce or Hince. She has a daughter whose name is Leah Lewon Corbett. I last heard from her in 1914-15, when she was in Los Angeles. Any information as to her name and present address will be greatly appreciated. MRS. OLIVE ANDERSON (nee Hartman.) Cochran, Oregon.

PERSONAL—
PRE-ORGANIZATION OPPORTUNITY.

A financial company is about to be incorporated by Los Angeles men of high standing to deal in realty underwriting and mortgages. Its activities will be national in scope and its earning capacity exceptional. The plan has new and attractive features. Two or three men who are qualified to serve, either actively or in an advisory capacity, may join the Pre-Organization Syndicate on an attractive basis. Add. B, box 474, TIMES BRANCH.

PERSONAL—Do you take snap shots? Have them developed by an expert into brilliant, rich pictures. 12c roll any size. 3c print. We pay return postage, and refund for non-printable films. Send by mail to MAIL FILM SERVICE, box 4, Inglewood, Cal.

PERSONAL—WHEN IN DOUBT, CONSULT MADAM ROSE. SPECIAL READING, $1. PALMIST, GIFTED CLAIRVOYANT. ADVICE BUSINESS OR DOMESTIC. HOURS 10 TO 8. OPEN SUNDAYS. 807 W. 9TH, NEAR HILL. PH. 64408.

PERSONAL — REV. CHARLES NEWMAN, N.I.S.A., ORDAINED SPIRITUALIST. CONFIDENTIAL, RELIABLE AND TRUTHFUL ADVICE ON ALL AFFAIRS OF LIFE. HOURS 10 TO 8 DAILY. SUN. BY APPOINTMENT. 705 W. SIXTH ST.

PERSONAL—
WHY WORRY? CONSULT
MME. TREMAINE.
PERSONAL ADVICE DAILY.
754½ S. SPRING ST. HRS. 10 TO 5.

PERSONAL—Honest young man with cash desires to meet party with $300 to $500, object is a partnership in business of some kind. Ref. exch. Address S. LOUIS, General Del.

PERSONAL—I will pay 10 cents for every name and address you can give me of those afflicted with tuberculosis. Payment to be made after names are verified. F. GRAHAM, 506 Security Bldg.

PERSONAL—
If Minnie Burns will communicate with her husband, she will hear news from her home country. Anyone knowing her whereabouts, kindly notify her.

PERSONAL—Reward for direct information as to present whereabouts of E. A. Collins, formerly grocer of West Jefferson, L. A., or Ford delivery motor 4048822, California license 595-319. Call HOWARD. Pico 5498.

PERSONAL—The latest and most approved treatment for stomach, liver, blood, kidney and bladder trouble given at your home by specialist; gland therapy in suitable cases. Charges reasonable. First call free. For appointment call PICO 4890.

PERSONAL—What have you to offer, college bred man, 40, energetic, organizer, 20 years' exp., educational work, publishing and advertising. Want real opening where education and ability count. Address B, box 325, TIMES BRANCH.

PERSONAL—Young college student working his way returning east. Experienced chauffeur, best references; will drive party or render service, pay expenses. Address W, box 37, TIMES OFFICE.

PERSONAL—MADAM RAY—
I have helped thousands. I can help you. Satisfaction or no fee charged. Hrs. 10 to 6. 322 W. 11TH ST., nr. Grand. 62036.

PERSONAL—Wanted, parties to invest $50 and up with us to develop shallow oil wells, Ventura county. Share profits. Address Z, box 99, TIMES OFFICE.

PERSONAL — Wanted to adopt American girl, 4 to 10 yrs. Will give excellent home and schooling. Replies treated confidentiall. Add. A, box 336, TIMES BRANCH.

PERSONAL—WHO OWES YOU? NO COLLECTION, NO CHARGE. D. J. BENNET & CO., EXPERT COLLECTORS AND ADJUSTERS. 506-7 BRYSON BLDG. PICO 5891.

PERSONAL—When blue or discouraged, consult JANICE MEREDITH, psychic reader and crystal gazer, 817 Pacific Ave., Long Beach. Hours 10 to 5.

PERSONAL—TOURS. Europe, Alaska, Japan, Mediterranean, 'Round-the-World. I book for all companies, private parties. 804 W. 18TH. West 6741. 595056, 13538.

WANTED—$26,000. Absolutely safe investment, secured by improved real estate. Money back one year. Interest at least 15%. MR. McNIEL, 882 Loew State Bldg.

PERSONAL—WHY WORRY ABOUT LIFE'S AFFAIRS. CONSULT MME. WORRELL. 786½ W. 7TH ST., HOURS 10 TO 6.

PERSONAL—Ladies, buy hosiery from manufacturers' agent; factory prices. Save 25 to 50%. 321 W. 3RD, Suite 320.

PERSONAL—Prescriptions. Open all night. MOFFIT-MORGAN DRUG CO., 900 S. Grand. Main 9224.

PERSONAL—WHO OWES YOU?
We collect anywhere. FREDERICK RAY, 817 Merritt Bldg., 8th-Bdwy. Bdwy. 6529.

PERSONAL—Repaired, $1 up, gas stove bottoms. Doors welded, $2. 3109 W. 10TH ST. 768782.

PERSONAL—AUTOS; Best rail or water, domestic or foreign freight rates. Pico 2981.

PERSONAL—Will buy diamonds, pay cash. M. LIGHT, 901 Title Guar. Bldg. 66961.

PERSONAL—Who owes you? No collection, no charge. HITTSON, 510 Bryson Bldg.

BUSINESS ANNOUNCEM'T'S Miscellaneous.

$1—WATCHES REPAIRED—$1.
Regardless how badly broken. We guarantee our work for 2 years. Material and parts at wholesale prices. Bring this ad. SIEGEL'S, 621 S. SPRING ST.

ALL CLASSIFIED ADVERTISEMENTS FOR THE SUNDAY TIMES MUST BE RECEIVED BEFORE 8 P.M. SATURDAY. GET YOURS ADS. IN EARLY.

I REPAIR, buy, sell anything electrical. Cut Rate Electric, 744 S. Spring. 16810.

MOFFIT-MORGAN DRUG CO., 900 S. Grand. OPEN ALL NIGHT. PH. MAIN 9224.

LOS ANGELES CAN CO. 303-313 San Fernando Road. PHONE LINCOLN 889.

BUSINESS ANNOUNCEM'T'S Miscellaneous.

$1 WATCH REPAIRING $1
To add to our fast-growing list of satisfied customers, this week we will repair any American watch for $1, and guarantee its timekeeping for 2 years. All material sold at wholesale prices.

REINGOLD, 525 S. SPRING ST.

FROM GARRET TO CELLAR in 1 day, windows, woodwork, rugs cleaned, floors waxed. THE ACME CLEANERS. Pico 1680.

Attorneys and Counselors.

C. C. CASWELL, ATTORNEY—
ADVICE FREE. General practice, private, confidential. 206 WESTERN MUTUAL BUILDING, 321 West Third.

ALL legal matters, advice free. 340 DOUGLAS BLDG., 3rd & Spring. 65942. Open Mon., Wed., Fri. eve., 8, 9; Sun. 11-12.

FREE LEGAL ADVICE—
A. G. REILY, ATTORNEY.
Suite 406 Western Mutual Life Bldg.

W. R. BARNES, the Poor Man's Attorney, 352-3 WILCOX BLDG., 2nd and Spring.

FREE advice, husband and wife, personal injuries. 546 DOUGLAS BLDG. Eve. 6-9.

Contractors and Builders.

$100,000 FUND FOR NEW CONSTRUCTION.

BUILDERS' FINANCE ASSOCIATION
Will lend all the money on easy monthly payments and build a home on your clear lot. Immediate inspection of lot. Sketches made and estimates given at once. Free plans. Office open Saturday afternoon; evening appointments made upon request. 410-12-14 LAUGHLIN BLDG. Phone 66050. Large Construction Financed by Bonds.

BUILD NOW—
If You Own a Lot
we will
FURNISH THE MONEY
and build for you.
TERMS LIKE RENT.
Free Plans.
Call and See Us.
THE GUARANTY BUILDERS,
General Contractors,
1020 Stock Exchange — 639 S. Spring.
Phone 821768.

HOMES AND FLATS
DESIGNED, BUILT, FINANCED.
80 PCT. ON CLEAR LOT.
TERMS LIKE RENT.

RYAN & WILLIAMSON,
"NEVER EXAGGERATE."

522 & 524 BYRNE BLDG.
THIRD AND BDWY. PH. BDWY. 2991.

SEE—
What $1900 will build: A 4-rm. bungalow, bath and screen porch, complete, including plastering, cement foundation and walk; 6-piece plumbing, electric fixtures; screens and shades; painting; breakfast nook and buffet. Will build anywhere; all work guaranteed. W. MILLS, 1839 S. Main, Phone So. 106.

PAINTING—PAPERHANGING—
Interior, Exterior.
Why pay excessive prices?
The War Is Over.
Call Us First.
PHONE MAIN 627.

FLATS, APTS., RESIDENCES,
DESIGNED, BUILT, FINANCED.
Plans and estimates free to customers. Security furnished. It pays to see us.
WEEGER & CHRISTENSON.
547 Douglas Bldg. 61573.

BUILDING COSTS ARE DOWN.
I can build you a modern 4-room bungalow, $1700; 5-room, $2000; 6-room, $2800. Plans furnished.
C. WESLEY TAYLOR.
431 Black Bldg. Phone 63076.

FRITZ & HASENBURGER,
BUILDERS, DESIGNERS.
WE FINANCE.
608 CHAMBER COMMERCE BLDG.
PICO 3833.

GENL. CONTRACTOR AND ENGINEER—
Supt. of const. No job too large or small. Plans and specifications furnished. Estimates furnished. Satisfaction guaranteed. Phone Vermont 2058. 1034 W. 50TH ST.

FRITZ & HASENBURGER
BUILDERS DESIGNERS
WE FINANCE.
608 CHAMBER COMMERCE BLDG.,
PICO 3833.

HATFIELD & VAHL.
RESIDENTIAL ALTERATIONS.
"WE COMPLETE THE JOB."
5220 S. VERMONT AVE. PH. 269856.

SAVE the contractor's profit, do your own building, plans and specifications and complete material list furnished. Fee reasonable. ROY L. JONES, architectural Draftsman. 5893 Moneta ave. Ph. Ver. 288.

FINANCE 60 TO 100 PER CENT.
Apts., flats, double bungalows and homes. Plans free when I build. LARFIELD, 214 Byrne Bldg. Bdwy. 416.

CITY Carpenter and Jobbing Shop. WEST 5181. General Contracting, Additions, Alterations, Repairs; prompt service, reasonable prices.

TREE contractors. Any size tree trimmed or removed. Trees and stumps sawed by gasoline power. Our insurance covers any possible damage. WEST 1961.

F. C. RAL.
Ver. 2481. Office 4268 Halldale ave.
DESIGNER AND BUILDER.
Doubles, flats, bungalows and bung. courts.

PLANS AND SPECIFICATIONS—
CHARGES REASONABLE.
419 SAN FERNANDO BLDG. 14252.

SEE us about that bungalow. Plans free if we build. ANGELUS DRAFTING CO. 1670 E. 20TH ST. Ph. So. 397.

PLANS DRAWN. REASONABLE RATES. Ready-made bungalow plans, $5. 439 SAN FERNANDO BLDG., 4th and Main.

STILLMAN CONSTRUCTION CO.
DESIGNING, BUILDING, FINANCING.
416-418 Mtge. Guar. Bldg., 626 S. Spring.

PAPER HANGING, PAINTING—
Interior dec. You or I fur. material. LEE, 146 N. BIXEL. 586120.

GENERAL painting, any class and sign hanging and stencils lack. ROBINSON & GLANVILLE. 717 E. 9th st. Ph. Pico 2122.

BLUE-PRINT plans, flat and bungalow plans. Flat plans a specialty. Prices reasonable. L. C. SPICKERMAN, 227 Byrne Bldg.

V. M. RICKERT,
Carpenter, repairing, remodeling; building of all kinds by day or contract. 298921.

H. GRAHAM CO.,
Builders and Construction Engineers.
329 Citizens National Bank Bldg.

WANTED — Fast carpenter, right prices; work guaranteed. Turning residences into flats and apts. a specialty. WIL. 2571.

WILL build 4-rm. bungalow, hardwood flrs., complete, $2000. 5-rm., $2300. A. J. RICHARDS, 909 S. Ardmore. Ph. 567010.

NO DELAY ELECTRIC CO.
House wiring and fixtures.
PHONE 820180.

CARPENTER and Contractor. Alterations, repair work, gen. contracting. Immediate service. PICO 4874.

J. J. BUNNEWELL, cement contractor. We do anything in cement. Phone 15156; office 404 BRADBURY BLDG., 3rd Bdwy.

CHEAPEST painting and decorating on earth; all branches. SANDERS & SANDERS, 201 E. 59th Place.

CEMENT man. AULL & HANNIFF, 359 Wilcox Bldg. 2nd and Spring. Hours, 10 a.m. to 3 p.m. Broadway 4027.

CARPENTER-CONTRACTOR. Special sale, dup. bungs. Alterations. GARV. 2330.

CEMENT WORK— FIRST-CLASS.
Phone CONDON, 59043.

CEMENT work, all kinds, drives, walks, etc. Repair work. Estimates free. PH. 24813.

PAINTING, decorating, etc., done at reasonable prices. Phone SOUTH 1832.

BUNGALOW book, 50c. Plans furnished. BUNGALOWCRAFT. 603 Hibernian Bldg.

ELECTRICIAN. House wiring, fixtures and repairing. Phone SOUTH 3095-W.

PAINTING, paperhanging and tinting, 1st-class work. Best materials. Ph. 271671.

FOR expert work on chimneys, brick and tile mantels, call VERMONT 5069.

GENERAL cement cont. First-class work. Price reas. 1131 W. 54TH. Ver. 4400.

CEMENT work, all kinds; free estimates. Phone WILSHIRE 2878.

PLASTERERS.
Kidson & Munro. Tel. W. 1897 or Ver. 4560.

PALMS and all kinds of trees removed by an expert. LINCOLN 888.

CEMENT CONTRACTOR—Everything in cement work. We do it right. SO. 3872-W.

PLASTER REPAIRING.
PHONE 67175.

PLASTER PATCHING.
CALL BDWY. 1201.

CONTRACTING, gen. carp. work. BASSLER & RODGER. 131 W. Jefferson. S. 7115-W.

FOR first-class cement work, all kinds. BROWNING, South 4458-J.

PAINT your house in and out and tint. Workmanship guaranteed. SOUTH 3203-R.

IF YOU intend building or alteration, call I. BROWN, 2731 W. 15th st. West 5663.

Manicuring, Chiropody, Facial and Scalp Treatments.

ANNA WOOD and Virginia Wilson, manicuring. 225 I. W. Hellman Bldg. Open Sundays.

MME. HIBBARD, facial massage, scalp treatments, shampooing. 324 W. 11TH ST.

LOIS GREY—Tired, achey, sweaty feet relieved. 105 W. 6TH ST. Rm. 405. Hrs. 10-6.

Roofing—New and Old.

BURKHART ROOFING CO., repairs and paints roofs, brick walls, fire escapes, tanks, etc. All kinds of roof paints and roofing paper for sale. 1260 S. LOS ANGELES ST. Pico 3057.

OLD ROOFS our specialty; repaired, painted, mopped with hot asphaltum or recovered; over 27 years' experience. Estimates free. B. & M. ROOFING CO. 79566.

MONTGOMERY & HAYES—
Gravel Roofing Contractors; white, green, red. Repairing of all kinds; estimates. PH. 820478. 534 Towne ave., Los Angeles.

ROOFS repaired, painted. SCOTT THE ROOFER, 3211 Central. South 48.

Florists and Nurseries.

ROSES AND ORNAMENTAL SHRUBS.
SUN NURSERY.
8425 S. San Pedro st. Phone 291652.

Patents and Patent Attorneys.

PATENT—For sale, new sanitary belt for ladies. Inquire 815 W. 4TH ST.

BUSINESS ANNOUNCEM'T'S Miscellaneous.

Patents and Patent Attorneys.

HAZARD & MILLER, H. Miller, formerly 8 years member Examining Corps U. S. Pat. Office. Hazard's book on patents free. Fifth floor Central Bldg., 6th and Main.

HAVE you an idea for a patent? Let an expert develop it. Machine designing and patent office drawings. W. I. BRENNAN, 118 S. Broadway. 10519.

D. N. CLARK—
Formerly of Washington, D. C. Patents and patent practice. Scientific development. 825-26 SAN FERNANDO BLDG.

ATTORNEY'S fee reduced. Consultation free. Prompt personal service. MARTIN P. SMITH, 221 Cons. Realty Bldg. Pico 4825.

ROBERT W. SMITH, PATENT ATTORNEY. PRELIMINARY ADVICE FREE. MAIN 1316. 415 SEVERANCE BLDG., 6th & Main.

B. A. CUMMINGS, Patents, Am. Bank Bldg. Tel. 67539. Wash. office, 312 Munsey Bldg.

Cesspool Cleaners.

ACME CESSPOOL CO., WILSHIRE 3158. Pumping and construction.

CALIFORNIA CESSPOOL CLEANING CO. Wil. 1712. Underground drainage. 599107.

EDUCATIONAL— Miscellaneous.

TUTORING, high, elem., home or school. Engineering, architectural draw. classes forming. L. A. Coaching School. 13686.

TEACHERS prepared for L. A. co. certf. exam. by A. A. MACURDA, June 12 to July 3. L. A. Coaching School, 730 S. Grand. 13680.

WANTED—HELP— Male.

Miscellaneous.

WANTED—Mechanically inclined men to work for their room and board while learning automobile business. Low summer tuition rate now in effect. Jobs now waiting to earn living expenses after school. Many fine chances everywhere in California. No previous experience needed. Tools FREE. All practical work. Men of any age can learn, easily and quickly. Big pay and steady work for auto mechanics, battery experts, chauffeurs, repair-shop foremen, etc. Call, write or phone.
NATIONAL AUTOMOTIVE SCHOOL.
18 years at 809 S. Figueroa st. Phone 58401. (Inst. adv.) FREE, 72-page, illustrated catalog mailed postpaid on request.

WANTED — CHAMBER OF COMMERCE SECY. and credit rating bureau manager, Arizona, $200, good future. Lumber bkpr., light steno., suburbs. Bank positions. Temp. steno., $100; floorman, $90-$100; supply clerk, $80, jr. clerk, bond house, $75. Night clerk, $75, room. F. S. BEAVIS, Agency since 1912 for "Everything Human for the Office," Chapman Bldg.

WANTED—Drug clerk, exp. $85
MINE supt., gold, Aris. .... $150, exp.
CLERK, good penman $95
CLERK, will call desk, clothing store exp. $110
ROUTE driver, tea and coffee $125
NIGHT clerk, hotel .... $75, room.
BUR. POST. mch. opr., start $85
BANK man, exp. $150
HUMMEL BROS., (Agcy.) 539 Douglas.

WANTED—Cook, city, $170, meals. Man and wife, cook and butler, city, $150, R.&B.
Second cook, hotel, country, $90, R.&B.
Camp cook, $90, found.
Flunkey, camp, $60, found.
Ranch cook, 15 men, $65, found.
HUMMEL BROS., AGENCY,
118 E. Second.

WANTED—MAN AMBITIOUS TO TAKE UP ACCOUNTING and auditing in spare time under certified public accountant's direction. Special work now; experience unnecessary if willing to learn. Results insure excellent pay. W. W. BABCOCK, 524 Title Ins. Bldg. (See Inst. Course advt.)

WANTED—
2 Carpenters, oil Co. .... $157 & Board.
2 Carpenters, north .... $125 & Board.
8 Form Carpenters $8
Finish Carpenter, beach $7
HUMMEL BROS., Agcy., 118 E. 2nd st.

WANTED—
6 stickermen .... $7, 8 hrs.
2 all around carpenters .... $8, 8 hrs.
3 brick layers .... $9, 8 hrs.
North, labor trouble, fare paid.
HUMMEL BROS., AGCY., 118 E. 2nd st.

WANTED—Are you doing any home study? No? Then you are losing money daily. 350 courses to select from. Free catalogue. INTERNATIONAL CORRESPONDENCE SCHOOLS, 320 Hass Bldg., 219 W. 7th st. Phone 62708. (See Instr. Course adv.)

WANTED—NORTH—BOSS HERE—NORTH.
Tile Setter—Scale.
3 Bricklayers—Scale.
Long job—labor trouble.
MURRAY & READY EMP. CO., 110 E. 2nd.

WANTED—A reliable boy to act as assistant shipping clerk and help with delivery work. One desiring to advance and learn the business required. MACHIN SHIRT CO., 730 S. Broadway.

WANTED—Night watchman, about 50 yrs. old. Must do janitor work consisting of sweeping general offices. Hrs. 6 p.m. to 6 a.m. Must have local reference. Call Bdwy. 7440, ask for LAUBENDER.

WANTED—Opportunity for inexperienced, well-dressed men and women; picture now making, "Taming." Studio corner Santa Monica Blvd. and Bronson ave. Ask for MR. FORD.

WANTED—RUSH! RUSH! BOOK-KEEPERS. Enroll in our intensive review class preparing for Civil Service examinations June 14 and 15. Consult MISS WILSON, 650 Stock Exchange Bldg. (See ins. course adv.)

WANTED—Young man 16 to 20 years old, preferably living with parents, for office work, by large investment organization. Exceptional opportunity to learn bond business. Address A, box 369, TIMES BRANCH.

WANTED—Garage night man for washing, cleaning. Must be reliable white man with furnished written recommendations. AUTOMOTIVE AGENCIES (Agcy.) 1827 S. Hope.

WANTED—Bright young man with wheel for collecting. Must know city. Experience desirable, but not necessary. Salary to start, $22.50 week. See MR. D. D. NELSON, 220 Grant Bldg., at 8:30 p.m.

WANTED—50 house-to-house canvassers; no investment required. Good proposition, commission basis only. F. T. WEIR & CO., 436 H. W. HELLMAN BLDG.

WANTED—Demonstrators, street men, salesmen, make $10 to $12 a day; clean, meritorious proposition. Agents wanted. Particulars 110 E. 11TH ST.

WANTED—Man desiring to spend vacation or summer at Catalina, short hours, good pay. 212 O. T. JOHNSON BLDG., 9-12, 3-5.

WANTED—Men (3) to work and not watch the clock. A good chance with a big local firm. Call 415 DELTA BLDG., 426 S. Spring.

WANTED—Learn barber trade, be independent for life. Wages while learning. Tuition reasonable. MOHLER BARBER SCHOOL, 420 E. 5th st. (See Inst. Course adv.)

WANTED—MEN TO LEARN BARBER TRADE. Money made and tools furnished. Positions guaranteed, 824 E. FIFTH ST. (See inst. course advt.)

WANTED—Houseman who understands serving care of lawn and generally handy. $50, room and board. Must have city refs. Address Z, box 79, TIMES OFFICE.

WANTED—Young man as assistant in lumber office. One that can figure lumber and do some book work. Inquire at 5941 SO. WESTERN.

WANTED — MECHANICS AND HELPERS. FEE REQUIRED. U. S. TRACTOR, AUTO-ENGINEER EXCHANGE, 154 N. L. A. (SEE INST. COURSE ADV.)

WANTED—Clerk, 18 years old, high school graduate, for junior clerical work with large public utility corporation. Apply RM. 3, MEZZ. FLOOR, Kerckhoff Bldg.

WANTED—Man of good character, with sales ability, for delivery service. Cash bond required. NEW METHOD LAUNDRY, 401 E. 6th st.

WANTED—Man with panel delivery body for established wholesale bread route; drawing account. See MR. WINGFIELD, 1119 West 25th st.

WANTED—Experienced dishwasher, JACK'S LUNCH ROOM, 11th and Main, Seelig's Public Market.

WANTED—Young man for assistant shipping clerk, chance for advancement. State wages expected. Address A, box 594, TIMES BRANCH.

WANTED—Boy for auto agency, make self useful on floor, drive Ford. $15 a week. AUTOMOTIVE AGENCIES (Agcy.) 1827 S. Hope.

WANTED—Man experienced in hardware and machine shop supplies, as shipping clerk for local jobbers. JOHN WIGMORE & SON CO., 4th and San Pedro.

WANTED — Dishwasher. Must be experienced, willing to work; I'm willing to pay. 2317 WEST PICO.

WANTED—Man for light factory work, some mechanical exp., $16 to start. Address A, box 545, TIMES BRANCH.

WANTED—Expert air brush operator, experienced in enameling fine woodwork. Call 825 SAN FERNANDO BLDG.

WANTED—Reliable party with light delivery truck to make city delivery in conjunction with other firms. 412 W. PICO.

WANTED—Automobile car washer and janitor. See G. B. FORESMAN, 1803 W. Pico St.

WANTED—EXPERIENCED paint salesman. OAKLEY PAINT MFG. CO., 1515 N. Naud st., near N. Main.

WANTED—Young man with wheel to deliver and help in grocery; wages $15 to $18. Apply 841 W. WASHINGTON.

WANTED—Young man to sand wood turnings. LOS ANGELES WOODWORKING CO., 1217 E. 14th.

WANTED—Experienced bee man at once. Phone COLORADO 811. 431 N. Fair Oaks ave., Pasadena.

WANTED—Promoter for $100,000 L. A. factory, manufacture staple. Give ref. & exp. Address B, box 436, TIMES BRANCH.

WANTED—Man, neat and courteous, a worth-while job, good wages. Apply room 322, 520 S. BROADWAY.

WANTED—Have a position for 4 men, $25 and $30 per week to start. Call early, suite 226 at 702 S. SPRING.

WANTED—Experienced estimator on sash, door, mill work. Write, giving references. Address A, box 344, TIMES BRANCH.

WANTED—Young man. A dandy job with good pay; must be over 20. 434 MASON BLDG., 4th and Bdwy.

WANTED—Men or boys to set pins. MONARCH BOWLING ALLEY, 437½ S. Hill.

WANTED—Refined inexp. men, picture wk. MR. HARRIS, Film Exch. 734 S. Olive.

WANTED—
MURRAY & READY,
Leading Employment & Labor Agents,
110 E. 2ND ST.

Carpenters, $7 day. Finish Carpenters, $8 day. Steam Shovel Fireman, city license, $8 day. 3 Mill Mechanics, boss in city, 60-65c hr. Cement Finisher, $10 day. Brick Mason, $9 day. Plumber, handy man, ranch, $75 mo., fd. International Tractor man, $3 day, bd. Plumber, city, arrg. Machine Woodworker, $6 day. Cabinet Maker, $5 day. Pipe Fitter, Mechanic, water service country town, $140 mo. Camp Blacksmith, $5 day. Sheet Metal man, Tinner, $6 day. Lather, $5 day. Screen man, doors, windows, $7 day. Riveters, 60c hr. 2 Electricians, Mining Co., Ariz., $4.75 day. 3 Machinists, Mining Co., Ariz., $4.75 day. Sticker man, $6 day. Lineman, block signal, $5.80 day. Floc. Crane operator, $5 day. Railroad Painter, 72c hr. Millwright, city, 75c hr. Tile Setter, north, boss here, scale. 3 Bricklayers, boss here, scale. 8 Form Carpenters, $6.50 day. 3 Rough Carpenters, $6.50 day. Edger man, $5 day. 2 Woodsmen, $4 day. Tree Faller, $4.50 day. Blacksmith Helper, $4 day. Circular Saw operator, $4.50 day. Miner to Contract 2 Tunnels. Ham Boner, arrg. Boy with wheel, $70 mo. Planer Feeder, $5.50 day. 2 Locomotive Painters, 77c hr. Car Inspector, 72c hr. 2 Camp Flunkeys, $60 mo., bd. Cook, small resort, $50 mo., fd. Cooks, Janitors, Dishwashers, Porters, 10 Lumber Handlers, $4 day. 5 Nursery men, $4 day. 3 Laborers, Mining Co., $4 day.

—100—

Ranch hands, Teamsters, Milkers, Orchard men. 25 Hay Baler men. Hay hands. Married Rancher, boss here, $80 mo., house. Married Choreman, wife to cook, $100 mo., fd. Married Orchard man, near city, $85 mo., house.

We Lead—Others Follow.

WANTED—Young man to work mornings and evenings for room and board. Phone WILSHIRE 8804.

WANTED—Working night manager for restaurant; hours 3 p.m. to 1 a.m. 433 S. HILL.

WANTED — Auctioneer, good proposition. Call 823 W. PICO. Phone Pico 2070.

WANTED—Boy with wheel. Steady work, good pay. 614 S. SPRING.

WANTED—Delivery boy in coat makers establishment. 114 S. SPRING, Room 9.

WANTED—Strong boy, 18 or over to work in garage. 1127 INGRAHAM.

WANTED—Man to assist porter. 1148 S. OLIVE ST.

WANTED—Earn $5 an hr. spare time, easy, honorable. R. 218 FAY BLDG., 3rd & Hill.

Store and Office.

WANTED—STOREMEN. Shoes, open; mgr. lunchroom, high-class, open; hdwe. buyer, open; grocerymen, open; bldrs.' hdwe., open; men's furnishings, north, fruits, vegetables.

STENOS. Some bkpg., $100; mfg., $27.50; mercantile, open; north, $125; R.R., $121; real estate, open.

BANKS. Mgr. loan bkpr., $140; ... books clerks, $75; Burr. bkpr., $110; adding mch. boys, $75; longhand bkprs., $100; messengers, $50; tellers, $125; floorman, $100; statement machine, $90; safety deposit, $80-$85.

OFFICE MEN. Bkpr., tires, $125; card record clerk, $85; stkpr., brass, enamel, $27.50; price clerk, hdwe., open; Comptometer opr., $90; stock book, iron, steel, $125; bkpr., collector, $30; bkpr., timekeeper, $100; bkpr., $125; bkpr., stocks, bonds, $150; Elliott-Fisher bkpr., $125; bkpr.-typist, open; shipping, stock, tires, open; traffic, warehouse, open; circulation rewrite mgr., open; credit mgr., open; sales promotion, tire manager, $175; office mgr., $175; traveling auditor, $200; chief clerk, R.R., speak, read, write Spanish, open; hdwe. cost clerk, $150; mdse. bkpr., Ariz.

R.R. Men. Trt. clk., chief clk., sta. accts., typ. clk., $110; interline frt. acct., $140.

SALESMEN. Groc. specialties, machy., tools, paper, stationery, plumbing supply, dry goods, mining machy., sash, door lines; some with cars needed.

MISCELLANEOUS. Boys, youths, neat, clean, high school graduates, $50 to $75 month; watchmen, janitors under 45, open. ORGANIZATION BUILDERS EMP. AGCY., 400 Central Bldg., 6th and Main sts.

WANTED—
SHOE SALESMEN
EXPERIENCED IN WOMEN'S
HIGH-GRADE SHOES.
BULLOCK'S.
APPLY EMPLOYMENT OFFICE.

WANTED—OFFICE AND SALES.
Stenographer, secretary, open; stenographers, $100-$125; steno., collector, $85; steno., Arizona, $150; junior structural steel draftsman, $100; auto accessory sales, $150; plumbing sales, own car, open; hardware sales, $105; hardware order clerks, $85; junior clerk, $58.

BANK MEN.
Longhand book-keeper .... $100-$115
Burroughs book-keeper, $100-$115; statement operator, $80-$90; adding machine operator, $75-$80.
PACIFIC COMMERCIAL SERVICE (Agcy.)
963 Title Ins. Bldg., 5th and Spring.

WANTED — EXPERIENCED ELEVATOR OPERATORS. GOOD POSITIONS FOR COURTEOUS, CAPABLE MEN. APPLY AT ONCE, SUPERINTENDENT'S OFFICE, MEZZANINE FLOOR, N. B. BLACKSTONE CO., NINTH STREET, CORNER BROADWAY.

WANTED—Clothing salesman, asst. buyer, 25-30, Arizona, apply early .... $150-$200
Bk-kp., cash, stock bond exp. .... $150-$200
Clk., mechanical drafting exp. .... open
Steno., clerk, north $125
Bk-kp., A1 connection (24-32) $150
Order clerk, good penman $90
Jr. clerk, auto exp. $85
Jr. engineer, struc. steel exp. .... open
Steno., asst. bk-kpr. .... $100-$125
LOS ANGELES COML. SERVICE (Agcy.)
238 Van Nuys Bldg. 7th and Spring sts.

WANTED—Book-keeper and accountant with knowledge of stenography, for a professional building. Must be capable of managing office force. State experience, salary expected and age. Local references preferred. Answer in own handwriting. Address Z, box 50, TIMES OFFICE.

WANTED — BKPR.-STENO., bldg. or lbr. exp. $150
BKPR.-CASHIER, bond exp., young $150
OFFICE EFFICIENCY BUREAU AGENCY,
622 Laughlin Bldg., 315 S. Broadway.

WANTED—Experienced man with auto to take charge of real estate dept. Good proposition. No investment required. MR. BURDETT, 404 Title Insurance Bldg.

WANTED—Young man for shipping room, tacking and wrapping auto supplies. $15 a week. AUTOMOTIVE AGENCIES (Agcy.) 1827 S. Hope st.

WANTED—Ambitious young man for cemetery office, to do recording and typewriting. Address Y, box 255, TIMES OFFICE.

WANTED—Experienced salesman for kodak store. No other need apply. EARL V. LEWIS CO., 226 W. 4th.

WANTED—High-class subdivision salesmen for new tract just opened. See MR. FRENCH, corner Melrose and Fairfax Ave.

WANTED—Book-k., young man $100
514 PAC. FINANCE BLDG. (Agency.)

WANTED—Switchboard operator $90
Age 18-20. 514 PAC. FINANCE BG. Agcy.)

Salesmen and Solicitors.

WANTED—SALESMEN—
FOUR EFFICIENT MEN WITH PERSONALITY. IMMEDIATE REMUNERATION AND EXCELLENT OPPORTUNITY FOR ADVANCEMENT. APPLY OUTDOOR UTILITIES CO., 222 CALIFORNIA BLDG., 2ND AND BDWY., MONDAY BET. NINE AND TWELVE A.M.

WANTED—
GOOD SALESMAN
with light car to distribute Caswell Coffee in Pasadena district. Must live in Pasadena or South Pasadena. Apply today. COCHRANE BROS., 2000 S. San Pedro.

WANTED—Exp. high-class salesman for largest real estate office Westlake district, who can sell hotels, apt.-houses, business opportunities or real estate, have opening for live-wire. Must have car, references required. MR. RETSLOFF, 1020 W. 7th st. Phone 54547.

WANTED—Real estate salesmen also lady solicitor. Must know the city and have knowledge of values. Exceptional prospects to right party. ROSE & CO., Auctioneers and Realtors. 604 Merritt Bldg., cor. 8th and Bdwy.

WANTED—If you own a Ford touring car and want to make big money, see us at once. If you don't think our proposition a good one, we will furnish the cigars. Call and see for yourself, and you be the judge. 118 EAST WASHINGTON ST.

WANTED—A live, wide-awake truck salesman to sell a Chevrolet line of commercial cars and trucks. Can give you the whole of Orange Co. to work; an excellent proposition for an experienced man. See MR. PASHLEY, 1118 S. Main st.

WANTED—Salesman, merchandise, permanent, about $30 to start. Exceptional advancement opportunities. International organization. See MR. BODE, from 2 to 6. 815 UNION LEAGUE BLDG., 2nd & Hill.

WANTED—Salesmen with cars. 209 H. W. HELLMAN BLDG.

WANTED—
Three salesmen for real estate. Splendid opportunity for salesmen speaking Spanish. See Mr. Reed on tract, 4850 BROOKLYN AVENUE.

WANTED—Salesmen, four, live workers for road work, to interview merchants, bankers and doctors. $150 per week not easily made by men stung by the work bug. No samples to carry, nothing to sell, no dull season. 405 I. W. HELLMAN BLDG.

WANTED—Young men, between the ages of 18 to 22, to sell a nationally known offer to the homes. Steady employment year 'round and good pay to hustlers. See MR. WALLACE, 124 West 6th st. Room 701.

WANTED—Catholic young man to solicit advertising. State experience. Liberal commission. Address Y, box 216, TIMES OFFICE.

WANTED—Neat appearing young man. Apply 5th floor, 525 S. BROADWAY.

WANTED—HELP— Male.

Salesmen and Solicitors.

WANTED—

REAL ESTATE
SALESMEN.
9% Commission.
MUST HAVE CARS.

For a new high-class subdivision. Must have live wires acquainted with subdivision property in and about Los Angeles.

Apply in confidence to

SALES MANAGER, 701 W. 6th st.

WANTED—5 men, 25 to 40, by old established firm. Training in salesmanship provided. A real opportunity for advancement. Many of our salesmen make from $200 to $1000 a month. Call Rm. 503, HIBERNIAN BLDG., 4th and Spring Sts., after 10:30 a.m.

WANTED—Local agent, with sales organization, to sell oil leases covering extensive acreage, in field starting to boom. A 3000-bbl. just came in. Can furnish government and State geological reports—data on surrounding development. Big commissions or net price if desired. See OWNER, Suite 1217 Detwiler Bldg., 412 W. 6th St.

WANTED—SALESMEN.
You desire to earn $150 or more per week, but will you put forth the effort? If you will, see MR. BANNOW at room 209, 4405 Moneta avenue, between 9:30 and 1 p.m.

WANTED—PIANO SALESMAN. High-class, experienced piano man who can get business, to take charge of piano department of high-class piano store in wealthy town. This is a good permanent position with no limit to earning capacity. Salary and commission. We are the agents for Fitzgerald's piano line in Pasadena. HANCOCK MUSIC CO., 331 E. Colorado.

WANTED—STOCK SALESMAN TO SELL HIGH GRADE PUBLIC UTILITY PREFERRED STOCK MARKET. STRONGLY SUPPORTED. OPPORTUNITY TO MAKE PERMANENT CONNECTION AND MORE MONEY THAN YOU HAVE EVER MADE. MUST HAVE GOOD RECORD. PHONE MAIN 1897. ROOM 403, BEFORE 10 A.M. OR AFTER 6 P.M.

WANTED—
SALESMAN—FORD CARS.
We have opening for two ambitious salesmen; permanent position; good support; good future.

EL MONTE MOTOR CO.,
Ford Dealers. El Monte, Cal.

WANTED — YOUNG MAN, COLLECTOR, SOME STENOGRAPHY. OPPORTUNITY TO LEARN INSURANCE BUSINESS. CHARACTER, EFFICIENCY, EXPERIENCE NECESSARY. SEE MR. FROST, INSURANCE DEPARTMENT, W. ROSS CAMPBELL COMPANY, 712-714 S. SPRING ST.

WANTED—High-class specialty salesman for our new combination Radio Phonograph. We sell to dealers only, and have a very interesting proposition for them. Big money in this. Better act qickly. Apply Sales Manager, BURNHAM PHONOGRAPH CORPORATION, 1929 S. Los Angeles st.

WANTED—Salesman. High-grade man, acquainted with the department store, art goods, confectionery, hardware or bakery trade. A superfine special line, manufactured by the largest metal decorators in the world. MR. PHILBROOK, 715 Union League Bldg.

WANTED—Canadian concern opening in Los Angeles wishes one or two high-class representatives to sell for them. Proposition is dignified and pays well. See MR. MILLER, 209 Citizens' National Bank Bldg., 9 to 12 only.

WANTED—Real estate salesman to take charge of office, must be exp., all around man and have car, will give guarantee to right man. See me at once. 106 N. MARKET ST., Inglewood, Cal.

WANTED — SALESMEN FOR HIGH-GRADE MORTGAGE SECURITIES. BEST MONEY-MAKING PROPOSITION ON THE COAST. MUST HAVE ABILITY AND A-1 REFERENCES. 903 UNION BANK BUILDING, LOS ANGELES.

WANTED—Man for tract office on subdivision at Balboa Beach. Liberal commission basis. Splendid opening during summer for live agent. Address Z, box 813, TIMES BRANCH.

WANTED—Salesmen, four men on salary and commission. Must have selling experience and willing to work. Permanent position for hustlers. 900 GARLAND BLDG., 740 S. Broadway.

WANTED—SALESMEN. CALL AT ROOM 1219 LOEW'S STATE BLDG.

WANTED—High-class salesman, very ambitious; must understand automobile insurance; not afraid to work. Unless you meet these requirements do not apply. NATL. AUTO OWNERS ASSN., 1309 S. Flower.

WANTED—Energetic men to join live insurance agency, selling experience preferred. We teach you the rest. See MR. GLASOW, 512 Mortgage Guarantee, 626 S. Spring.

WANTED—Live-wire salesman to take charge of roofing and paint store. Must have local experience. In replying state age and experience. Address A, box 396, TIMES BRANCH.

WANTED—Salesmen with car to handle best-selling auto part on the market—the Simplex Rim. Commission basis; leads furnished. See MR. AGNEW, Simplex Rims, Inc., 1128 S. Los Angeles st.

WANTED—Salesman who is acquainted in Los Angeles; opportunity for live wire to get free partnership in new concern. Address Y, box 90, TIMES OFFICE.

WANTED—Salesman, active young salesman, calling on cloak, suit and fur trade; must make himself generally useful. Address X, box 501, TIMES BRANCH.

WANTED—Experienced real estate salesman with car. Must know southwest section of the city. Apply A. G. RELLOS, 841 San Fernando Bldg. Pico 3444.

WANTED—Have openings for several men and women on meritorious proposition; capable of managing district. 517 HIBERNIAN BLDG.

WANTED—High-class salesmen. An exceptional opportunity to earn big money. 519 PACIFIC FINANCE BLDG., 6th and Olive st.

WANTED—We offer a real money-maker to salesmen and solicitors representing our vineyard subdivision. Phone PICO 4890 for appointment.

WANTED—Can use two A-1 specialty salesmen. Car allowance, liberal commission. Not a house-to-house proposition. Call mornings. 211 KERCKHOFF BLDG.

WANTED—Real estate salesman to take charge of branch office. S. G. BAKER & SON, 7880 Santa Monica Blvd. Holly 2490.

WANTED—Dye works wants 2 first-class solicitors; good proposition to live wires. 6317 HOLLYWOOD BLVD., 578205.

WANTED—Salesman, nationally advertised building products, must be aggressive, $100 a month drawing account and commission. Apply by letter, L. SONNEBORN SONS, Los Angeles.

WANTED—Salesman with auto; good com. paid; steady position. Call between 8 and 9 a.m., SINGER SEWING MACHINE CO., 6567 Hollywood Blvd.

WANTED—Live wires to sell the most popular little auto. Experience unnecessary. I will instruct you. Interesting proposition. PENTECOST, 2251 W. Pico St.

WANTED—Salesman with car to start work at once. Call factory office. 1238 S. HILL ST.

WANTED—At once, 2 good newspaper solicitors. See McKay, SANTA ANA REGISTER.

WANTED—Salesman, one accustomed to handling knitted fabrics, sweaters, mainly variety kinds. Y, box 61, TIMES OFFICE.

WANTED — Two first-class Ford salesmen. Splendid opportunity for right men. GEO. M. SUTTON (Ford Dealer,) Inglewood.

WANTED—2 experienced solicitors and delivery men. MESA CASH GROCERY, 2725 West 54th.

Trades.

WANTED—Auto mechanic, experienced on Ford cars, to look after and keep in good condition about 20 Fords. Bakery garage in heart of city. Salary $35 per week. Give references and experience. Address B, box 407, TIMES BRANCH.

WANTED—Man to operate corn mill by local milling concern; must have had experience and be steady. Address A, box 564, TIMES BRANCH.

WANTED—Auto mechanics, experience on Mack, Oldsmobile and White trucks, for night work. Apply RM. 3, MEZZ. FLOOR, Kerckhoff Bldg.

WANTED — Finish carpenters; long job, wages $8 per day. Apply garage, 40TH ST. and CENTRAL AVE.

WANTED—Electrician; exp. in power installation necessary. PALMER ELECTRIC & MFG. CO., 316 Azusa St.

WANTED — Battery changers and testers with some experience. Apply 1500 S. Hope, MR. SMITH.

WANTED — Machine box makers. Apply CALIFORNIA PACKING CORP., Mission Rd. and Macy.

WANTED — FIRST-CLASS COAT MAKER, STEADY WORK. 8 WESTMINSTER, VENICE.

WANTED—Exp. window cleaners, white. Steady. BDWY. WINDOW CLEANERS, 254 S. Broadway.

WANTED—2 rough carpenters. Apply 2249 MAPLE AVE.

WANTED—HELP— Male.

Trades.

WANTED — CHIEF STATIONARY ENGINEER. HIGH-CLASS MAN, FULLY QUALIFIED TO TAKE CHARGE FOUR THOUSAND HORSEPOWER STEAM PLANT AND SIX HUNDRED TONS REFRIGERATION PLANT. MUST KNOW REFRIGERATION, AND BE A LICENSED ENGINEER. MEMBER A.S.M.E. PREFERRED. SALARY $300 PER MONTH. REFERENCES REQUIRED. LIVING CONDITIONS VERY GOOD. INQUIRE AMERICAN TRONA CORPORATION, TRONA, CALIFORNIA; ATTENTION J. B. GRIFFIN.

WANTED—4 CARPET LAYERS.

To experienced men we offer a position at the standard wage. Eight-hour day. Make application to
BARKER BROS., INC.,
Employment Dept.,
724 S. Broadway.

WANTED—
THOROUGHLY EXPERIENCED
GARAGE MECHANIC
who is competent
to handle White trucks.
None others need apply.
Superintendent.
THE BROADWAY DEPARTMENT STORE.

WANTED — First-class journeymen electricians, capable of doing any job without assistance or instruction and who can read plans. Plenty of work. American plan. Excellent wages. Write giving full particulars.

SAFETY ELECTRIC WORKS,
Eureka, Cal.

WANTED—MEN WHO CAN RIVET AND SOLDER ON GALVANIZED CORRUGATED AND PLAIN STEEL TANK. APPLY J. F. HOLBROOK CO., 302 N. SAN PEDRO ST.

WANTED — Competent combination press feeder, one who has had experience in stock cutting preferred. Permanent position to satisfactory man. W. S. VAN COTT & CO., 445 Sacramento st., San Francisco.

WANTED—25 PLASTERERS. OPEN SHOP. STEADY WORK IN LOS ANGELES. LEAVE NAMES AND ADDRESSES OR TELEPHONE NUMBERS. ADDRESS T, BOX 160, TIMES OFFICE.

WANTED—Man to operate ditching machine; must be good on repairs. None but first-class men need apply. Steady work, good pay. Address A, box 560, TIMES BRANCH.

WANTED—First-class shop foreman; one willing to work. Must understand automobile repairs as well as general machine work. Good pay; permanent to right man. Address A, box 561, TIMES BRANCH.

WANTED—Printer-pressman to handle jobs and ads, platten and cylinder news presses. Also linotype operator for part time. GAZETTE, El Monte, Cal.

WANTED — Experienced job compositor; open shop; 8 hrs., $6. Steady job for competent man. CITY PRINTING CO., San Diego.

WANTED — EXPERIENCED BUSHELMAN ON MEN'S READY-TO-WEAR. APPLY FOREMAN & CLERK, 5TH AND BROADWAY, 8 A.M. READY TO WORK.

WANTED—Carpenters.
840 S. ALAMEDA.

WANTED—All-around machinist. Must be quick. Apply 132 N. BONNIE BRAE, between 10 and 12.

WANTED—Plasterers, A-1, in S. Fran., fare adv.; guar. 4½ mos. $10. W. J. CONNY, Hotel Morris, 511 E. 5th st., city.

WANTED—Linemen, matured. State experience in full and give telephone number. Address A, box 526, TIMES BRANCH.

WANTED—Linotype operator and floorman for permanent position. $36. JOHNSTON PRINTING CO., Hermosa Beach. Phone 75.

WANTED—First-class commercial auto body builders and wagon workers. Steady job. FRANK NOGUES, 227 E. Market. Pico 580.

WANTED—Printer, pressman, $36; permanent. Apply ready for work, CALIFORNIAN, Inglewood.

WANTED—Woodworker; experience on auto top frames necessary. CHARLES W. LINK, 1208 S. Grand.

WANTED—Upholsterer, A-1 all-around, only first-class may apply. Come ready for work. PATTERSON & CO., 257 S. Western Ave.

WANTED—Auto trimmer for Tacoma, Washington. Good pay for A-1 man. AUTOMOTIVE AGENCIES (Agcy.,) 1827 S. Hope.

WANTED—Experienced carpet man who understands renovating and sizing. ACME CLEANERS, 303 Mason Operahouse Bldg.

WANTED—Plater, nickel and silver, for city manufacturing plant. Open shop. AUTOMOTIVE AGENCIES (Agcy.,) 1827 S. Hope.

WANTED—Woodwork machine man, experienced on auto bodies. PACIFIC MOTOR, 1410 Santa Fe ave.

WANTED—Auto sheet metal worker, first-class. PACIFIC MOTOR, 1410 Santa Fe ave.

WANTED—Electricians. Apply 4360 WEST 3RD, corner of Western ave.

WANTED—First-class Ford mechanic. GEO. M. SUTTON (Ford Dealer,) Inglewood.

WANTED — At once, press feeder, $24. OUTLOOK, Santa Monica, Cal.

WANTED—First-class finisher for furniture store. See MR. CARMAN, 942 S. Main.

WANTED—First-class lathe hand. 251 S. AVE. 17. No. Main car.

WANTED—First-class reed worker; come prepared to work. 2417 JULIET ST.

WANTED—Helper on awnings. 1628 CAHUENGA AVE.

WANTED—A first-class trimmer. Apply 1041 S. FIGUEROA.

WANTED—Two good carpenters for Friday morning at 3941 BRIGHTON AVE.

WANTED—Window frame maker. 421 S. NORTON, between 8 and 10.

WANTED—Bids to plaster office. Apply 2042 E. VERNON.

WANTED—3 first-class finish carpenters. Apply to foreman, 1216 N. ST. ANDREWS.

WANTED—Carpenters. 851 S. RIMPAU, out of 11th st. car line.

WANTED—Electricians, inside wiremen. Apply 318 W. 6TH ST. Ph. 62802.

WANTED—First-class auto trimmer. 447 E. 4TH ST., Long Beach.

WANTED—Barber for nights and Sat.; must be good man. 1560 W. 39TH ST.

WANTED—Molders for piece work. FEDERAL BRASS FOUNDRY, 5338 Santa Fe.

Chauffeurs, Teamsters, Etc.

WANTED—MAN WHO CAN FURNISH ONE-TON TRUCK WITH CLOSED BODY FOR THE PURPOSE OF DELIVERING BAKERY PRODUCTS. 10 HOURS' WORK A DAY. MUST BE WILLING TO ASSIST IN PACKING. SUNDAY WORK INCLUDED. PERMANENT POSITION. ALL YEAR AROUND. CALL AFTER 12 P.M. 1200 WEST 16TH ST. GENERAL OFFICES, CHATTERTON SYSTEM OF BAKERIES.

WANTED — An experienced, competent chauffeur for family driving. Must have references. Apply 950 S. BDWY., 6th fr.

WANTED—Good driver for auto car; must be willing to work. Apply in rear of 227 S. UNION AVE.

Hotel, Restaurant, Club.

WANTED—Experienced hotel clerk. Address Y, box 21, TIMES OFFICE.

WANTED—Day porter. NADEAU HOTEL, 105 S. Spring.

Professions and Vocations.

WANTED—Professional violinist for trio, for concert work for summer and next season. Prefer one who is also elocutionist. Write particulars to V. C. R., 1815 Ramona ave., South Pasadena.

Farm and Garden.

WANTED—Exp. married citrus teamster, hillside grove; wife care for house and garden, cook for 4 men. Steady for right couple. $85 mo. and board. F. CLARKSON, 610 S. Van Ness.

WANTED—Man to take charge of picking and shipping and general harvesting of apricots; must have experience and good references. MARK GRIMES & CO., Van Nuys, Cal. Ph. 246.

WANTED—First-class accountant by local corporation. State age, salary required and experience fully. Address B, box 449, TIMES BRANCH.

Investment Required.

WANTED — Practical printer or pressman who is capable of managing plant and who can invest a few thousand dollars. Plant now doing about $30,000 a year and increasing. Wonderful opportunity for the right man. If interested address Y, box 159, TIMES OFFICE.

WANTED—AN EXECUTIVE WITH SALES ABILITY; need competent and reliable help in the promotion of engine development, to secure an interest in the company; some money required. Address Z, box 66, TIMES OFFICE.

WANTED—Man, few hundred, mfg. (You draw $90 weekly.) 201 GRANT BLDG.

WANTED—HELP— Female.

Miscellaneous.

WANTED—Young lady desiring to spend vacation or summer at beach, short hours, good pay. 212 O. T. JOHNSON BLDG., 9-12, 3-5.

WANTED—Learn hairdressing, marcel waving, hair mfg. LEADER COLLEGE, 928 Mercantile Pl. (See Inst. Course ad.)

WANTED—Have a position for 4 ladies, $25 to $30 per week to start. Call early, Suite 226, at 702 S. SPRING.

WANTED—Lady for light work evenings. Each room, board and free stenography, book-keeping course. 404 DOUGLAS BLDG.

WANTED—Lady, neat and courteous, a worth while job, good wages. Apply room 322, 520 S. BROADWAY.

WANTED—Refined inexp. women, picture wk. MR. HARRIS, Film Exch. 734 S. Olive.

WANTED—HELP— Female.

Miscellaneous.

WANTED—

GOOD PAY.
PLEASANT SURROUNDINGS.
DESIRABLE ASSOCIATES.
INTERESTING EMPLOYMENT.

For
Young Women
18 to 25 Years of Age.
Regular and Frequent Increases.
Rapid Advancement to Higher Positions.

APPLY NOW.

1320 South Hope Street.

Take Pico car to Hope. Walk one-half block south.

SOUTHERN CALIFORNIA
TELEPHONE COMPANY.

WANTED—BKPR. A-1, 25-30 .... $100
SWITCHBOARD .... $85-$90
STENO. (educational) rapid, accur. $97.50
TYPIST-CLERICAL, bank $85
STENO.-SECY., nice personality .... Open
STENO., bank .... Open
BKPR.-STENO., eng. exp. $150
CLERICAL (young) $16
FILE CLERK (young) $16
BKPR.-STENO., machy. exp. $120
ASST. PAYMASTER $100
CASHIER, fam. cash register .... Open
CASHIER-WRAPPERS (2) temp. $16
TEMP. STENO. (6 or 8 wks.) $100
TYPIST-BILLER (Und. typewriter) .... Open
STENOGRAPHERS, 7 openings, $75 to $100
A-1 COMPTOMETER $100
STENOGRAPHER, A-1 (bonds) .... Open
ORGANIZATION BLDRS. EMP. AGENCY,
400 Central Bldg., 6th and Main.

WANTED—STENO., Arizona $125
STENO., downtown, mech pub. $110
BKPR.-STENO., white $100
ASST. BKPR., Und. biller $85
STENO., auto co. $100
P.B.X. OPR.-typist, downtown $85
STENO., light bk., bldg. exp. $85
STENO., downtown, Noiseless typew. $75
COMPT. OPR., statistical $85
STENO.-CLERK, fam. auto, suburban $100
STENO., half days $50
BKPR., fam. auto., under 30 .... $100
BKPR., fam. factory costs $100
TYPIST-CLERK $65
THE PACIFIC AUDIT & SYSTEM CO., Inc.,
902 Story Bldg. (Agency.) 6th & Bdwy.

WANTED—AT ONCE FOR OUT OF TOWN, 10 STEAM TABLE WOMEN FOR CAFETERIA.
4 LUNCH COUNTER GIRLS.
6 DINING-ROOM GIRLS.
GOOD SALARY, PERMANENT JOBS.
R. R. FARE PAID.
SEE REPRESENTATIVE TODAY,
720 SAN FERNANDO BLDG.,
4TH AND MAIN.
CALL BETWEEN 9 A.M. AND 5 P.M.

WANTED — HIGH-CLASS STENO.-SECT., medical, Steno., Imperial Valley, A-1 real estate bkpr. Stenos., Real estate, $100; bank, $90-$100; insurance, $100 up; surety, open. Steno-typist, $90. Dictaphone opr. File clerk, $75. Numerous other openings now and constantly. BETTER REGISTER. F. S. BEAVIS, Agency since 1912 for "Everything Human for the Office," Chapman Bldg.

WANTED—JUNIOR BOOK-KEEPERS IMMEDIATELY to enroll in our intensive review class preparing for Civil Service examinations June 14 and 15. Consult MISS WILSON, 650 Stock Exchange Bldg. (See ins. course adv.)

WANTED—
Man and wife, private home, cook and butler and houseman, $150, room and board. HUMMEL BROS. (Agcy.) 539 Douglas Bldg.

WANTED—Couple, cook, houseman, chauffeur, adults, $150. Cook, tea room, 3 hrs. evening, $20 wk. Cook and downstairs, 1 adult, colored, $65. Infant's nurse, $75. BONDED SERVICE (Agcy.) 408 Cham. Com.

WANTED — Stenography, book-keeping, commercial Spanish. Day, eve. (See Inst. Course advt.) EFFICIENCY BUSINESS COLLEGE, 4th floor, Douglas Bldg. Office 404.

WANTED—When 22 words and 30 rules will make you a stenographer, why wait? Why stall? Come in we prove it. 625 BLACK BLDG., 63877. (See Inst. Course adv.)

WANTED—Opportunity for inexperienced, well-dressed men and women; picture now making, "Taming." Studio corner Santa Monica Blvd. and Bronson ave. Ask for MR. FORD.

WANTED—Take orders for splendid hosiery line, factory to wearer; exp. unnec.; good commission; permanent. TRAVELERS HOSIERY CO., 321 W. 3rd, Suite 320.

WANTED—Ladies (3) to work and not watch the clock. A good chance with a big local firm. Call 415 DELTA BLDG., 426 S. Spring.

WANTED—Young ladies to enroll in Gregg shorthand review and dictation classes; taught by expert. DIXON SCHOOL OF BUSINESS, 521 Douglas Bldg. Phone 821968. (See Inst. Course adv.)

WANTED—Experienced mangle girls. Clean, cool place to work, with all modern conveniences. HOLLYWOOD LAUNDRY, 1502 Cahuenga. Mr. Richards.

WANTED—Advanced stenographic student to do light typing for tuition while completing course. MACKAY BUSINESS COLLEGE, 9th and Main.

WANTED—Marker and distributer. Apply at once. SANTA MONICA STEAM LAUNDRY, 2861 Main st. Phone 61110, Santa Monica.

WANTED—Young lady, a dandy job with good pay. Must be over 20. 434 MASON BLDG., 4th and Broadway.

WANTED—Lady manager, physical culture and beauty parlor institute. Give details. Address B, box 318, TIMES BRANCH.

WANTED—Teachers, Cal., Ariz., Nev. PACIFIC TEACHERS' AGCY., 831 Mason Bdg.

WANTED—For reliable help (Colored Woman's Club.) (Not an agency.) 80. 5785-W.

Store and Office.

WANTED—EXPERT FITTERS AND OPERATORS ON WOMEN'S FINE APPAREL. APPLY AT ONCE, SUPERINTENDENT'S OFFICE, MEZZANINE FLOOR, N. B. BLACKSTONE CO., NINTH STREET, CORNER BROADWAY.

WANTED—EXPERT BOOK-KEEPER $125
STENOGRAPHER, fire-auto ins. $110
STENOGRAPHER, CLERICAL $110
STENOGRAPHER, dictaphone opr. $90
DICTAPHONE OPERATOR $85
P.B.X. OPERATORS .... $75-$80
POLICY WRITERS, TYPIST $85
ASST. BOOK-KEEPER, good penman $85
STENOGRAPHER-BOOK-KEEPER $100
TYPIST, BANKING EXP. $75
PACIFIC COMMERCIAL SERVICE (Agcy.)
963 Title Insurance Bldg., 5th and Spring.

WANTED—STENO.-EXECUTIVE .... $125-$150
BKPR.-CASHIER .... $100-$125
STENO., general ins. exp. .... $100-$150
STENO. (25-30) auto .... $90-$100
TYPIST (21-27) $80
STENO., surety bond exp. .... Open
DOCTOR'S ASST., Hollywood $65
LIGHT STENO., small office $65
EMPLOYERS' SERVICE BUREAU (Agency.)
415 MERRITT BLDG., 8TH AND BDWY.

WANTED—BKPR.-STENO. .... $25 wk.
BKPR.-CASHIER, bond exp. $150
STENO.-OFFICE EXEC., real estate exp., A-1, around 30, start $130
STENO., knowledge bkpg. .... $25 wk.
BKPR., auto .... $25 wk.
STENO., fire and casualty $115
OFFICE EFFICIENCY BUREAU AGENCY,
622 Laughlin Bldg., 315 S. Broadway.

WANTED—STENOGRAPHER, fire ins. $125
STENOGRAPHER, policy writer $100
STENOGRAPHER, public office $100
STENOGRAPHER-CLERICAL $75
SALESGIRL, drug sundries, Imperial $75
CLERICAL, temporary .... $3.50 day
BUSINESS MEN'S CLEARING HOUSE (Ag.)
516 Security Bldg., 5th and Spring.

WANTED—Experienced saleswomen, waist and silk underwear departments. References required. Apply Friday, 8 a.m., SWELLDOM, Broadway at 6th.

WANTED—Bright young girl for real estate office. Good opportunity.
HARRY GROSSMAN,
203-4-5 Haas Bldg., Seventh & Broadway.

WANTED—Capable insurance office assistant and stenographer, local experience, as fire and casualty policy writer. 708 NEW PANTAGES BLDG.

WANTED—A bright girl to do book-keeping and typewriting and take orders over phone. SOUTHERN SHADE CO., 327½ N. San Pedro st.

WANTED—Office girl, ½ day, in exchange for business course. DIXON SCHOOL OF BUSINESS, 521 Douglas Bldg.

WANTED — Experienced stenographer and dictaphone operator. Address A, box 592, TIMES BRANCH.

WANTED—Experienced bkpr. for factory records. State age, experience, etc. Address Y, box 58, TIMES OFFICE.

WANTED—Lady for real estate office and selling on com. A. LINDHOLM CO., 705 Pac. Finance Bldg.

WANTED—Young lady, experienced Burr. statement machine operator, in branch bank. Call MANAGER, Wilshire 1101.

WANTED—Stenographer $125
514 PAC. FINANCE BLDG. Agcy.

WANTED—Switchboard operator $85
514 PAC. FINANCE BLDG. (Agency.)

WANTED—HELP—Female.

Store and Office.

WANTED—Bkpr.-cash., st., bond exp. $150
Bkpr.-Steno., A-1, film Co $140
A-1 steno., downtown $110
Steno.-clk., auto exp $100
Cashier $70
Switchboard op., pack.-hse. exp. $110
Fire ins. clerk Open
Bkpr.-typist $110
Typist-asst. bkpr $90
Steno., some legal exp $110
P.B.X. operator-clerk $110
Steno.-clerk, A-1 appearance $120
Receptionist, light steno $75
Correspondent-typist $90
LOS ANGELES COML. SERVICE (AGCY.) 258 Van Nuys Bldg., 7th & Spring Sts.

WANTED—GRAMMAR, ENLARGEMENT OF THE VOCABULARY, CULTURE AND POISE
are the results guaranteed to women with or without advanced education at the two months' course of
THE ART OF CULTURED SPEECH AND VOICE
Private interviews with Isabelle M. Hanbury, 12-2, 401 MUSIC-ART STUDIO BLDG. 233 S. Broadway. (See inst. course adv.)

WANTED—
EXPERIENCED SALESWOMAN
IN GIRLS' HOSIERY AND KNIT UNDERWEAR.
APPLY IMMEDIATELY SUPT.
COULTER'S,
7TH AND OLIVE.

WANTED — Experienced saleswoman for kodak store. No other need apply. EARL V. LEWIS CO., 226 West 4th.
WANTED—At once, stenos, bk-kps, comptometer operators. BUSINESS WOMAN'S ASSN., 1200 Marsh-Strong Bldg. (No agcy.)
WANTED—Experienced saleswomen, notion departments. Apply today to ... Stowell Hotel.
WANTED—20 women, short book-keeping course, half rates. MODERN BUSINESS COL. 258 Bdwy. (See inst. course advt.)
WANTED—Stenos and bkprs, please register. Many good positions. Collins' Commercial Service Agency, 424 S. BDWY.
WANTED—Experienced girl. THEOBALD'S CONFECTIONERY STORE, 6452 Hollywood Blvd.
WANTED—Experienced cafeteria cashier the GARDEN CAFETERIA, 1710 N. Vermont. Take Hollywood car.
WANTED—Stenographer. Ariz. ...... $150 614 PAC. FINANCE BLDG. Agcy.

Saleswomen and Solicitors.

WANTED—Saleswomen with spare time to handle necessity that brings comfort to every member of her sex. Sells at sight. ... FRANCIS MFG. CO., Dept. ..., Rock Island, Ill.
WANTED—Energetic women, interest friends and public, vineyard subdivision; money maker. ... 12 to 2, ... 502 W. ...
WANTED—10 exp. saleslady for gowns and coat dept. Ref. required. Apply CITTEN'S, 518 West 7th st.
WANTED—Experienced realty saleswoman with car. Real ability necessary. Call 4181 WEST PICO.
WANTED—Girls, house-to-house work; nothing to sell. Call after 3 p.m. MISS BULLOCK, 530 Wall st.

Trades.

WANTED—Experienced drapery ... CHESEBRIGHT STUDIO, 343 E. Colorado st., Pasadena.
WANTED—EXP. MILLINERY TRIMMERS AND COPYISTS; ALSO EXP. STRAW OPERATORS. APPLY LURE HAT WORKS, 350 SO. BDWY., ROOM 501.
WANTED—Lady, learn hemstitching, also power sewing machine. 524 Phillips Bldg. 224 S. SPRING. (See inst. course adv.)
WANTED—At once, experienced finishers on pants. Apply 206 W. COURT ST., at Spring.
WANTED—Ladies' clothes presser for dry cleaning dept. Top wages for good operator. MONROVIA LAUNDRY, Monrovia.
WANTED—Labelers. Must be experienced. Not over 25 years. Call daily, 9:30 to 10, 1620 WEST 7TH.
WANTED—Experienced operators on house dresses. VALLEY GARMENT CO., 722½ West Jefferson.
WANTED—Exp. fitters and alteration hands, city experience preferred. Apply CITTEN'S, 518 W. 7TH ST.
WANTED—Experienced shirt help, also girl to learn. EXCELSIOR LAUNDRY, 426 S. Los Angeles.
WANTED—Coat finishers and buttonhole makers on men's coats. 220½ S. Spring.

Household and Domestic.

WANTED—THOROUGHLY EXPERIENCED SAMPLE MAKERS FOR COATS, SUITS AND DRESSES. SPECIAL SALE AND EXTRA WORK. APPLY AT ONCE.
THE BEDELL COMPANY, 655 South Broadway.

WANTED—A good, competent housekeeper. Highest wages paid. Small family. Good home and permanent position. Apply at once at ... N. ... AVE.
WANTED—White girl for general housework. 4 rooms, 2 adults, 2 children. No washing. Must be able to cook. Wages $50. Apply 1949 CARMEN AVE., Hollywood.
WANTED—2 girls, friends or mother and daughter, for cooking and second work. MRS. A. F. MITCHELL, ... Irving Blvd., Windsor Square.
WANTED—White woman as housekeeper and good plain cook; good home in small family; no laundry; good wages. Apply 1825 SANTA MONICA BLVD.
WANTED—A-1 cook. Must be first-class waitress and understand housework. Small Hollywood home. $60 per month, room and board. 6360 FOUNTAIN AVE.
WANTED—Competent white maid for general housework. Small family. 5-rm. flat. Must give city references. PHONE WIL. 2744.
WANTED—Competent white girl under 40 for cooking and housework. No laundry. Wages $70. Phone 560008. 415 IRVING BLVD.
WANTED—Experienced, competent, first-class cook in private family. 3260 N. FAIR OAKS AVE., Altadena. Telephone Fair Oaks 4410.
WANTED—Protestant woman for general housework and assist with baby. Must be clean and reliable. Nice room and bath. $40 month. Phone HOLLY 7024.
WANTED—Girl for housework. Must be good cook, 2 adults. Scandinavian preferred. 852 S. KENMORE.
WANTED—Maid for general housework in bungalow court. 2 in family. Go home nights. Call 767108.
WANTED—Girl for general housework; good cook; no laundry; room with bath, wages $50. 320 S. NORTON. W. 6th St. car.
WANTED—White girl for housework in 5-room flat, small family. Go home nights. 1135 3RD AVE.
WANTED — Neat young girl as mother's helper. $40 month. Must like children; refs. 74991.
WANTED—Experienced girl for gen. housework, 2 adults and 2 school children. 974 GRAMERCY DR. 768721.
WANTED—White girl, general housework, plain cooking, family of 3 adults. 2160 W. 31ST ST. or call 73665.
WANTED—Girl to assist in general housework; good home, good wages. 560004. 1736 N. KENMORE.
WANTED—Refined working housekeeper for elderly lady, work light, with references. Address A, box 537, TIMES BRANCH.
WANTED—White lady to assist in light housework, help with care of child. Call mornings; wages $32. 581646.
WANTED—Competent white girl to assist in housework and care of 2 children. PHONE 568041.
WANTED—Thoroughly competent cook, city references; wages $75 month; second girl employed. 58867.
WANTED—Young woman for general housework duties by young married couple. 5416 LEMON GROVE AVE.
WANTED—Mother's helper to assist with general housework. 1639 6TH AVE.
WANTED—Young girl to help with housework and care of children. Call 565540.
WANTED—A reliable white woman to assist with general housework. 74051.
WANTED—White girl, housework, bungalow. Good home. WILSHIRE 2566. 765 Irolo.
WANTED—Young white woman for gen. housework. 635 S. MANHATTAN PL.
WANTED—Competent maid for cooking and downstairs work. $50 to $60. 560858.
WANTED—A white girl for light housework to sleep home nights. WIL. 4659.
WANTED—Hsgirl, 2 in fam. $75 up. SWEDISH AGENCY, 101½ S. Broadway.
WANTED—Young girl or elderly woman to assist with housework. 56166.

Hotel, Restaurant, Club.

WANTED—First-class general cook, also waitress to wait table for luncheon all day Saturday and Sunday. 612 WEST 7TH ST.
WANTED—Experienced waitress for tea room in Sierra Madre. Ventura Inn, 66 W. CENTRAL, Sierra Madre. Blue 48.
WANTED—Lady pastry cook and lady meat carver, for counter in cafeteria. 615 N. WESTERN AVE.
WANTED—An experienced waitress, straight watch, 7 days, $15. EWEN'S CAFE, 627 West 2nd St.
WANTED—Bakery girls, also assist lunch counter. LOWE'S LUNCH, Hoover Market, 7th and Grand. No Sundays.
WANTED—Helper in kitchen and very good salad maker. BELVEDERE SANATORIUM, Boyle 622.
WANTED—Woman to do plain cooking and cleaning in small bakery. Apply LANGLEY, 942 W. 16th st.
WANTED — Waitress, two hours in the morning. 245 E. 2ND ST.
WANTED—Experienced chambermaid. 420 S. HILL.

WANTED—HELP—Female.

Professions and Vocations.

WANTED—Pianist for eve., Sat., Sun. 501 N. LOS ANGELES. El Trovatore Cafe.
WANTED—College woman and teachers. Address Z, box 42, TIMES OFFICE.

Investment Required.

WANTED—Ladies, earn $15 weekly, spare time, at home, addressing, mailing music circulars; send 10c silver for music, sample copy, information. ANSONIA MUSIC CO., 312 West 47th St., New York.

WANTED—HELP—Male and Female.

Miscellaneous.

WANTED—Man and wife on mountain fruit ranch; wife cook, man teamster. Prefer mechanical and carpenter experience. Address SUTHERLAND, 334 E. Ocean ave., Long Beach.
WANTED—Couple, cook and garden, $150 mo.; couple, cook and butler, $150 mo.; another couple, cook and butler, $135 mo. HENDERSON EMPLOYMENT AGENCY, 212 W. 3rd St.
WANTED—First-class, experienced, competent couple; woman to do cooking and man for outside work. 3265 N. FAIR OAKS AVE., Altadena. Telephone Fair Oaks 4410.
WANTED—Man and wife for work in private family, first-class cook and houseman. Best references required. 1013 W. 31ST ST.
WANTED—Exp. retoucher. WITZEL STUDIO, 539 S. Hill St.

Investment Required.

WANTED—CAFETERIA EMPLOYEES: OWN YOUR OWN BUSINESS. LARGE CO-OPERATIVE CAFETERIA TO BE OPENED AT ONCE. WE HAVE OPENINGS FOR FEW MORE EXPERIENCED HELP. APPLY 1004 WRIGHT-CALLENDER BLDG., 4TH AND HILL, 9 TO 5 AND 7 TO 9:30 P.M.
WANTED—Man or lady to assist in marketing a big money maker that I am manufacturing here. Must have some operating capital, which will bring large returns. Let me show you. Call after 5 p.m., Prewett, 715 WEST 6TH ST.

Instruction Course.

WANTED—A few students, 4 hrs. daily, book-keeping, typing, business writing and arithmetic, $12 a mo. (Gregg or Pitman shorthand included, $20 a mo.) Almost full course, about half price. MODERN BUSINESS COLLEGE, 258 Broadway.
WANTED—Ragtime piano, saxophone and string instruments taught in 10 to 20 lessons; instruments furnished. CHRISTENSEN SCHOOL, 750 S. Grand. 62562.
WANTED—FLORENTINE COLLEGE teaches Marcel waving, hairdressing, dyeing, henna packs, hair mfg. 227 Mercantile Place.
WANTED—You can learn auto repairing by doing it. Ex-service men half rates. Y.M.C.A. AUTO SCHOOL, 715 S. Hope.
WANTED—Barber business taught right. MOHLER BARBER COLLEGE, 429 E. 5th.
WANTED — Hemstitching, gingham dresses taught. 524 PHILLIPS BLDG., 224 S. Spg.
WANTED—Tutoring in Eng., math, afternoons, or evenings. Principal. WIL. 414.
WANTED — EFFICIENCY BUSINESS COLLEGE, 4TH FLOOR, DOUGLAS BLDG.
WANTED—Learn more, earn more. International Cor. Schools, 520 HAAS BLDG.
WANTED—Learn beauty culture. Leader College. Est. 12 yrs. 228 Mercantile Pl.
WANTED—Bell shorthand is the shortest shorthand. 625 BLACK BLDG. 63877.
WANTED—Men and women to prepare for govt. positions. 639 STOCK EXCH. BLDG.
WANTED—Gregg shorthand and dictation classes. DIXON SCHOOL, 321 Douglas Bg.
WANTED — THE ART OF CULTURED SPEECH. VOICE. 401 Music-Art Stu. Bg.
WANTED — Barber trade taught; money made while learning. Call 524 E. 5TH ST.
WANTED—U. S. Tractor, Auto & Engineer Exchange, 154-156 N. LOS ANGELES ST.
WANTED—Practical tractor and auto course. 800 S. FIGUEROA ST. Catalog free.
WANTED—Men, prepare for acctg. positions. W. W. BABCOCK, 524 Title Ins. Bg.

WANTED—Agents and Canvassers.

WANTED—Several good solicitors, men are making $30 to $50 week, working 5 or 6 hours, more needed. 1333 WEST 54TH ST. Phone 26416.

EMPLOYMENT—Agencies.

WANTED—Best help, best wages. Coleman, the old reliable. 211 E. 2nd. Bdwy. 2106.

WANTED—SITUATIONS—Male.

Miscellaneous.

WANTED—LAW STUDENT.
3 years' business experience. Desires position during the summer vacation. Available June 19th. Will go anywhere. Mountains or ranch preferred. Address Z, box 66, TIMES OFFICE.
WANTED—By middle-aged party with large experience in fruit and produce, would like to connect with good firm as buyer and inspector. Trustworthy and reliable. Address C. RICHARDSON, 6516 Sunset Blvd., Hollywood.
WANTED—Accountant, auditor, salesman, collector, etc. open for employment. Lumber exp., but will accept anything profitable, anywhere, at once. A-1 refs. Address B, box 404, TIMES BRANCH.
WANTED—Dependable man, legal, general business training, wishes connection with real estate office. Can furnish auto if necessary. Address Y, box 23, TIMES OFFICE.
WANTED—Position as manager, by radio expert. Now employed. Capable managing wholesale, retail sales or manufacturing. Address Y, box 196, TIMES OFFICE.
WANTED—Young man, neat, well-educated, desires 3-4 hours evening employment. Will do janitor, usher or any work. Phone Bdwy. 3066, MR. GLOVER.
WANTED—Man handy with carpenter and machine tools and painting would like steady work of any kind. Address A, box 84, TIMES OFFICE.
WANTED—Two male medical students want work, nursing, companions or painting, anything. GEORGE H. HAM. Phone Boyle 4288. 304 North Boyle ave.
WANTED—Position experienced electrician, capable any kind of electrical work. CHARLES J. FOSTER, Tel. 73289 or 11654.
WANTED—Collector with car, experienced and familiar with Los Angeles territory desires few more collections. Address B, box 417, TIMES BRANCH.
WANTED—I have Ford which I will use for delivery. PHONE 62597, between 12 and 1:30 p.m.
WANTED—Linotype operator. Can set 1600 to 1800 lines daily. 1606 N. KINGSLEY DRIVE.
WANTED—Short-time jobs by the hour. Dependable service. American. Address Y, box 228, TIMES OFFICE.
WANTED — Young man student at night school wants employment of any kind during the day. Call REGISTRAR, 68193.
WANTED—Young man wants position from 9 a.m. to 5 p.m. Can drive any make car. Phone WILSHIRE 9177.
WANTED—Young man with car wishes employment. Best ref. Address Y, box 158, TIMES OFFICE.
WANTED—High school graduate, 18, desires steady employment. Call 53472 afts.
WANTED—Man with Ford tour. wants part-time job. Inside or outside. 51814.
WANTED—Exp. colored, married chauffeur, porter or janitor; ref. BOYLE 5837.
WANTED—Colored man, apartment janitor or work of any kind. SOUTH 404-W.
WANTED—Col. boy, 18, wants work; willing to learn trade. Call SOUTH 4115.

Store and Office.

WANTED—Young man just out of college wishes position where conscientious work will bring advancement. Am accustomed to meeting the public. Can keep books and operate typewriter. Salary of minor importance to begin with. Address B, box 444, TIMES BRANCH.
WANTED — Young man, good education, well-dressed, pleasing personality, experienced book-keeping, office management, collections, correspondence, selling, desires sales position. No house-to-house or security. Now employed. Has auto. Call 288574.
WANTED—Employment by salesman with grocery and department store experience, manager fruit and vegetable department past two years in one of L. A.'s largest groceries. For further information phone MR. S. WEST 1745.
WANTED—Young man, exp. commissary, groc. mgr., ranch, mt. resort, mining camp. Also gen. mdse., timekeeping, general office work. Ref. Go anywhere. 3064½ LA SALLE.
WANTED—Secretary-office manager with executive ability, experienced correspondent, legal, banking and mining experience. Excellent local references. Address B, box 316, TIMES BRANCH.
WANTED—ACCOUNTANT, OFFICE MGR., 25, EXP. IN PUB. ACCOUNTING AND STENO. ADDRESS Y, BOX 229, TIMES OFFICE.
WANTED—Book-keeper, young man, 10 yrs. experience, competent take full charge, render financial statements, etc. Available immediately. Ph. MR. CURTIS, Boyle 365.
WANTED—Position in radio mfg. or supply house by an ex-Army radio operator. Phone 10666, Room 11, GLADSTONE HOTEL, 306½ S. Main.
WANTED—Book-keeper will keep small set books for $10 month; larger ones, 60c hour or contract. WILSHIRE 5522.
WANTED—Position as cashier, two years last place. Good reference. J. W. MINTLER, 617 E. 8th st. Phone 65526.
WANTED—Exp. book-keeper wants position, apt. or hotel, for room. WEST 3150.

Salesmen and Solicitors.

WANTED—Position, traveling salesman for local territory. Ten years present employers, selling factory line to hardware jobbers. Best of reference present employers; thoroughly familiar hardware and kindred lines. Address box 155, TIMES OFFICE, Pasadena.
WANTED—High-power sales manager with motorized selling force, open for territory with profitable line. Answer in detail. 5484 S. FIGUEROA.

WANTED—SITUATIONS—Male.

Salesmen and Solicitors.

WANTED—Experienced salesman, just arrived from East. Wholesale, confectionery, cigars and tobacco lines. Address C. R. BLOUNT, 1816 Whitley ave.
WANTED—Salesman with sales manager exp., C. S., desires connection with C. S. Address Y, box 76, TIMES OFFICE.

Trades.

WANTED—BY EXPERT ENGINEER, POSITION GAS, STEAM, STATIONARY OR MARINE. CAPABLE OF HANDLING MEN. WILLING TO LEAVE CITY. ADDRESS Y, BOX 139, TIMES OFFICE.
WANTED—Electrician capable of installing and maintaining electric equipment for power plants, mines and factories. Address Y, box 77, TIMES OFFICE.
WANTED — Carpenter foreman, first-class, handle any job. Full equip. GAR. 4409.
WANTED—Pos. as bakery apprentice in 1st-class bakery. 1807½ GRIFFITH AVE.

Chauffeurs, Teamsters, Etc.

WANTED—Exp. chauffeur, 26 years of age, who can handle all makes of cars and make minor repairs, desires position in city or traveling. Address Z, box 119, TIMES OFFICE.
WANTED—Chauffeur, married, desires position. Best local references. Employer gone to Europe. Colo. 3268. 277 N. MICHIGAN, Pasadena.
WANTED — Chauffeur, Hawaiian-born Chinese, 6 yrs. experience in L. A., desires position private family. Willing assist housework. Local references. 16846.
WANTED—Colored chauffeur, first-class local references. Pierce-Arrow or Packard man. Handle any make. Address Z, box 77, TIMES OFFICE.
WANTED—By expert, reliable chauffeurs, with A-1 references. Phone 12639, Main 1096. SWEDISH AGENCY.
WANTED — Position, experienced colored chauffeur, private family preferred. Ref. In or out of city. Phone BDWY. 2896.
WANTED—Congenial, refined colored chauffeur, 12 yrs. exp. City ref. PICO 501.
WANTED—Exp. chauffeur, prefers private family, in or out city. Exp. Ref. S. 7075.
WANTED—Chinese chauf. wishes job priv. fam. Address Z, box 121, TIMES OFFICE.

Professions and Vocations.

WANTED — HIGH-GRADE PRODUCTION FOREMAN, THOROUGHLY EXPERIENCED IN AUTO MANUFACTURING, WANTS CONNECTION WITH FIRST-CLASS CONCERN IN PRODUCTION OR DISTRIBUTING DEPTS. MUST BE GOOD FUTURE. BEST OF REFERENCES. ADDRESS B, BOX 442, TIMES BRANCH.
WANTED—Position, experienced map draftsman, instrument man. Address Y, box 160, TIMES OFFICE.
WANTED—Photographer, experienced in all branches, wants position in any capacity. city ref. 1247 ORANGE DR. Holly. 6683.

Hotel, Restaurant, Club.

WANTED—Chinese, good cook, in private family, hotel, city, country. 141 ROSE ST.

Farm and Garden.

WANTED—First-class garden and landscape, rustic and rockery work. Swiss, German or French style. Large estates a specialty. Best of refs. GAR. 416. 15361.
WANTED—Position by elderly exp. gardener, or place on chicken ranch; local ref. F. ALTORFER, 630 Wall st.
WANTED—A middle-aged Swedish man, reliable, wants ranch work. Address Y, box 224, TIMES OFFICE.
WANTED—Gardener, scientific, English-Canadian. Ariz., Cal. Exp. 412 E. 55TH ST. 291638.
WANTED—Expert gardener seeks position on widow's estate. Will act as guard; ex-police officer. Refs. 291655.
WANTED — Experienced Cal. caretaking. Neat, reliable. Have initiative. BDY. 2446.
WANTED—Trees cut down and removed, grading, gardening. B. Corbett. Pico 301.
WANTED—Exp. gardener desires day work. Hollywood district. Refs. PHONE 59176.
WANTED—Young Japanese exp. gardener, wants nice position. BOYLE 4066.
WANTED—Lawns put in, old lawns renewed. HUNT, 1553 Micheltorena. Ph. 599...

House Servants, Caretakers.

WANTED — Japanese, first-class cook, thoroughly experienced, wishes position private family, city or beach. Address B, box 475, TIMES BRANCH.
WANTED—By honest Japanese to do cooking, butler or housework. Have good refs. PHONE 820234.
WANTED—Position by experienced butler and houseman. Phone 22880, Robinson.

Carpentering, Decorating.

WANTED — Painting, tinting, enameling; honest; reasonable; lead, linseed oil; day or contract. Have ladders, brushes. Phone WILLIE, the painter. 16023.
WANTED—Will hang your paper, 10c roll. Tinting and painting estimates cheerfully given. Phone BDWY. 420, 411 E. 11th.
WANTED—Carpentering, repairing, remodeling, buildings of all kinds, by day or contract. WILSHIRE 8190.
WANTED—Job carpenter work. Prices reas. Also all kinds of store work. Address B, box 414, TIMES BRANCH.
WANTED—Carpenter wants work. Alterations, repairs and roofs. 3647 ADAIR ST. 208515.
WANTED — Carpentering, fur. repairing, painting, all kinds. Berenzy. WEST 7846.
WANTED—Paperhanging, plaster patching, tint., paint. Reas. SO. 2515-W.
WANTED—Paperhanging, paint., tint., plaster repair. Best service. BDWY. 4836.
WANTED—Paperhanging, painting, tinting, plaster repairing. First-cl. mech. 258775.
WANTED—Painting, paperhanging, tinting, wk. guar. Quick service. VER. 2836.
ROOMS papered, painted or tinted. $4. 1st-class workman. PICO 4845.
WANTED—Tinting, $3 a rm. Painting, $2 and up. Work guaranteed. 20617.
WANTED—Painting, tinting, paperhanging. My prices can't be beat. BOYLE 3910.
WANTED—Shingling. C. E. WALTER, 510 Wall st. Broadway 1696.
WANTED—Carpenter and builder; general job repair work by the day. SO. 3456-J.
WANTED—Painting, tinting, enameling, new and old work. Low price. WIL. 5070.

Day Work.

WANTED—Housecleaning, kitchen, ceilings, walls, bath, laundry rms., vacuum cleaned carpets, rugs, wax floors; ref. MAIN 1050.
WANTED—Trees and palms removed by contract. Phone T. K. WILSON, Ver. 3289.
WANTED — House cleaning, exp. young man. Hour or day. SOUTH 6735-W.

WANTED—SITUATIONS—Female.

Miscellaneous.

WANTED—Lady experienced in mental cases would like position as companion with Protestant lady, either resident or traveling. References. Address B, box 400, TIMES BRANCH.
WANTED—Teacher, university graduate, tutor or care for children, exchange for room. Address Z, box 184, TIMES OFFICE.
WANTED—Position companion or child's nurse, city references. Address Y, box 224, TIMES OFFICE.
WANTED—Practical nurse will stay with children or elderly people week ends and nights. PHONE 768910.
WANTED—Companionable woman, position assist apt.-house or home, semi-nursing. 52943.
WANTED — Position by gentlewoman as companion in well-to-do family. Address B, box 450, TIMES BRANCH.
WANTED—Position as forelady. Thoroughly experienced in all book binding work. Call GAR. 2786.
WANTED—Multigraphing, Dictation, Typist, eves. by appt. MISS GILBERT, Pico 4800.

Store and Office.

WANTED — YOUNG LADY, SIX YEARS' EXP. STENO.-BKPR. IN MACHINERY, AUTOMOBILE AND GENERAL LINES, WISHES POSITION AS SECRETARY. ACCURATE AND CAPABLE OF TAKING CHARGE. REFS. CALL MORNINGS, 597819.
WANTED—By congenial young lady, good appearance, desires stenographic position in pleasant office. Prefer light work. Competent. Please write room 21, 953 S. HOPE.
WANTED—Experienced book-keeper and stenographer, capable taking full charge office, $150 per month. Address B, box 330, TIMES BRANCH.
WANTED—Steno., English, 19, 4 years' exp., 4 months' local, wants perm. Start at once; accept minimum. MISS D., 768449.
WANTED—Expert filing and mail clerk, capable of installing and taking full charge. PHONE 15860 before 10 a.m.
WANTED—Young lady, exp. bkpr., light steno., desires perm. pos. 7 yrs.' exp. Address Y, box 192, TIMES OFFICE.
WANTED—A-1 typist and asst. book-keeper wishes position with reliable firm. Address B, box 411, TIMES BRANCH.
WANTED — Stenog. (ex-service) several exp., legal and commercial, desires position in lawyer's office. Phone WILS. 7920.
WANTED — Experienced book-keeper, full charge or part time. 67960.
WANTED—Position as saleslady in store, experienced. Phone WEST 5237.
WANTED—Steno. wants position, exp. ins. and other lines. Miss Crowder, LIN. 970.

Nurses.

WANTED—Refined, elderly nurse will care for children or stay with old lady afternoons or evenings. 766235.
WANTED—Refined woman, nurse or companion to lady. Price acc. to service. 22162.
WANTED—Contagious, chronic, maternity cases, keep house, tasty trays, anywhere. 26331.
WANTED—Anyone wishing a practical nurse call 73890.
WANTED—Reliable nurse, Truth student; would leave city. PICO 3088.
WANTED—Practical nurse, general nursing, massaging, invalid cases. GARV. 4677.

Housekeepers, Domestic Cooks

WANTED—Position as second maid or parlor maid waitress; exp., refined Hungarian woman. Best city refs. $80-$85. 766465.

WANTED—SITUATIONS—Female.

Housekeepers, Domestic Cooks

WANTED—Housekeeper's position in small family by woman capable of taking full charge. Privilege of having 13-year-old son with her. Wages $50 a month. Address 2007 MILAN AVE., South Pasadena. Tel. 351565.
WANTED—Housekeeper for business people employed, or motherless home. Reliable and trustworthy, kind and cheerful disposition. Best city reference. Call or phone. 1264 W. 1ST ST. Phone 65557.
WANTED—By elderly lady, will assist young mother with infant daily, 9 to 4:30. Address Y, box 158, TIMES OFFICE.
WANTED—Elderly lady with son 15, wants position in Christian family; will care for home. E. G. BOYER, Fresno, Cal.
WANTED—Japanese woman wants position as cook in small family. Address Y, box 140, TIMES OFFICE.
WANTED—By widow with 6-year-old daughter, position as housekeeper. MRS. BROWN, 260 E. 5th, Pomona, Cal.
WANTED—Refined elderly lady will care for children evenings for sunny room. Address B, box 406, TIMES BRANCH.
WANTED—Pos. hskpr., hotel, rooming-house or companion to elderly lady. 554469.
WANTED—Home by responsible working girl, in exchange for services, care children, etc. MAIN 9294.
WANTED—Work, chambermaid, neat, reliable colored girl. Phone SO. 1965-R.
WANTED—Position, housekeeper in motherless home. Exp. 420 FLORENCE AVE.
WANTED—Business college student will assist light housework for tuition. 62850.
WANTED—Neat, reliable col. girl wants half days' plain cooking. SO. 309-J.
WANTED—Colored girl wants few hours work mornings or afternoons. 766511.
WANTED—Aged Japanese woman as cook in small family. 2701 Wilshire. T. AKI.

Dressmakers, Seamstresses.

WANTED—Chicago designer and dressmaker will take a few more patrons. Cutting, fitting and altering. Quick service. Satisfaction guaranteed. Phone WIL. 855.
WANTED—Dressmaking and remodeling in your home or mine. Mrs. Hadden, 404 S. FREMONT.
WANTED—Hemstitching, picoting work guaranteed. Modern hemstitch. Shop. 734 SAN PEDRO ST.
WANTED—Experienced dressmaker, out by day, $4. SOUTH 5778-M.
WANTED—Becoming gowns, remodeling. $4 day. 12869, ROOM 29, call afternoons.
WANTED—Dresses to make at home. $5 to $10. 72022.

Professions and Vocations.

WANTED—Young lady wishes position as governess. Has had several years' experience as school-teacher. PH. 24112.

Day Work and Laundresses.

WANTED—First-class washing and ironing Mon., Wed. and Thurs. Write 12470 Hawthorne ave., Hawthorne, Cal. Box 64.
WANTED—First-class laundress wants Mon. and Tues. out, after 4. SO. 565-J, Mary.
WANTED—Competent white woman wants laundry, hr. or day. SOUTH 2771-J.
WANTED—Swedish woman wants day work. PHONE 557589.
WANTED—DAY WORK BY EXP. COLORED GIRL. SOUTH 4973-M.

WANTED—SITUATIONS—Male and Female.

WANTED—Man and wife wish to care for home for use of same, for parties who wish to leave city. Can furnish gilt-edge references. 569456.
WANTED—By col. man and wife, position on ranch or out of town, cook and all-round man. Call after 3, 688 E. 46TH.
WANTED—By married couple, caretakers on private place for free rent; refs. Address Y, box 64, TIMES OFFICE.
WANTED—By several first-class couples. 12639 or Main 1096. SWEDISH AGCY.

WANTED—To Rent.

Rooms.

WANTED—Spanish young man desires comfortable room, private home, refined young people, no other roomers. Central location, moderate price. Address B, box 440, TIMES BRANCH.
WANTED — Gentleman wishes moderate priced room. Reply stating terms. Address B, box 312, TIMES BRANCH.
WANTED—Room and kitchenette, single gent. small, in private home, southwest. Address Y, box 180, TIMES OFFICE.
WANTED—Room, reas. priv. family, 2 blks. Westlake Park. 985 S. VERMONT.

Rooms and Board.

WANTED—Room and board for 5-year-old boy. 534658.

Houses.

WANTED—Owners to list with us their houses, flats and bungalows, furnished and unfurnished. Southwest and west. Tenants waiting. C. A. PETERSON, 968 S. Vermont ave. Wilshire 5269.
WANTED—4 or 5-room unfurnished house for couple and two children under five years. Must be modern and convenient to car line. Address B, box 313, TIMES BRANCH.
WANTED—Would like to care for home during owner's absence, or would board owner for rent; ref. 578144.

Flats and Apartments.

WANTED — 4-5-room unfurnished modern flat, Westlake Park district, for one or two persons. BOX 548, STA. C.

Stores, Offices, Business Pty.

WANTED—Desk room with competent stenographic service, south of 4th. Address Y, box 62, TIMES OFFICE.

Suburban and Country Pty.

WANTED—By employed couple, 5-rm. modern house, partly furnished, $45. Call between 5 and 6, LINCOLN 256.
WANTED—To lease land in bearing grapes, for the crop. Address BOX 65, Altadena.
WANTED—To lease 40 to 80 acres alfalfa. E. B. BOYER, Lankershim, Cal.

TO LET—ROOMS—Fur., Unfur., Hskpng. Board.

Furnished.

TO LET—Well-furnished corner front rm., in Wilshire home, continuous hot water, modern conveniences, $30 mo., garage. Gentlemen only. Take W. 11th st. car to 10th and Magnolia. 986 MAGNOLIA AVE. Phone 53095.
TO LET—Attractive room, enclosed sleeping porch, completely furnished, kitchen privilege for 2 ladies. C.S. pref. Best location in Hollywood. Sat., Sun. or after 3 other days. 6853 HAWTHORNE. 578563.
TO LET—2 connecting rooms, 1 with twin beds, in priv. W. Adams residence of 3 adults; home comforts; tourists welcome. 2618 MENLO, WEST 6243.
TO LET—Nicely furnished front room, joining bath, twin beds, private home. West side. For two young men. References. Phone WEST 2017.
TO LET—Lovely furnished room in beautiful home overlooking Westlake Park. All conveniences. Garage and phone. Gentleman only. References. 2405 W. 6TH ST.
TO LET—Beautifully furnished room, twin beds, private bath and shower. Large dressing-room; in Wilshire home. Call 601 SO. VERMONT, or Wilshire 5706.
TO LET—Lovely rooms, desirably located. Wilshire dist. Near car, at 3rd st. 20 min. to bus. dist. Home priv. Reasonable. 177 S. NORMANDIE. Phone 567071.
TO LET—Front room, 2 ladies emp., new ivory furniture, adj. bath, constant hot water, $6 wk. ea., incl. breakfast. Home priv. 1558 W. 37TH DR. Ver. 38.
TO LET—Large furnished room, private entrance, garage, bath, choice location. 1756 SIERRA BONITA. 579280. $50 to refined couple.
TO LET—Very attractive room, bath adjoining, private home, garage, fine location, reasonable privileges extended to business women. 269887.
TO LET—Nice airy room, opening on balcony for 1 or 2 gentlemen, use of bath and phone, between Pico and 16th st. cars. $20 per month. Phone 75897.
TO LET—Opp. Westlake Pk., to lady, lovely rm., hkpg., $30. 667 PARK VIEW. WIL 3388.
TO LET—Beautiful front room, private bath, 927 GRATTAN, bet. Union and Valencia. West 9th car.
TO LET—HOTEL.
Large, sunny rms., free phone, $5 up. 3068 E. 7TH.
TO LET—Large, airy front room in private home; ideal location for summer. 1183 CRENSHAW BLVD. nr. Pico. 73062.
TO LET—Desirable rooms, running water, housekeeping if desired, gentlemen, garage, reas. 1545 ORANGE.
TO LET—Hollywood, 1806 Cherokee ave., large handsome room, twin beds, bath, hot water. Use of kitchen. Ideal location.
TO LET—175 E. 47TH ST. ½ double bung., 4 rms., just completed, $45, with or without garage.
TO LET—853 S. KINGSLEY DRIVE, beautiful front room. Reasonable. Garage. Gentleman.
TO LET—Beaut., airy rm., private home, lovely residential neighborhood. Garage. Phone, Reas. 2708 Ellendale Pl. 28664.
TO LET—Hollywood, 1806 Cherokee ave., large front room adjoining bath; twin beds.
TO LET—Large front rooms, upstairs; continuous hot water. Bath, phone, garage. Adams car. 1815 WEST 22ND ST. 71709.
TO LET—Westlake, outside rooms, $4, $5, $7 wk.; also corner with private bath; hot and cold water. 810 BEACON. 52536.
TO LET—Very desirable room with home privileges to employed couple or lady; ref. VERMONT 5431.
TO LET—Want 1 or 2 refined gentlemen to make their home in strictly private home of 3. HOLLY 998.
TO LET—Nice room for gentleman employed. $16 mo. BDWY. 408.
TO LET—Comfortable private home nr. Am..., on 9th St. car. 802 IROLO. 569351.

TO LET—ROOMS—Fur., Unfur., Hskpng. Board.

Furnished.

TO LET—Lady will rent rm. free in pleasant home to refined young lady, ref. required. 1624 S. 5TH ST., Alhambra. Covina car to Ynez sta., 1 block east, 1½ north.
TO LET—Large nicely fur. front room, running water. 1-2 with board if desired; also gentleman to share room with other gentleman. 845 BURLINGTON.
TO LET—Two rooms for business men; private bath, continuous hot water. Half block from car line, $6 per week. 936 W. 37TH ST. Also garage.
TO LET—SLEEPING PORCH AND ROOM ON BEAUTIFUL ALVARADO TERRACE, IN PRIVATE HOME. MUST HAVE REFERENCES. PHONE 22446.
TO LET—Large well furnished room with private bath, entrance and garage, suitable for 2 in private family. Board if desired. 1726 S. BRONSON. 766815.
TO LET — Furn. living-rm., disap. bed, dressing-rm., family 2. Garage. C.S. preferred. 504 S. BIXEL. Apt. 7. 51017.
TO LET—First-class room in private residence, garage. 302 N. NEW HAMPSHIRE AVE. Phone Wil. 6819.
TO LET—Near Hollywood Blvd. Furnished room, 2nd floor, twin beds or single, ref. exchanged. PHONE 579650.
TO LET—Beautiful double room on lovely Wilshire blvd. 2914. Also small room. Gentlemen pref. Take S car.
TO LET—Splendid home for gentlemen; all newly furnished, cleanly, artistic; trees and swings; shower; garage. WEST 4848.
TO LET—402 S. LAKE, attractive room for 1 or 2, employed people preferred. 1 block Westlake Park. WIL. 6481.
TO LET—East rooms, walking distance, laundry privileges, $5 wk. 1505 ORANGE. 56419.
TO LET—Large attractive front corner room, twin beds, private bath, 2 closets, beautiful location. 1126 S. LAKE ST.
TO LET—To gentleman, 1 front room, furnished, private home Wilshire dist.; garage; reasonable. 679 IROLO ST.
TO LET—Large airy front rm., overlooking Westlake Park, running hot and cold water, phone, garage. 2405 W. 6TH ST.
TO LET—Rooms, running water, private ent. Desirable location, quiet, close in. $15 & $18 mo. Phone 554469.
TO LET—Nice, cool sleeping room for 2, reasonable; also large front room, kitchen privileges. 911 W. 16TH ST. West 3269.
TO LET—2881 W. 8th st. Cheerful, well-furn. room in private family, near Ambassador. Res. WILSHIRE 7142.
TO LET—Nice fur. room for rent in lower apt., with family of 2. 2211½ S. SECOND ST.
TO LET—Room with or without sleeping porch, reasonable, Westlake district. 2201 OCEAN VIEW AVE. WIL 8278.
TO LET—To one employed, rm. adjoining bath, privilege rest of bungalow, no smoking. $20. WIL. 1184.
TO LET—Large, lovely room in private family, adjoining bath, privileges. 1852 N. WESTERN AVE. 596601.
TO LET—Large sleep. porch, cent. hot water, shower, garage. Gentleman. WEST 4846.
TO LET—Opp. Westlake Pk., lovely room, priv. bath, $50 mo. 667 PARK VIEW. WIL 3388.
TO LET—Front room, twin beds, 2 closets. Garage. Board optional. 1027 S. BURLINGTON.
TO LET—Room, private home, business people. WILSHIRE 1150. 901 S. NORMANDIE.
TO LET—228½ N. GRAND. Large bedroom, 1 or 2, walking distance. $5.
TO LET — FURNISHED ROOM. PHONE 22879.
TO LET—1507 TOBERMAN, near Pico. furnished rooms. $3.50 up.
TO LET—Grand view, nice room, private family, housekpg. privileges. PH. 564431.
TO LET — Brand new rooms, hardwood floors, continuous hot water. 1316 ORANGE.
TO LET—Mod. front rm., piano, cent. hot water; kitch. priv. opt. 566560.
TO LET—Newly furnished room in new building. 421-A S. RAMPART. 381738.
TO LET—In C.S. home, nice sunny rooms, pleasant surroundings. CALL 34465.
TO LET—W. 7th St. Walking distance. Sunny front rm. Reas. PHONE 51469.
TO LET—Large pleasant room, Westlake district, C.S. preferred. WIL. 1642.
TO LET—Nicely furnished rooms, 966 N. WESTERN AVE.
TO LET—Pleasant room, 1 or 2 gentlemen. reas. 765 S. HOOVER. Wil. 7244.
TO LET—Nice airy room, close in. 137 W. 24TH ST.
TO LET—Large front rm., newly furnished, close. 1159 WEST 8TH.
TO LET—Westlake dist., single rm., garage. 715 S. BONNIE BRAE. Wil. 5249.
TO LET—Nicely furn. rm. in beaut. Wilshire home. 601 SO. VERMONT.
TO LET—2 front rooms, near 4 car lines. 126 W. 46TH ST.
TO LET—5-room furnished flat: rent $50. Modern. 1106½ IROLO, 766845.
TO LET—750 S. Kingsley Dr., 2 beau. front rooms, garage. Ref. 569425.
TO LET—Refined bus. girl desires young lady room-mate. 1354 CONSTANCE. 20584.
TO LET—Two front rooms, furnished, newly renovated. Close in. 417 W. 12TH.
TO LET—FIGUEROA, 1145. Large cool front rm., $4.50 up. Auto parking.)
TO LET—Room, cooking privileges; garage. Walking distance. 516 BIXEL. 53584.
TO LET—Cozy front room, private home. Gentleman. $10. 942 EAST 33RD.
TO LET—Large desirable sleeping porch. Walking dist. 1351 BOND ST. 271116.
TO LET—Clean, nicely furn. room, fine location. Reasonable. 698 S. Westlake ave.
TO LET—Sleeping porch, private sitting-room and garage. 557 W. 41ST ST.
TO LET—Nicely furnished room, private home. 824 S. BONNIE BRAE. 557602.

Housekeeping.

TO LET—Lovely bungalow rm. for two adults, complete for housekeeping, cool and comfy. 1208 Florida st., one block west of Figueroa, 5 minute walk to Broadway. 62462.
TO LET—2 small light housekeeping rooms, separate entrance. Phone, garage; close to car line. Off McClintock Ave. 949 WEST 37TH DRIVE.
TO LET—2 first floor rms., connecting bath, private entrance, Westlake section. 1547 W. 8TH ST. $40. Phone, lights. 54031.
TO LET—Central Hollywood. Fully furnished. $20 month. 1247 ORANGE DR. Santa Monica car line.
TO LET—2 rooms for 2 or 3, use of parlor and kitchen. $25. 1 room, $20. Ver. car. 1216 W. 36TH ST.
TO LET—Mod. sl., $4-$6-$8 wk., auto space, also 2-room apt. W. 6th car, W. Lake Pk. 610 S. RAMPART.
TO LET—$35 mo., nicely furnished 2-room apt., ladies only; walking distance. 211 N. BEAUDRY, phone 16888.
TO LET—2 or 3-room suitable for light housekeeping in a very desirable district. 1210 W. 25TH ST. Ph. West 8016.
TO LET—FIGUEROA, 1145, large cool rooms, kitchenette, $35; parlor, verandas. (Auto pk.)
TO LET—2 large light housekeeping; $5 wk. 5516 CENTRAL AVE.
TO LET—Large neat rm., kitchenette, reas. 1315 CONSTANCE ST. West 3275.
TO LET—Hskg. rm. for couple, 1 blk. W. 6th car. 5757 MELROSE, Hollywood.
TO LET—Hskp., $6.25, also sleeping, best res. dis. 2619 S. Normandie, West 2387.
TO LET—1829½ W. 11TH ST., furn. rms. for housekeeping, on car line. 557162.
TO LET—$12, sunny room for one; phone, light free. 320 E. 25TH.
TO LET—2 housekeeping rooms with kitchenette, close in. 450 N. GRAND.
TO LET—Single and double light housekeeping rooms, reas. 1514 S. MAIN.
TO LET—Large housekeeping rooms, furnished, and sleeping porch. Reas. 4033 ...
TO LET—2 nicely furnished housekeeping rooms, private entrance. 616 W. 81ST.
TO LET—2 furnished hskp. rooms, private bath, $30, adults. 1459 W. 25TH ST.
TO LET—Front room, close in. 1150 WEST EIGHTH ST.

Rooms and Board.

TO LET—Large front rooms, private bath, shower, etc.; breakfast and evening dinner. Tourists accommodated. Garage. No sign. 1605 S. FIGUEROA, corner 16th st.
TO LET— Large double and single rms. with board, $40 mo. Also for 2 young ladies, sleeping porch with dressing-rm. Southern family. 934 W. 18TH, W. 7472.
TO LET—Kindest care, nourishing food given elderly persons, convalescents and invalids, nurse's home, Drs.' references; reasonable. 1554 W. 46TH ST. Ver. 7899.
TO LET—Near Ambassador. Room and board, couple or gentlemen; twin beds, private bath, garage. 817-A S. NORMANDIE.
TO LET—Large room, double bed, box spring, hair mattress, semi-bath, breakfast and dinner. 939 S. WESTMORELAND AVE. 54944.
TO LET—Just opened a delightful home, pleasant rooms, running water, electric and shower baths. 2520 WILSHIRE BLVD. 53096, Wil. 1098.
TO LET — Large, newly furnished room with sleeping porch; suitable for two young men. Board if desired. Garvanza 4647. 4972 PASADENA AVE.
TO LET—Beautiful room at summer rates, board if desired. 2711 ELLENDALE PLC. West 7448.
TO LET—French family has beautiful home accommodations for one or two adults. Sleeping porch, breakfast, dinner optional; garage. 119 N. HOBART BLVD.
TO LET—Large front room, adj. bath. Garage. Suitable for 2 people. Lovely Wilshire home. 402 S. OCCIDENTAL BLVD. Wil. 1185.
TO LET—Wilshire. Single and double rms. Also sleeping porch. First-class meals. Prices reas. 947 MENLO. 54855.
TO LET—Young man room-mate, twin beds, 2 meals a day, everything first-class. $50 month. WIL. 3501.
WANTED—Can accommodate 2 or 3, large room, sleeping porch, garage, real home. Reasonable. 1027 SO. BURLINGTON. W. 11th st. car.
TO LET—Good room and board in home for young man, near Exposition Park, excellent car service. 1046 W. 29TH PL. 77078.

TO LET—ROOMS—Fur., Unfur., Hskpng. Board.

Rooms and Board.

TO LET—THORNY CROFT SANITARIUM. An ideal place in the foothills. Beautifully situated among orange trees and flowers. Individual cottages, with sleeping porches or rooms in main building. Elderly people and convalescents preferred. Nurses' care. Good table. 20 minutes from Broadway. Phone GLENDALE 70. Windsor Road and Adams st., Glendale.
TO LET—Room and board, nervous and retarded children, mental and physical training, ½ acre ground inclosed. Ages 6-14. $40 mo. Special treatment epileptic patients. MRS. J. KIRBY, Redondo 4963. First and Camino Real, Manhattan Beach.
TO LET—4972 PASADENA AVE. GAR. 4647.
IDYLLWILDE INN.
Just opening, all furnishings new; among the hills; beautiful grounds, large airy rooms; dining room in connection; 17 minutes ride from city.
TO LET—FOR CONVALESCENTS AND AGED. Quiet, private rest home. Nurse, physician. Excellent table. Special diet for all who need it. Prices moderate. Special summer rates. 1249 WEST 30TH ST. Phone 77508.
TO LET—In home of young couple, front room with sleeping porch, handsomely furnished in mahogany, 6 windows, 2 large closets, also nice single room. Breakfast and dinner. 73092. 1517 S. WESTERN AVE.
TO LET—CANTERBURY INN.
Within 10 min. of city, amid delightful surroundings, with large verandas, flowers, spacious grounds, has most desirable accommodations; excellent table board. 945 S. WESTLAKE AVE. 51089.
TO LET—Large room with running water, in handsome Westlake home, for couple; also single room, pool table, dancing, excellent meals. 2600 MIRAMAR ST., near 2nd and Bonnie Brae. 557075.
TO LET—WEST ADAMS DISTRICT.
Beautiful room with sleeping porch, excellent meals, garage, 1 block east of Hoover, on W. Adams, to 2638 PORTLAND. 24480.
TO LET—Light airy room, young men, with board, privilege of bath. Near Westlake Park. WIL. 8919.
TO LET—Rooms and sleeping porch, hot running water; good board, home comforts; 1 blk. Westlake Pk. 811 S. LAKE.
TO LET—Board and room in West Adams home, sleeping porch, garage, C.S. preferred. 1783 W. 24TH ST. 74066.
TO LET—Young man will share large room with another, $30 mo., including board. 223 W. 30TH ST. 294473.
TO LET—995 ARAPAHOE, beautifully furn. rooms with board, rates. Westlake dist. PHONE 554542.
TO LET—143 W. 58rd st., neatly furn. room, with or without board. Every conven. Home cooking. Ph. SO. 3999-W.
TO LET—Furnished room with morning & evening dinner, for couple or 2 gentlemen. 77419.
TO LET—Room and board, congenial Jewish family; home comforts; modern conveniences. 209 S. RAMPART. 554895.
TO LET—Very desirable room with board, home privileges, $9 week. 1917 W. ADAMS, phone 769084.
TO LET—Venice, board & rm., ideal home. Sun parlor, baths, phone, garage. 6201 OCEAN FRONT, cor. 62 ave. 62947. Venice
TO LET—In private home, pleasant room, good home cooking. ½ block 11th st. bet. Valencia and Union. 1042 GRATTAN.
TO LET—Elderly, nervous, convalescent, light clean rooms and board, very reasonable at 1216 W. 36TH ST.
TO LET—Front room, suitable for two with board, $10 a week each. 2388 W. 21ST.
TO LET—Single, double rooms, private family, excellent location, 1103 S. LAKE.
TO LET—Rooms and board, fine home nr. Pico. 1215 S. NORTON, 768296.
TO LET—Beautiful sunny rooms with excellent table board. 757 S. BURLINGTON.
TO LET—Large room, board for 2. 310 N. NEW HAMPSHIRE. Wil. 5892.
TO LET—Nice, sunny room with 3-course breakfast. Call HOLLY 7558.
TO LET—Beautiful room, splendid car service. 2 meals. $10. WEST 5948.

Rooms and Board for Children

TO LET—Room and board for girls, private home; extra nice, 2 blocks school. Nice car to take them out. Ph. WEST 618. Res. 1527 W. 17TH ST.
TO LET—Large yard, beautiful home, very best of training, for 1 or 2 children. Milk, eggs. GARVANZA 489.

Hotels and Rooming Houses.

TO LET—
ROOM—ROOMS—ROOMS
STILLWELL HOTEL,
838 SOUTH GRAND AVENUE.
TEN-STORY, FIREPROOF.
JUST THE PLACE FOR AUTO PARTIES.
RATES REASONABLE.

TO LET—HOTEL MELROSE,
120 SOUTH GRAND.
COOLEST SPOT IN LOS ANGELES.
First-class family hotel, rooms $7 per week up; with bath, $10 per week up. Dining-room in connection. Phone 10974. H. T. BURNETT. M. W. PLAM.

TO LET—PICO HEIGHTS HOTEL, 1316 S. Vermont. Beautiful large rooms, American plan hotel. The finest table in the city. Convenient to downtown and crosstown car lines. Rates $50 and $60 for one, or $90 and $100 for two in room.

TO LET—
HOTEL ELMAN ANNEX.
5 minutes' walk from business center of city. Nice quiet airy rooms. $5 per week. 1-4 block north of west end of 3rd st. tunnel. 231 S. HOPE ST.

TO LET—HOTEL IMPERIAL,
919 S. GRAND AVE.
The latest, high-class moderate priced centrally located hotel in Los Angeles. FAMOUS FOR GOOD BEDS.

TO LET—NEW KING HOTEL,
206 S. Broadway.
Beautiful palm garden, in heart of city, suites for 2, 4 and 6 people. $6 wk. up.

TO LET—BROADWAY HOTEL, 205 N. Broadway. Large, cool rooms, $1 per day and up. Special rates by the week. PICO 878.

HINMAN HOTEL—
Furnished apartments and rooms. 650 S. FIGUEROA.

TO LET—GARLAND HALL, best American plan hotel in So. Cal. Excellent table. Beautiful grounds. Walking distance. 730 GARLAND AVE. Main 5784.

TO LET—MOUNTAIN VIEW INN.
5956 HOLLYWOOD BLVD.
Delightful family hotel. American and European plan. Special weekly rates.

TO LET—HOTEL ALBERT, 722 W. 3rd st. Hot and cold water all rooms. $1 up per day. Rates by week.
TO LET—HOTEL REY, 3rd and Figueroa. Modern outside rooms, $1 up a day.
TO LET—St. Albans Hotel, 460 E. 4TH ST. Outside rms. H.C. water, $4, $4.50, $5.
TO LET—Large sunny rooms, free phones, $5 up. 306 EAST 7TH ST.
TO LET—Congress hotel, 729 WEST 9TH. Quiet, elevator, phone, summer rates.
TO LET—HOTEL CLINTON, 554 S. Figueroa. Outside rooms. $6 up, weekly rates.

TO LET—FLATS—Furnished.

TO LET—HOLLYWOOD, 1711 Winona ave., 4 rms. and dressing-room, elegantly furnished, in mahogany, overstuffed furniture. Blue velour Wilton rugs. Everything new. With garage.
TO LET—WESTLAKE TERRACE, 406-A S. ALVARADO, beautifully furnished 5-room duplex, 2 bedrooms, very modern and exclusive, 1 block from Westlake Park. Phone 58268.
TO LET—West Adams district. 4-room upper, modern flat, one bedroom, one disappearing bed, 2 dressing rooms, garage, $60 per mo. Inquire 1711 W. ADAMS.
TO LET—Westlake, mod. 4-rm. flat, newly decorated, clean, well furnished. Good location, nice surroundings. An ideal home. Adults. 333 S. BONNIE BRAE.
TO LET—7 well furn. sunny rooms, porches all around, 3 bedrooms, piano, phone, garage, near Exposition Park, reasonable; suitable 4 or 6 people. 587 W. 41ST ST.
TO LET—Delightfully cool, very modern 5-room furnished flat, most reasonable. 1821 N. ARGYLE, Hollywood. Phone Pico 2446, Apt. 406.
TO LET—My beautifully furnished 4-room lower duplex flat; nice porch, yard and flowers; strictly first-class; adults. 1251 WEST 51ST ST., 269894.
TO LET—Westlake district, $60. Beautiful 4-room upper south flat, mhg. furniture, breakfast nook, two beds. 325 SO. UNION AVE.
TO LET—Upper 4-room furn. flat, modern, 1 disap. bed, 1 bedroom, laundry tray, large porches. 751 E. 18TH ST. South 6477-J.
TO LET—WESTLAKE DISTRICT.
NEW ELEGANTLY FURN.
4-ROOM FLAT.
673½ S. BONNIE BRAE.
TO LET—5-room lower flat, bedroom, double brass beds. Holmes bed in living-room; furnished. 1411 W. 25th St. $60, water paid. Will show with auto. 52646.
TO LET—341 S. NORMANDIE, 6 rms., 2 baths, mahogany and old ivory finish. Best flat in Wilshire dist. Unit system. $125, $130, $150, on lease. Call WIL. 9190.
TO LET—3 and 4-room apts., something nice, only $50 and $75 month. at 1845 ALVARADO TERRACE, near Pico and Bonnie Brae sts.
TO LET—Westlake district, choice 5-rm. modern, nicely furn., upper, so., brick flat. 363 S. Bonnie Brae. Adults. Garage.
TO LET—A real homey flat of 4 rooms. 4 blocks from Westlake Park. 51051 for appointment.
TO LET—Attractive 5-room flat, completely furnished, 2 bedrooms, Jap service, garage. 520 S. OXFORD.
TO LET—5 or 6 rms., all new modern flat, north of Hollywood blvd. Adults only. 597773.
TO LET—Opp. Westlake Pk., lower 3-rm. flat, $65 mo., electricity, hot water, phone furn. 667 PARK VIEW. Wil. 3388.
TO LET—608½ DIAMOND ST., near First and Figueroa. 5-r. family flat, summer rates. 3 months, $35. Winter, $45.
TO LET—Furn. flat with good bedroom on So. Union Ave., between 16th and West Washington. Inquire 556045.
TO LET—Wilshire, 3 rms., bath, comp. furn., for couple, charmingly dif. to anything in L. A. $75 mo. HOLLY 2117.

TO LET—FLATS—Furnished.

TO LET—
WILSHIRE DISTRICT,
NEAR AMBASSADOR HOTEL.
Five rooms, southwest exposure; handsomely furnished in mahogany; exceptionally fine silverware, linen and rugs, etc. This is exceptionally beautifully furnished. Garage, telephone. Price $150 and $175. Apply 3045 W. EIGHTH ST. Northwest corner Eighth and New Hampshire.
TO LET—Wilshire dist., completely furnished, ready for immediate occupancy on 7th st. Several blocks east of Ambassador Hotel. High and beautifully located, private entrance, furniture mahogany and overstuffed. 6 rooms, also delightful glass inclosed room over driveway, 2 sleeping rooms, twin beds, also doubles, extra bathroom with shower, phone, janitor service, garage. Inspection 10 to 6. 2962 W. SEVENTH ST.
TO LET—1246 ARAPAHOE ST. $75. 4-room flat, elegantly furnished in mahogany, overstuffed mulberry and blue velour, beautiful rugs, everything new and luxurious, phone installed, garage on wide oiled alley; flowers, lawn, trees, beautiful paved streets, fine neighborhood. 1 block to best store, convenient to yellow and red car lines, schools, movies, churches, etc.
TO LET—464 N. VERMONT AVE., near Bimini Baths and University of Cal., nicely furnished, 4 large rooms and bath; 2 beds, linen, silver, garage, phone installed; immediate possession, summer rates. WILSHIRE 6541.
TO LET—
WESTLAKE FURNISHED FLAT.
Upper Flat with Balcony.
1 Blk. from the Park.
$75. Call 402 S. LAKE.
Phone Wilshire 6481.
FOR RENT—FURNISHED FLAT, 6-ROOM MODERN FLAT, SPLENDIDLY FURNISHED. 311 NEW HAMPSHIRE STREET. KEYS AT: O. A. VICKERY & COMPANY, 843 So. Hill. 820-916.
TO LET—4-room furn. bungalow flat, four adults; polished floors, large front porch; good location and car service; silver and linen. 1075 LEIGHTON, near Vermont and Santa Barbara Aves. 77908.
TO LET—An elegantly furnished 5-room upper flat, steam heat and hot water, close to Wilshire. $150 per month on 3 months lease or longer. ERNEST A. BECKER, 709 S. VERMONT AVE. Wil. 7284.
TO LET—Furnished or unfurnished flat, new, beautifully finished in old ivory, hardwood floors, strictly modern features throughout; linen, silver and china; garage; adults only. Rent $100. Phone 26872. 2068 MENLO.
TO LET—Beautifully furnished five-room flat, new, piano, garage; exclusive district, 1 block from Ambassador Hotel. An ideal home for discriminating people. 650 S. BERENDO.
TO LET—For 3 months, attractively furnished 7-rm. apartment, 3 bedrooms and breakfast room, piano and victrola. Possession June 15. 422 S. WILTON PL. Call 569318.
TO LET — BEAUTIFULLY FURNISHED upper south flat, 6 rooms, 2 baths, nice livable porch, Wilshire section. Apply on premises, 503 S. HOBART, or phone Mrs. Kamil, Wilshire 811.
TO LET—West Adams Heights. New high class, 4-room flat, large rooms. Bus. heaters, attractive grounds, your own flower garden. Janitor service. 2242 W. 25TH ST.
TO LET—A real home, 4-rm. flat, completely furn. in mahogany; all modern conveniences, fine residential district, Hollywood way; scenic mountain view. Adults. Summer rates. 803 N. ANDREWS BLVD.
TO LET—Furnished 6-room flat, 5 min. from Broadway, newly tinted and cleaned. Well arranged for subletting. Phone. Call 2 p.m. to 9 p.m. 1626 SHATTO ST. Wil. 6659 or Wil. 8652.
TO LET — A bargain, 204 S. HARVARD BLVD. Attractively furnished, exceptionally large 5-room flat and sleeping porch, 2 beds. Garage. ½ block to Western ave. car. 567228.
TO LET—4-rm. flat, furn., with all home comforts, silver and linens included. 1115 GLENDALE BLVD., near Echo Park. Take Edendale car. Phone 598114.
TO LET—Beautiful furn. new 5-rm. flat; piano, Victrola, phone, garage, awnings, porch, never rented. WILSHIRE 5066.
TO LET—5-room flat, completely furnished. Hardwood floors, 1 blk. Westlake Park. 765 SOUTH CARONDELET.
TO LET—Flat of 3 rooms and breakfast nook, nicely furnished; garage. 3607 S. VERMONT.
TO LET—Wilshire, 6 rooms, beautifully furnished, 2 baths, telephone, garage; adults. 825½ S. BERENDO.
TO LET—Furn. 5-rm. flat, $65 per mo. Bet. 10th and 11th, S. Bonnie Brae. Phone owner, B. PILARIO, West 2622.
TO LET—Lower floor 5 rooms, partly furn. 1123 GLENDALE BLVD., near Sunset blvd. and Echo Park. Wil. 4928.
TO LET—5-room flat, elegantly furnished, hardwood floors, continuous hot water, 2 bedrooms, Westlake district. $85.
TO LET—Upper 3 rooms, bath, $50. Lower 2 rooms, kitchenette, bath, $45. 1127 ELDEN AVE.
TO LET—Elegantly fur. 5-room flat, opposite Ambassador. $115 or 4 rooms for $95. Ref. 800 S. KENMORE. Wil. 8655.
TO LET—Cut to $50 from $75, lovely flat, duplex, airy, light, all conveniences. 100 feet car. 1577 W. 20TH. West 4689.
TO LET—5-room lower flat, garage, Westlake district, only $90. 625 GRAND VIEW ST. Owner there 10 a.m. till 4 p.m.
TO LET—4-room modern flat and bungalow, furniture all new, janitor, private phone included. 77153. 1027 W. 38TH ST.
TO LET—CATALINA 336½ S.
5 ROOMS, $75.
WILSHIRE 2082. SHORT LEASE.
TO LET—Furnished or unfurnished 5-room duplex, new, all improvements. 2687 W. 27TH ST., near 10th ave. Rent reasonable.
TO LET—4-room flat, furnished, $50. 2231½ S. BURLINGTON. 62128. 381676.
TO LET—4-rm. mod. flat, furn., $45; unfurn., $35. BOYLE 4281.
TO LET—Furnished 5-room flat, $75 on lease. 1436 IOWA. 577492.
TO LET—4 rooms, 4239½ S. MAIN ST. Fine condition. $60. Key at 4239.
TO LET—5-room furnished flat, $65 mo. 920 W. 43RD PLACE. Vermont 4425.
TO LET—3-room lower flat, porch. Adults. $60. 1467 W. 25TH ST., near Vermont.
TO LET—Modern 3-room flat and sleeping porch. 1815 W. FIRST ST.
TO LET—Nicely furn. mod. 4-rm. flats. Adults. $40. 1112 E. 27TH. So. 54...
TO LET—Furnished flat, price $50. 2815 JULIET ST. near Adams. Phone 61518.
TO LET—Beaut. 5-rm. flat, very modern. 1638 4TH AVE. West 5907.
TO LET—3-room modern furnished flat, $30. Stephenson car. 138 S. DITMAN.
TO LET—Flat, $60. Westlake. 626 PARK VIEW AVE. Newly furnished.
TO LET—Mod. stucco. 4-rm. upper, gar. 908 W. 41ST DRIVE. Ver. 2995.
TO LET—New duplex furnished. $43, private bath. 1005 ALBANY ST. 556342.
TO LET—4-room fur. flat, with garage, $65. Unfur., $50. 509611.
TO LET — Three-room nicely furnished flat. Adults. Call 270 E. 28TH ST.
TO LET—Will share lovely flat, piano, Victrola. Good location. $35. 556566.
TO LET—4-room, beautifully furnished flat. 1704 S. ARDMORE. Apt. No. 4.
TO LET—3-rm. upper flat, 2 disap. beds. Can sublet 1 rm. 2809 GRIFFITH AVE.

TO LET—FLATS—Unfurnished.

TO LET—2 beautiful new stucco flats on El Molino st. 3 rooms and large screen porch for sleeping. Only $45 per month or $40 on year's lease. Worth $65. See ...LWOOD, corner 10th and Dewey ave. Wilshire 61; evenings, 72532.
TO LET—New 5-rm. flat, 625 N. Kenmore, between Melrose, Clinton, Heliotrope car. Near State University. 2 bedrooms; tiled sinks; bath; radiant fires; Pacific radiators; automatic water heater; extra Murphy bed. Garage.
TO LET—1750 LA BREA AVE., 4-room flat, tile bath, shower, hardwood floors, Tiffany finish, garage, 1 bedroom, disappearing bed in dining-room. $75 a month. See owner on premises, or call HOLLY 7823.
TO LET—$50, just completed, attractive sunny flat of 4 rooms and bath, all modern, close in, children allowed. Cor. W. 21st and Park Grove. W. Washington car to 2106 PARK GROVE. Phone 65928.
TO LET — Attractive new upper flat, 4 rooms, bath, private residence, separate entrance; 2 Holmes beds, tile sink, gas range, hot water heat. $55 month. 2237 CAMBRIDGE ST. 766442.
TO LET—Adults, $25 per month, 3-room upper flat, oak floors. East 33rd st. cor. Long Beach ave. See owner, 1670 E. 20TH ST. South 507, 21879.
TO LET—5-rm. lower flat, beautiful location, close to 5c Buena Vista car, $45 mo. M. F. ELLIS, 945 Eagle Rock ave. Garv. 495.
TO LET—Wilshire's finest 6 rooms, lowest rent. Baths. 532 S. MANHATTAN. 567468.
TO LET—2 up-to-date 4-room flats. 42nd and Gr... $35 and $37.50. Owner. So. ...4: 62808.
TO LET—817 S. NORMANDIE, new upper S.E. 6 rooms, 3 bedrooms, 2 baths, shower, garage, janitor service.
TO LET—3 rms., sleep. porch, 2 built-in beds, Temple car. $45. 1456½ CALUMET ST.
TO LET—Unfurnished flat, $80. 3 rooms and bath. New, just completed. High elevation. Near Brooklyn car line. PICO 4642.
TO LET—Myrtle ave., 1324, large 3-room flat, built-in feat., polished flrs., adults, 2 blks. from Maple at 15th st.
TO LET—Unfurnished 4-room modern flat, with garage, $38 month. 5969 Franklin ave., Hollywood. Call OWNER. 15019.
TO LET—4 rooms and sleeping porch, good car service. Phone West 6792. 2115 MAGNOLIA. Rent $50.
TO LET—MAGNOLIA AVE., 2115, 4 rms., sleeping porch, good car service, modern in every way, rent $50. WEST 6792.
TO LET—Delightful 4-room flat, strictly modern. 1826 S. Catalina st. $50 per month. Phone SOUTH 3468-J-12.
TO LET—5-room modern sunny flat, garage, tile bath and sink. Wilshire district. 4019 WEST 2ND ST.
TO LET—Mod. built-in feat., wall beds. $40. 4136 WOODLAWN. So. 1429-J.
TO LET—Upper ½ duplex, new, 3 rms., bath, $35. LIN. 3403.

TO LET—FLATS—Unfurnished.

TO LET—Nicest and most attractive new 4-room flats, in Wilshire dist., just completed, N.W. CORNER 8TH & ST. ANDREWS. $75, INCLUDING GARAGE. Large rooms, tile bath, breakfast nook, dressing-room with bed in front room, making 2-room sleeping accommodations. Open afternoons. OWNER, Wil. 2317.
TO LET—$75; 5-room lower, in handsome white plastered building, ½ block north of Westlake Park and 4 car lines. Hardwood floors, built-in features, best heating appliances, basement storage room. 451 S. LAKE ST. (Open.) Phone 51566, 9 to 12 a.m., 7 to 9 p.m.
TO LET—New never occupied, 4-room apt. flat, oak throughout, elegantly decorated, tile mantel, extra bed in dressing-room, automatic hot water, garden, garage and store room, 1 month's rent free. Hollywood car to Benton Way. 816 N. ANDREWS BLVD.
TO LET—
Just painted, flat, $35 per month. Close to the city.
Also 6-room house, newly painted and papered. Located in Hollywood. Owner, HOLLY. 6025.
TO LET—Just completed, four 5-room flats Manhattan near 2nd and Western, heart of fine Wilshire district, every modern appointment, tile bath and shower, artistic fixtures, no small children, $100 on lease. Phone 568469.
TO LET—HOLLYWOOD, EDGEMONT NO. 1143. Beautiful new east front modern 5 rooms stucco flats, uppers, built-in features, garage, $75, fine location, west of Vermont, north of Santa Monica blvd. Phone 597069.
TO LET—West Adams district, brand new flats, reduced to $65. Hand dec. walls, beautiful sun parlors, artistic fixt. French wind., dressing-rms., built-in beds, mirrored doors, automatic hot water, shower, garage. 2573 W. 21ST ST. Ph. 75482.
TO LET—West Adams district, 4-room modern upper flat, 2 disappearing beds, 2 dressing rooms, front porch, glassed in. One half block from car, $40. Inquire at 1711 WEST ADAMS.
TO LET—7-room upper duplex flat, 4 bedrooms and garage, within walking distance of town. Adults only. Can sub-rent rms. $65 monthly. 179 N. DOUGLAS. Phone 61095.
TO LET—ECHO PARK AVE., 2 blocks N. Echo Lake, large 4-room sunny S. upper flat, newly finished: all modern built-in conveniences, Holmes bed, sleeping and front porches, only $45. Garage. 62544.
TO LET—Lower south flat, near Wilshire blvd. and Ambassador. 672 S. Berendo; 6 rooms, 3 bedrooms, mahogany finish, 2 tile baths, garage, telephone connected. $150. HOLLY 6217.
TO LET—MARIPOSA AVE. 1315 N. Hollywood, new 4-rm. unit in double bungalow, hardwood floors, tile sink, bath, wall bed, gar.; near 5c car. $55 mo. 598...
TO LET—Charming and unusual 5-room flat, 2 dressing-rooms, all built-in features, ivory and mahogany finish, beautiful corner, garage. $75. 577 N. KENMORE. Wil. 4836. Heliotrope car.
TO LET—New, up-to-date, 4-rm. unfurn. flat, just completed; desirable neighborhood. Adults only. 1331 WEST SANTA BARBARA AVE.
TO LET—Unfurnished flats, city or suburbs. Combined listings of 200 agents. This information is free. BARKER BROS. 724 S. Broadway. Pico 1840 or 10429.
TO LET—341 S. Normandie, 6 rms., 2 baths, mahogany, old ivory finish, best flats Wilshire district; unit system, $125, $135, $150, on lease. Call WIL. 9190.
TO LET—Beautiful 5-rm. mod. flat near U. of C., on Heliotrope car line. Shower bath, garage. Rent free first month; lease. Rent $75. PHONE 554320.
TO LET—Just completed, 4-room flats, with extra bed, every modern convenience, one block Hollywood blvd., just off Highland at 6757 SELMA.
TO LET—410 S. NORTON. Beautiful 6-room upper flat in duplex house. Breakfast alcove. All conveniences. Phone installed. Close to car. WIL. 4127.
TO LET—4-room modern lower flat, built-in features, including two beds, walking distance, $30 mo. 1319½ W. 12TH. Key at 1311½ W. 12TH ST. 51062.
TO LET — OVERLOOKING HOLLYWOOD. Wonderful new south 4-room flats, near So. Branch University, only $55 and $60. 713½ N. HOOVER. Garage. Phone 596924.
TO LET—Brand new, beautiful stucco flats, 5 rooms, strictly up to date, rent greatly reduced. W. 1636. 1351 W. ADAMS ST., near Vermont.
TO LET—New 4-rm. high-class flats, built-in features, large rooms; no garage. 556 N. SERRANO, corner Clinton st., 2 blocks east of Western. $65.
TO LET—2032½ 6TH AVE. SO. upper corner flat, immediate possession, garage. See the flat then see owner. 2557 W. 21ST ST. 72116.
TO LET—500 W. 12TH ST., UPPER CORNER, MODERN, NEWLY DECORATED. $65. APPLY 906 GARLAND BLDG. PHONE 62167.
TO LET—Desirable flat on W. 47th st., 2 doors from Grand ave. car line. Inquire at PRIMROSE FLAT, 727½ W. 47th st. or Phone Vermont 5224.
TO LET—FINE FOUR-ROOM UPPER flat, near Hollywood, hardwood floors, mahogany finish, built-in effects. $55. Bdwy. 555. INMAN, 229 Union Oil Bldg.
TO LET—4 rooms, new flat, $55. Western ave. yellow car, adults, ½ block Western ave. Inquire E. J. HAMPTON, 1127 N. Western. Phone Holly 489.
TO LET—605½ HELIOTROPE DRIVE, 3 large rooms, 2 wall beds, 2 large porches. Garage. $50.
TO LET—Upper modern 5-room flat, garage, very desirable, $65. Near U. of C. 843½ N. HELIOTROPE DRIVE.
TO LET—Handsome 4-rm. strictly modern flat, $45 per mo. Lincoln Heights. Ph. 31523.
TO LET—3 rooms and bath, 1 block from car line, 15 minutes to town, $25. 3229 ARVIA ST. Take Eagle Rock car.
TO LET—Large 4-room flat and garage, 2372 LEEWARD, 1 block from W. 7th st. at Wilshire 8682 or Wilshire 6539.
TO LET — 5-ROOM DISTINCTIVE RESIDENCE FLAT; A REAL HOME FOR PARTICULAR PEOPLE. 610 S. ARDMORE.
TO LET—New 5-rm. col. beautiful up-to-date, will rent at sacrifice to right party. 503 S. UNION AVE.
TO LET—Lower 4-room flat. H.W. floors, real fireplace, built-in bed, dressing-room. $45. 77908.
TO LET—Beautiful flat, choicest location W. Hollywood. Garage, laundry, locker. Very reasonable. HOLLY 3461.
TO LET—Four rooms, 2 bedrooms, tile sink, bath, hardwood floors, all modern. Rent $65, garage. 1131 N. SERRANO.
TO LET—2 very choice flats, 5 and 6 rms. each, bath, garage, janitor service, $41, $45. S. CATALINA ST. 64524 or 567844.
TO LET—Beautiful flat, 4 rms. and dressing-room, wonderful view. Angeleno Hts. car. 927½ W. KENSINGTON ROAD.
TO LET—NEW UPPER 4-R. FLAT, HOLLYWOOD, CLOSE TO SCHOOLS, CARS AND STORES. $50. PHONE 592308.
TO LET—Mod. 4 and 5 rooms, spacious closets, dress.-rm., phone, gar., 3 car lines. 3331 WHITE HOUSE PLACE.
TO LET—Unfurnished flat, $30. 3 rooms and bath. New, just completed. High elevation. Near Brooklyn car line, PICO 4642.
TO LET—South 5-room upper flat, ½ block on Arlington, off Washington. $55. Inquire 2430 W. WASHINGTON.
TO LET—Attractive 5-room upper flat, 3 bedrooms, $70. Open from 10 to 3. 1516½ 6TH AVE.
TO LET—Unfurnished cozy little flat, walking distance. Modern. Open from 4 to 6 p.m. 1142½ MIGNONETTE ST.
TO LET—Beautiful 4-room flat, redecorated, hardwood floors, tile bath, built-in features. Price $45, lease. 1021 W. 38TH ST.
TO LET—4, 5, 6-rm. duplex and flats, $40, $50, $55 and up: many rentals. GEO. E. SPAIN, 3506 Sunset, Wil. 4813.
TO LET—Beautiful 5-room first flat, in Spanish, 2-flat building, $65. 4552 AMBROSE. Phone 599750.
TO LET—Four-room flats, near Westlake, $40, adults. 407 and 409½ S. BONNIE BRAE.
TO LET—New 6-room flats with phones installed. 319 S. RAMPART BLVD. Call Bdwy. 508.
TO LET—BEAUTIFUL 5 ROOMS LOWER FLAT, IN THE BEST OF WILSHIRE DISTRICT. 739 S. BERENDO ST.
TO LET—New 5-rm. flat, gar., tile bath, 2 bedrms., electricity, $65. Owner. 4655 MELROSE AVE. Call Holly 7823.
TO LET—Walking distance, 4-room flat, adults, $40. References. 1020 BIXEL.
TO LET—Modern 5-rm. lower flat, garage, fine location, close in. 740 W. 17TH ST.
TO LET—6-room flat, 4416½ S. VERMONT AVE. Inquire 4414 S. Vermont.
TO LET—Hollywood; large, attractive 5-rm. flat. 1815 N. WINONA. 598088.
TO LET—3 rooms, bath, free phone, good street. WILSHIRE 7532. Act quick.
TO LET—NORMANDIE, 2940, upper flat, sleeping porch, garage. West 603.
TO LET—For desirable tenants, new 5-rm. flat. Call ROLLINS. West 1060.
TO LET—622 S. BURLINGTON, spacious corner flat, 3 bedrooms, adults. $70.
TO LET—Flat, wall bed. Westlake. 826 PARK VIEW AVE.
TO LET—4-rm. flat, WEST 2505. 3022½ Kenwood ave.
TO LET—Modern lower duplex, 5 large rms., garage. 309 S. HOOVER.
TO LET—Beautiful six lg. rms., hot water, janitor. 942 S. NEW HAMPSHIRE. $85.
TO LET—4-room lower south flat. 420 N. WILTON PLACE. Wil. 5958.
TO LET—5 rooms, new building, Wilshire district. High-class. 432 S. NORTON.
TO LET—$40, upper 4-rm. res. flat, light, airy, quiet; close in. 1115 INGRAHAM.
TO LET—Stop, listen, 6-room flat. Wilshire district. $125; now $85. 566871.
TO LET—5-room upper flat, garage. $35. 531 S. WORKMAN.
TO LET—4-rm. flat, 1320 MYRTLE AVE. adults, 2 blocks from Maple at 15th st.
TO LET—Most desirable location, 4 rooms, lower; built-in features. WIL. 8297.
TO LET—Mod., high-class 5-rm. flat. Nr. Ambassador, available at once. 750281.
TO LET High class 5-room flat, rent reasonable. 1834 S. WILTON PLACE.
TO LET—Upper or lower 4-rm. flat, garage. 850 N. VIRGIL AVE. 594041.
TO LET—560 S. UNION. 2 low. 4 rms. cor. New stucco; high-class, close in. $65. 51837.
TO LET—3 rooms, oak floors, with garage, only $30. McGARRY, 11263.

MOVING, TRANSFER, Storage.

SAN FRANCISCO AND WAY POINTS ... CALIFORNIA HIGHWAY ... 2 inclosed vans. Semi-weekly ... riers. No crating. house-to-house ... Household goods, Pianos and ... WEST PICO. Phone 22960.
PIANO AND FURNITURE MOV... SPECIALTY. 60 DAYS STORAGE ... MATTOX, BOYLE 5709.
TO LET—A. E. F. Transfer, ... terans; owned and operated by ... World War. Best rates the city ...

TO LET—APARTMENTS—Furnished.

TO LET—
GOLD APTS.
837 NO. FIGUEROA.
Nice single apts., well furnished ... vate baths, $35 per month. ... for phones, also double apt. ... must be seen to be appreciated ... brick building, walking distance.

TO LET—
AMBASSADOR APARTMENTS
615 S. New Hampshire Ave.
Exclusive, Quiet, New.
Delightful. Summer rates.
WILSHIRE ...

TO LET—APTS. NEW IMPERIAL ... 830 S. Figueroa. Fireproof. Attractive summer rates. Single rooms with bath ... 2-rm. kitchenette apt. ... 3-rm. kitchenette apt. ... 4-rm. kitchenette apt. ... New, modern. Phones, Main ...
TO LET—SPECIAL. Classy up-to-the-minute double apt. ... tifully furnished, every modern ... feature, large grounds, flowers, ... by beautiful homes, near Ambassador ... rage, private phones, maid service ... location in city. Adults. $160 up ...
TO LET—HOLLYWOOD BLVD. ... SYCAMORE APTS. New building, new furniture, ... occupancy, strictly modern, ... single apts. Must be seen to be appreciated. Gas and light free, ... rates. Two more vacancies. Janitor service. 577113.
TO LET—ALJEMARO APTS. 1849 ... ern Ave. will be open June 1, ... to date. Modern apt. house in ... spect. Hardwood floors, built in ... Breakfast nook, lamps, davenport ... phone. Janitor service. PHONE ... 5692.
TO LET—AT EXCLUSIVE PRINCE ... APARTMENTS, BEAUTIFUL ... ALSO SINGLE; FURNISHED IN ... ANY. PERMANENT RATES ... DESIRED, MAID SERVICE ... CORNER WITMER. WIL. 5800.
TO LET—
ROOSMAN APTS.
3040 S. HOOVER.
NEWLY FURNISHED AND DEC... 3-ROOM APARTMENT. PLENTY OF SUNSHINE. $50 UP. WEST 6082.
TO LET—
MANHATTAN ARMS APTS.
Just completed. Beautifully ... in mahogany and velour. 4457 ... St. 1 block west of Western.
TO LET—ARISTO APTS. 672 S. ... Wilshire district; available now ... sirable single, double apt. Low ... electric ranges, soft water ... rooms, elevator service. Rates ...
TO LET—PALM CREST APT. ... graham st., newly papered and ... Large, sunny, single and double ... Dressing room and shower bath ... today. Phone 60647.
TO LET—Furn. attractive 4-room ... court. 109 ROBINSON ST., near ... Hoover. $65 mo. Heliotrope ... Shown afternoons.
TO LET—ALBEMARLE APTS. ... between W. Adams and 23rd ... C. S. Church. Beautiful location ... apts., large dressing-rm. ...
TO LET—1711 N. ALEXANDRIA. NEWTON APTS. HOLLYWOOD. High class furnished single apts. ... onable rent. Full service. Phone ...
TO LET—Single apt. $37.50 mo. ... cent. hot water. Best in city ... money. Moneta car, 31st st., ... Apts. 3626 S. BROADWAY.
TO LET—CYPRESS APTS. 2306 S. Hoover, modern ... direct phone. Janitor service ... 950.
TO LET—
SCARBOROUGH APARTMENTS
2 and 3-room apts. strictly ... very close in. 519 S. FLOWER ...
TO LET—CAMBRIA UNION. 798 S. Union, Westlake ... Nice singles and doubles ... and tinted. Fine condition.
TO LET—Under new management ... renovated double and single apts. ... baths and phones, bachelors ... maid service. 1225 W. 6th ...
TO LET—To desirable couple will ... $20 on rent of pleasant single apt. ... to assist landlady. ... 3826 S. BROADWAY.
TO LET—GAIL APTS. 289 S. ... single, double apts., strictly mod. ... condition, walking dist. business ...
TO LET—The BETTY APTS. 846 ... Hampshire. Four completed. Attractive furnished, near Ambassador.
TO LET—AMBASSADOR APTS. ... tractive, spacious rooms. Phone ... 4882. 615 S. NEW HAMPSHIRE.
TO LET—ARAGON APTS. 334 S. WESTLAKE AVE. ELEGANT APARTMENT. WIL. ...
TO LET—Argyle Ave. 1868. ... single; light, gas, phone service free ... mer rates. Holly 4436. WEBER APTS.
TO LET—EL DORADO APTS. ... APTS. THAT WILL PLEASE THE ... EXACTING. WEEKLY RATES ...
TO LET—1 double apt. ... water, phone service, $40. 1649 ... VARD BLVD., cor. Hollywood ...
TO LET—Upstairs furn. apt. ... bath. 607 N. ST. ANDREWS PLACE. Holly 9641.
TO LET—SANTEE ST. ... 31st st. Beautifully furnished ... bungalows, $35 to $40. Phone ...
TO LET—The Duke Apts. ... single, ½ block from Westlake ... S. CARONDELET.
TO LET—5-room beautifully furnished ... CORONADO APTS., 620 So. Coronado ... Between Westlake and Lafayette ...
TO LET—Lower front apt., separate ... Private bath, $35, working people ... ferred. 2425 BELLEVUE AVE. ...
TO LET—Residential apt., 3 rooms ... kitchenette, garage. Private ... 4280 DALTON AVE. Phone Vermont ...
TO LET—W. 30TH ST., 114, 3-room ... modern and first-class. $10 week ...
TO LET—$45, beautiful fur. 3 rooms ... lights, gas, water, included, new ... 4634½ W. ADAMS.
TO LET—Cheerful, sunny room with ... nette. Private family. Garage ... 30TH.
TO LET—3-room apt., $10 week ... TOBERMAN, near Pico.
TO LET—$6.50 weekly, front, close ... 535 WEST FIRST ST.
TO LET—Single corner apt. ... furn., for $45. 1239 INGRAHAM.
TO LET—Modern single, very ... Cheap garage; adults. 815 W. 11TH ...
TO LET—MODERN 2-ROOM APT. PRIVATE BATH. 250 W. 62ND ST.
TO LET—740 W. PICO, large ... $8.75 per wk.
TO LET—ATTRACTIVE SINGLE APTS., 716 BEACON AVE.
TO LET—Furn. apartment, on ground ... 236 NORTH FLOWER ST.
TO LET—Single apt. Private bath ... ing distance. 150 W. 14TH ST.
TO LET—DOUBLE APT., PRIV. BATH ... 1426 COVERT PLACE. 551640.
TO LET—Single apt. $35. Walking ... 229 N. GRAND AVE.
TO LET—4-room apartment, ground ... PHONE 556965.
TO LET—Double apt. for 4, near ... 430 GRAND VIEW ST.
TO LET—PONCE DE LEON APTS. ... S. Alvarado. Single apts. ...
TO LET—Single apt., priv. path ... phone; hot water. 1217 S. HOOVER.
TO LET—Newly furnished, dec. ... bath, front apt. $40. 641 S. ...
TO LET—Single and double apts. ... PICKWICK APTS., 332 S. Grand ...
TO LET—Nice 3-rm. furnished ... month. 1374 W. 24TH ST. ...
TO LET—Large double apartment ... Single rm. $5. 1022½ SOUTH LAKE ...
TO LET—SINGLE APT. FURNISHED ... 341 S. WESTERN AVE. ...
TO LET—1 and 2-rm. apts. private ... $30 up. Close in. 226 N. OLIVE.
TO LET—Furnished apts., summer ... very fine district. 917 GRAND VIEW.
TO LET—DAVENPORT APTS. ... lake. Attractive sunny single and ...
TO LET—Modern single and double ... Summer rates. 1836 SHATTO ...
TO LET—THE NEWELL, 718 S. ... nr. Westlake. Rms. Weekly summer ...
TO LET—ROSE GARDEN COURTS ... $42.50. 705 E. 37TH ST. SO. ...
TO LET—Close in, three-room apt. ... only. 430½ S. GRAND.
TO LET—CRAWFORD APTS. ... rates, walking dist. 941 GEORGIA ...
TO LET—Mod. fur. front apt. ... W. 8TH, blk. E. of Vermont.
TO LET—756 S. CARONDELET ST. ... 1 blk. park, double & single, ...
TO LET—Attractive apt., suitable ... people. 849 BEACON ST. WIL ...
TO LET—Rose Garden Court and ... E. 37th st. $27.50, $42.50. ...
TO LET—Near Westlake Park ... gle. Reas. 473 S. LAKE.
TO LET—Beautiful double, ... CEDRIC APTS. 1306 S. Westlake ...
TO LET—Double or single ... sleeping rms., hskpg. if desired ...
TO LET—1431 S. BURLINGTON ... double apt., accommodates 4. ...
TO LET—Large single apt. ... 2375 Scarff st., West Adams dist. ...
TO LET—RUSSELL APTS. ... 1 front double, $30. Also 1 ...

TO LET—APARTMENTS— Furnished.

TO LET—MOUNTVIEW APARTMENTS, 425 S. FREMONT AVE. Delightful, close in, clean, high ground location, fine air. All outside rooms and apts., with or without private bath or shower; nice lobby, hot water, elevator, large verandas. Only few minutes' walk from Broadway; or take W. Sixth st. car to Fremont. Vacant large front single apt with private bath $10 week; also two rooms at $8.50 and $6 week.

TO LET—4-rm. well-furnished apt., private bath, nice location, near foothills. 1 block from car. Sanitary, comfortable, quiet, 2 ladies, elderly couple or mother with delicate grown son or daughter. No consumptives. Phone GLEN. 1953-M: 928 S. Louise st., Glendale.

TO LET— WITMER APTS. 1 DOUBLE AND 1 SINGLE. SUMMER RATES. 685 WITMER. WIL. 8224.

TO LET—LAS PALMAS APT., HOLLYWOOD. 1775 LAS PALMAS AVE. 57409. BEAUTIFULLY FURNISHED SINGLE AND DOUBLE APTS. SUMMER RATES. PHONE, LIGHT, GAS, HEAT, JANITOR SERVICE FURNISHED. $75 AND UP.

TO LET—July to Oct., 3-rm. apt. in N.E. corner the Bryson, between Westlake and Lafayette Parks. Twin beds, grand piano, hotel service. References required. Call or write, Wil. 2323. H. C. CULVER.

TO LET—IONE APTS. 2913 S. Flower st. Large, airy single, $40 up. Dbl., $55 up. Pvt. bath, direct phone. No objection to children. Grand ave car to 30th st., walk 2 blks west.

TO LET—LA BREA COURT, 1351 LA BREA AVE. SINGLE AND DOUBLE, NEW AND ELEGANTLY FURNISHED. PLENTY OF SUNSHINE. SUMMER RATES. HOLLYWOOD 74.

TO LET—LARCHMONT APTS., corner Main and Washington, 2 and 3-room furnished apts., tile baths and showers, handsomely furnished lobby, billiard, ballroom. Good location. Call SOUTH 920.

TO LET—DRESDEN APTS. 1919 W. 7th st., close to Westlake Park. Lovely furnished modern single apt. 1 very pretty double apt. Electric elevator. Summer rates.

TO LET—ANGELO APTS. Also housekeeping rooms with private bath, downtown, visitors with children in. $7 week and up. Linens, etc., free. 228 S. FREMONT ST.

TO LET—GEMUN APARTMENTS, 341 S. Alvarado. Unusually attractive 4-room front apartment. 1 room with open bed. WILSHIRE 6900.

TO LET— SAN DONA APTS. Apt., near Westlake. Summer rates. 1406 W. 7TH ST.

TO LET—Elegantly furnished 2-room apt., large kitchen, tile bath, dressing-room; magnificent view, walking distance. Also 5-room cottage. 127 N. BOYLSTON. 53146 or Pico 4654.

TO LET—Melrose Apts., 4266 Melrose, new building and furniture. Reasonable rates. Light, airy singles. Heliotrope car. Near Vermont by auto.

TO LET—Wilshire bungalow on beautiful Robert, 7 large rooms, 3 bedrms., two porches, furnished in orientals, piano, overstuffed and mahogany; unusual back garden with variety of fruit trees; on lease $125. Call 567554. RUSH & RICE, 333 S. Western.

TO LET— DAGMAR APTS. & HOTEL. Right down stairs, quiet street, no car fare. 840 S. HOPE.

TO LET—Wilshire Vista, 615 S. Virgil ave. Exclusive neighborhood. All outside, double and single apts. Modern. Elevator service. Private phones. PHONE 567262.

TO LET—LA BELLE FRANCE APTS. 2846 S. GRAND. 20972 OR 22192. Strictly modern large airy homelike apts. Ideally located near Expo. Park.

TO LET—MARIPOSA APTS. Attractive all modern near Westlake. W. 8th st. car off at Valencia, walk 1 block north. 1348 SHATTO ST.

TO LET—GRANDVIEW APTS., cor. 10th, Grandview just completed, new brick bldg. Nice combo. furn. lg. liv. rm., dress. rm., kit., bkfst. nk., tile bath, dir. ph.

TO LET—Newly decorated, double apt., clean, light and airy. THE OLIVER APTS. 730 Beacon, near Westlake Park.

TO LET—1711 N. ALEXANDRIA. NEWTON APTS., HOLLYWOOD. High class furnished single apts., near boulevard, full service, phone.

TO LET—Double and single apts., elegantly furnished, with garage; also a cottage, 3 rooms, apt. bath. West Adams Apts., 1207 W. ADAMS ST.

TO LET—New light airy apt., including sleeping porch. Light and gas furnished. $50. 435 S. WESTLAKE. 1 block from car.

TO LET—TILL OCT. 1, MY DELIGHTFUL 3-RM. APARTMENT IN EXCLUSIVE HOLTON ARMS. HOTEL SERVICE. ATTRACTIVE SUMMER RATES. 23252.

TO LET—Beautiful suite; light airy living and sleeping-room, modern apt., near 9th and Vermont, 15 min. to city; garage. 2869 FRANCIS AVE.

TO LET—Large double front apt., private bath, partly furnished, only $36; also small bedroom for gentleman, $11. 1464 TEMPLE ST. 56466.

TO LET—2-room furnished apt., 1 block of Heliotrope Drive car, near U. of C. $35 mo., including gas, electricity and garage. 316 N. VERMONT.

TO LET—NEWPORT APTS., opposite Westlake Park. Front apt., private bath. No objection to children. 520 S. ALVARADO. Phone 53681.

TO LET—Sunny 2-room apt., private bath, free phone. Children welcome. 225 ... BOYLE 2268.

TO LET—Handsomely furnished single. Windsor furniture and velour drapes. Reasonable. 226 WEST ADAMS.

TO LET—Illinois Apts., nicely furnished double, private bath, $45; also furnished room, $20. 435 N. FIGUEROA. 60160.

TO LET—Near Westlake, walk. dist., nice single; week, month; reas. Corner home for apt., $25 mo. 1562 ORANGE.

TO LET—Five months, my Swiss chalet, modern in every respect; attractively furnished. Reasonable rent to small family adults. References required. PH. 26741.

TO LET—MONTCLAIR APTS. Wil. 3814. 2007 Ocean View Ave. Large cool apartments overlooking Westlake Park.

TO LET—CLAIR APARTMENTS. Now available singles, $60 to $75. 2207 WEST 11TH. Phone Wilshire 2171.

TO LET—2-rm. newly furnished, 15 min. to heart of city. 1672 SO. HARVARD BLVD. Take Wash. or 16th car.

TO LET—Living-room, bedroom, private bath, kitchenette; no garage, $35 per month. 410 WEST 27TH PLACE.

TO LET—3 best close in single apartments, with private bath in the city for the price. 2126 S. MAIN.

TO LET—Attractive, completely furnished ground floor, 2 large rooms, kitchen, bath, sleeping porch. 2022 ROMEO.

TO LET— GALT APTS. Modern single apt. Summer rates. Walking distance. 1260 W. 3RD.

TO LET—WINFIELD APTS. Single and double; hot water, private phone and bath. 1415 WINFIELD.

TO LET—924 S. BIXEL, bungalow apt. Delightful summer home, ideal for children, right downtown, regular apt. service.

TO LET—Westlake district, choice singles. Every convenience. BORN APTS. 1656 Winfield. 55096. Special weekly rates.

TO LET—ARGYLE APTS., 1825 Argyle ave. near Franklin, fine sunny 4-rm. cor. apt., newly renovated. Holly 6759.

TO LET—MAYFAIR APTS. summer rates. 20 St. James Park, adjoining Chester Place. 23970. Double apt. University car.

TO LET—LOS FLORES APTS. 845 S. Flower, beaut. apts., close in, sum. rates. Tourists welcome. MAIN 6096.

TO LET—FINKLE ARMS APT. 913 S. Figueroa, beaut. apts., close in, sum. rates. Tourists welcome. Bdwy. 2141.

TO LET—Modern single, very reasonable, garage; adults. 815 W. 37TH ST.

TO LET—3 rooms, apartment, hot and cold water, bath, walking distance, two car lines. Rent moderate. Ph. SO. 7049.

TO LET—MODERN 2-ROOM APT., PRIVATE BATH. 230 W. 62ND ST.

TO LET—FORMOSA APTS. & COTTAGES. SUMMER RATES. 7139 HOLLYWOOD BLVD.

TO LET—ROBINSON APTS., singles and doubles, summer rates. Close in, direct phones. 923 S. UNION. Wilshire 5070.

TO LET—CRAGMONT APTS. 1625 Magnolia Ave. Desirable double and single. Pico car line. 55278.

TO LET—$5 st. 1266 W.... cor. Blvd. Burbank Apts. Modern, walking distance; weekly, monthly rates.

TO LET—Nice single and double apts., reasonable rates, close in. CUMBERLAND APTS. 243 S. Olive. 10849.

TO LET—DOWNTOWN APTS. THE SHERWOOD, 431 S. GRAND. SUMMER RATES. PICO 2202.

TO LET—HOOPER APTS., 1315 W. 9th. New, modern building, close in. Apts. with dressing-rooms. Rates reas. BDWY. 6160.

TO LET—WALDRON APTS. Desirable single. West 11th car line. 1626 WEST 12TH ST., near Union.

TO LET—Single apartments, $40 and $45. 226 SANTEE ST.

TO LET—Unfurn. 5-rm. corner apt. 557893. 1325 HARTFORD AVE.

TO LET—5-room, furnished, apt. Garage. 1365 BRIGHTON AVE.

TO LET—BARTELS APTS., 964 W. 6th. Attractive, sunny, single and double.

TO LET—APARTMENTS— Unfurnished.

TO LET—One 5-room and one 4-room unfurnished apartments, new and attractive. Steam heat, hot water, tile baths, hardwood floors, garage if desired. Inspectable daily 9 to 5. Apply on premises. 2900 FRANCIS AVE., near Vermont.

TO LET—3 clean, light rooms; light, water, gas included. $40 month. 1934 MAGNOLIA. Washington car.

TO LET—Four-room unfurnished apt., reasonable. 1411 LE LONG ST.

TO LET—New apt. 3 rooms, bath. Cor. Pico and Western. PHONE 28293.

TO LET—Large front modern apts. 1278 W. 39TH ST., at Normandie. Ver. 29.

TO LET—4-room apt., 235 S. MALABAR ST., Huntington Park.

TO LET—HOUSES— Furnished.

TO LET—8-rm. furn. house in Hollywood foothills; fruit, flowers; phone. $150. 6465 PRIMROSE AVE. Holly 8814.

TO LET—Hollywood foothills bungalow, $65 mo. 2500 VIENNA DR. Holly 6863.

TO LET—Beautiful 8-room chalet bung., lawn cared for. $150 mo. WIL. 1248.

TO LET—All or part of beautiful home; garage. Reasonable. 291324.

TO LET—½ double bungalow, $30. Amer. bldg. 312 N. SARATOGA. Boyle 5775.

TO LET—HOUSES— Furnished.

TO LET— FREE RENTAL INFORMATION. FREE AUTOMOBILE SERVICE. Save yourself time, worry and expense. See us in the morning and be settled in your new home by night. HOUSES AND BUNGALOWS. FLATS, APARTMENTS. Furnished and Unfurnished. Wilshire, Westlake, Hollywood, Southwest. EXCEPTIONAL BARGAINS. Homes and income property for sale. HARRY GROSSMAN, Los Angeles' Leading Rental Office. Member Los Angeles Realty Board. 208 4-5 Haas Bldg., 7th and Broadway. Phones: 64374, Main 1365, 62471.

TO LET— SEE US FOR WILSHIRE RENTALS. FURNISHED.

5-rm. flats, excellent locations	$90 to $100
6-rm. flats, 2 baths	$100 to $175
8-rm. bungalow; snap	$125
10-rm. house, beautifully furnished	$150
9-rm. houses, several	$150 to $200

SPECIAL ATTENTION TO SUMMER TOURISTS. MISS MILLER—RENTAL DEPT. FRANK MELINE COMPANY. WILSHIRE AT SERRANO. WIL. 1464.

TO LET— FREE RENTAL LIST. FURNISHED AND UNFURNISHED HOUSES. FLATS. BUNGALOWS. WILSHIRE, HOLLYWOOD, W. ADAMS. CALL MRS. ANDERSON, WIL. 165. RENTAL DEPARTMENT. KELLS & GRANT. WIL. 165. REALTORS. WIL. 165. WILSHIRE BLVD. AT WESTERN AVE.

TO LET—Going East for few mos., will rent my 8-rm. comfortably furnished home, 4 bedrooms and bath upstairs. Located in Westlake-Wilshire district, convenient to 3 car lines. A competent maid would like to remain with family taking house. Rent $200. 2745 FRANCIS ST.

TO LET—SEE MISS RUSH THE RENTAL SPECIALIST. FREE RENTAL INFORMATION. FREE AUTOMOBILE SERVICE. Best listings of furnished and unfurnished houses and flats in Los Angeles. 567554. 56348. RUSH & RICE, 333 S. WESTERN.

TO LET—Wilshire bungalow close to 3rd and Western. Beautifully furnished; Orientals; piano, 2 bedrooms; reliability of tenant desired rather than market value. Will lease for $85 for 5 months. Call 567554. RUSH & RICE, 333 S. Western.

TO LET—My beautiful 9 rooms, private residence from June 1 to Oct. 31, large corner lot, lawn, flowers, elegantly furnished, piano, Victrola, worth $300 per month. Will rent at $150 per month to desirable tenants. Owner, 1001 S. ALVARADO. Phone 52494.

TO LET—2251 GOWER ST., off Beachwood Drive, Hollywood. Beautiful district. New 7-room residence, 3 bedrooms, 2 baths, built-in shower, luxuriously furnished. Ocean breezes, phone in, garage. $175 mo. Owner on premises. Holly 8528.

TO LET—In Hollywood, ½ block above Hollywood Blvd., Spanish bungalow, 4 large rooms and breakfast nook, very completely and nicely furnished, tile sink, shower, reasonable summer rates. 1704 N. KINGSLEY DR.

TO LET—In beautiful Glendale, neatly furn., newly renovated throughout, 5-rm. bungalow, adults only, with garage if desired. $65 per mo. Will lease for 1 yr. to responsible tenant. 1 block from car line. 217 W. CHESTNUT. Phone Glen. 2093-W.

TO LET—IN HOLLYWOOD. Nicely furnished 4-room bungalow, 1749½ N. Western Avenue. Open for inspection. Summer rates on lease. CENTRAL REALTY COMPANY. 66930—1207-8 Loew Bldg.—Pico 638.

TO LET—Beautifully furn. 7-rm. Spanish bungalow, W. Hollywood; 3 bedrooms, den, patio, 2 baths; will lease for short or long term. MRS. LINDSEY, 1724 Cahuenga Ave. Holly 9610.

TO LET—New furn. 4-room bungalow, breakfast nook, ½ blk. S. Holly. High. No small children. Summer rate on lease. Phone and garage. 6847 LELAND WAY, corner Milton.

TO LET—Completely furnished chalet or bung. in beautiful Manor Court; 2 bedrooms, tile bath; includes phone, garage. 1805 N. BRONSON AVE. Phone Holly 1964. Open 10 to 4:30.

TO LET—Hollywood. 1810 N. HARVARD BLVD., between Franklin and Hollywood Blvd. 5-room duplex, newly furnished. Exclusive locality. Garage. Lease. References required. Phone Holly 6972. Agents please take note.

TO LET—Hollywood dist. bungalow, completely furn. 6 rms., sleeping porch, ½ blk. off Sunset Blvd. Piano, sew. mach., gar., chickens, garden, phone, 3 to 4 mos. 924 N. BENTON WAY. 554074.

TO LET—5-room bungalow, neatly furnished. No silver or linen. Reasonable rent to responsible tenants. On 50th st. near Vermont. Open 10 to 4. VERMONT 6912 or call WEST 7729.

TO LET — COMPLETELY FURNISHED, NEW, MODERN 7-ROOM SWISS CHALET. No. 300 Crenshaw Blvd. Phone 12124. F. L. HADLOCK.

TO LET—Four months, my Swiss chalet, modern in every respect; attractively furnished. Reasonable rent to small family adults. References required. PH. 26741.

TO LET—5-room colonial bungalow, finely furnished, 1418½ S. Hill, $55 per mo. Inquire MR. HOPKINS, Pacific Readycut Homes. 1330 S. Hill. Pico 755.

TO LET—Well furn. 9-rm. house near Vermont, convenient location; nice garden. $175. Phone 58071. Call after 9 a.m. Ref. requested and given.

TO LET—In Hollywood, 4-rm. front court bungalow; extra bedroom, also disappearing bed, garage. 5718 LEXINGTON AVE. Call 62605.

TO LET — Cool, well furnished 10-room house, 2 blocks from Ambassador; 4 bedrooms, 2 baths, maid's room with bath, double garage. Phone WIL. 2450.

TO LET—Will lease to responsible party my beautifully furnished 6-room bungalow and garage. Take Western Ave. car to Melrose. 720 N. GRAMERCY PL.

TO LET—Beautiful Hollywood; lease, refined family; completely furn. new 6-r. home. See inside. Reasonable. Refs. HOLLY 1696.

TO LET—CT. BUNG. FURN. $45. 4 RMS. BATH. ONLY PERM. MARRIED COUPLE. NO PETS, CHILD TO 6 MOS. WATER FREE. NICE, CLEAN. 1634 ARAPAHOE.

TO LET—Nicely furnished 6-room corner bungalow, 3 bedrooms, piano, garage. Westlake district. Call 201 S. BENTON WAY or Phone 52028.

TO LET—5-room Spanish bung., cor. lot, completely furn.; phonograph, piano, gas radiators, garage, $85. 1868 W. 52ND ST. Phone 79743.

TO LET—Free list furnished, unfurnished houses, flats, stores. Call RUTH FAUGHT, GIBSON-HESTON-GUERTIN, Holly 544. 6408 Hollywood blvd. 57395.

TO LET—Furn. 301 N. Serrano, cor. Beverly blvd., beaut. bung., breakfast-rm., sun room, porch, shade, lovely and cool for summer.

TO LET—High grade, completely furnished bungalow, 5 rooms, bath, sleeping porch. Garage, $100. 1552 W. 22ND ST. References required.

TO LET — 6-room bungalow, completely furn. Garage. Immediate possession. Western ave. and Santa Monica Blvd. district. $90. 5506 BAYER ST. Holly 9073.

TO LET—Furn. bungalow in beautiful court, close in; very attractive neighborhood. 1049 S. ALVARADO. Phone 558317.

TO LET—Attractively furnished modern 4-room house, newly decorated. Garden. ½ block from car. 1646 GLENDALE BLVD.

TO LET—Nicely furnished 7-rm. and large sleeping porch. Good location. $100. 269007. 50TH AND RAYMOND.

TO LET—4-rm. bungalow, beautifully furnished. 1 block Exposition Park. $65. Adults. 1080 W. 38 ST.

TO LET—$65, on Franklin near Vermont, newly built, artistically furn. court bungalows, facing foothills. OWNER. 59256.

TO LET—2 lovely bedrooms, private connecting bath, 1 block Westlake Park. Garage. Solicit inspection. 422 S. LAKE ST.

TO LET—Cosy furnished bungalow, 2 full sized beds; nice location; reasonable rent. 1107 N. KINGSLEY DRIVE. 54815.

TO LET—4-room bungalow with garage, $45 per month. Phone South 6113-W. 4207 HOOPER AVE.

TO LET—July 1st, comfortably furnished 9 rooms, Wilshire dist., 4 mos., ½ blk. car line. Garage, lawn service. 567563.

TO LET—Westlake district, 11-room furnished corner house suitable for 1st-class boarding-house. PH. 52187.

TO LET—Nicely furn. 8-rm. house, located in S.W. Adults only. 79680. Rent reasonable. 5013 GRAMERCY PLACE.

TO LET—5-room house with piano; phone, garage, $65. Call at 1136 HYPERION or phone 59777.

TO LET—Furnished attractive bungalow 7 rooms, piano, phone, choice location. 1941 PARK GROVE AVE. Washington car.

TO LET—6-room bungalow, newly painted and papered, 3 bedrooms, garage, adults preferred. $135. 568528.

TO LET—9-room furnished, for summer months; 4 bedrooms, near Westlake. Call at 511 S. CORONADO.

TO LET—6-rm. nicely furnished bungalow, telephone, garage. 1808 N. ALEXANDRIA AVE. To inspect, Phone 595632.

TO LET—Furnished bung. 6 rooms, newly decorated large summer screen porch, garage. 434 NORTH KENMORE.

TO LET—Wilshire dist., 7 rms., large sleeping porch, double garage, phone, adults; $150 mo. 567906. 916 S. KENMORE.

TO LET—$75. Furnished bungalow in court. Adults only. 1034 S. LAKE.

TO LET—Furn., 4 rms. and bath. Apply 1518 RODNEY DR.

TO LET—5 rooms, nicely furn., 3 beds. 2008 VISTA DEL MAR AVE. Holly 4008.

TO LET—4-rm. furn. bungalow, rear, $35. E. 1st st. car. 102 N. HICKS.

TO LET—Lovely furn. 3-rm. bungalow, $40. 4710½ S. WESTERN Vermont 3462.

TO LET—Modern 4-room bungalow in court; garage. 20TH and NORMANDIE.

TO LET—HOUSES— Furnished.

TO LET— AT WILSHIRE AND VERMONT. Wonderfully furnished residence; large two-story, concrete, red tiled roof res., with wonderful living, dining and bkfst. rooms; finished in tabasco mahogany, with large center staircase in mahogany; beautiful library and sunroom; 4 spacious bedrooms; ample servants' quarters; billiard room or ballroom. The furnishings are the very finest. Must be seen to be appreciated. Open for inspection. JAMES J. DONAHUE, Wilshire 144—560521. 3778 Wilshire Blvd., at Western.

TO LET — BEAUTIFUL, ARTISTICALLY FURNISHED 4-RM. SPANISH BUNGALOW, GROUNDS FINELY LANDSCAPED, LOCATED ON ONE OF THE FINEST STREETS OF HOLLYWOOD FOOTHILLS, 300 FT. NORTH OF HOLLYWOOD BLVD. STREET CAR, FINE MARKET AND HIGH-CLASS PICTURE THEATER ONE BLOCK FROM YOUR DOOR; QUIET, CLEAN AND COOL; A NICE HOME FOR PARTICULAR PEOPLE. 1732½ MORGAN PLACE.

TO LET—"HOLLYWOOD RENTALS." FREE AUTOMOBILE SERVICE. Houses, bungalows, flats, furnished or unfurnished. Free information. CLARKE & NICHOLSON, 6381 Holly Blvd., Room 203. Holly 3415. (We have 'em all; give us a call.)

TO LET—Completely furn. 6-rm. bungalow, 526 WEST 45TH ST.; garage, phone installed, $75 per mo. Also 4 furnished rooms, bath and use of phone, at 142 E. 36TH PLACE; private entrance. Phone Ver. 3524.

TO LET—Lovely 5-rm. modern bungalow, completely furn., garage, fine neighborhood, paved street, no objection to children school age, lease 4, 6, 8 mos., $60, formerly $80. Owner will show you this beautiful home today. Apply 5121 VAN NESS AVE. Bdwy. 7846.

TO LET—1778 N. NEW HAMPSHIRE. Open your trunks and be at home in a comfortable furnished bungalow in a handsome Hollywood court. 4 rooms, in-a-door bed and breakfast nook. ½ block to Boulevard car line. $75.

TO LET—Wilshire district, 5-rm. bung., completely furn. with finest grade furniture, rugs and draperies. Price $135 mo. No objection to children. Near High School. 1048 S. PLYMOUTH BLVD., corner of Country Club Drive.

TO LET—Very attractive Wilshire home, corner, 2-story, 7 rooms, 2 bedrooms; den which may be used as bedroom. Well fur., comfortable home. Will rent to adults only for 4 mo. to responsible parties for $175. 901 S. BRONSON. 768967.

TO LET—6-rm. modern bungalow, nicely furn., 3 beds, paved street, street car stops at door. Nicest home in southwest for the money. Open today for inspection. Apply 5867 S. HOOVER ST. Bdwy. 7846.

TO LET—Phone 10428 or Pico 1840 for reliable free rental information. We have listing of 200 agents. Free city maps and guidebooks. House Rental Dept., BARKER BROS., 724 S. Broadway.

TO LET—Close in, crackerjack chalet court bungalows, 3 rms. downstairs, extra bedroom upstairs. 628 E. ADAMS, $55; permit child. Owner, 242 E. Adams, So. 5494-W.

TO LET—HOLLYWOOD RENTALS. Furnished and unfurnished houses, flats and bungalows. Call Mrs. Byrd, with FRANK MELINE CO., 6777 Hollywood Blvd. Phone Holly. 781.

WANTED—Suite of two to five offices in any class A building between 5th and 7th on Spring. Will buy furniture if suitable and in good condition. Phone MAIN 4100.

TO LET — FORTY-FIVE MINUTES FROM BROADWAY; overworked physician or business man can buy or rent a small newly furnished private home, ideal for rest. PICO 901, ROOM 510.

TO LET—Newly furnished bungalow, four rooms, bath, screen porch, 2 beds, Victrola, lawn; service, water paid, $55. Garvanza car to Ave. 54, then west. 5448 ABBOTT PLACE, Highland Park.

TO LET—Close-in chalet court bungalow. Elegant East Adams st. No. 638, $55. Permit child. Half double bungalow, 412 E. 29th, $40. Owner, 242 E. ADAMS. South 5494-W.

TO LET—Completely furnished, clean, light airy; ½ double bungalow, 4 rooms and bath, $60. Take Washington car to Bronson. 2 blocks north. 1702 S. BRONSON. Phone 74443; 71947.

TO LET—Beautifully furnished 4-room Spanish bungalow, extra bed, everything new and modern. $109. 1814 WEST FIFTH ST., near Bonnie Brae.

TO LET—4-room furnished bungalow, in Hillhurst Court. Phone and garage. Ideal location, 2 blocks east of North Vermont. Apply 2073-A HILLHURST AVE.

TO LET—Modern 5-room bungalow, large cor. lot, 1 block from street car; 2 bedrooms, phone, garage. Ideal location. 5201 RUTHELEN ST. Ver. 6419.

TO LET—Furnished, beautiful new 6-room bungalow, splendid view and all conveniences; immediate possession. 1172 LINDA VISTA TERRACE. Garv. 87.

TO LET—FOOTHILL PLACE, FURNISHED. Wooded hill, 6 rooms, million-dollar view. Every convenience city home. $75 mo. BDWY. 555. INMAN, 229 Union Oil Bldg.

TO LET—UPPER DUPLEX, 894 S. CORONADO, near Rampart & Bryson, 5 rms., fine furnishings, grand piano, garage, $125. BDWY. 555. INMAN, 229 Union Oil Bldg.

TO LET—New stucco bungalow in Wil. dist. court. All built-in features, 2 beds. Beautifully and completely furn. Phone in. $85. 920 S. CATALINA.

TO LET— RENTAL SPECIALIST. From a room to a mansion, furn. or unfurn. 3 cars to locate you. Call MRS. CARR, Holly 9190. 6010 Hollywood Blvd.

TO LET—In Hollywood, completely furnished home, 7 rms., sleeping porch, 2 bath. 7215 HILLSIDE AVE. $250 monthly. Telephone 579919 before 10, after 7.

TO LET—Lovely 9-room home, beautifully furnished, grand piano, Victrola, excellent location. All modern conveniences. 71568. 1224 THIRD AVE.

TO LET—HOLLYWOOD RENTALS—BUYS TAFT REALTY CO. "We're Been Here Thirty Years." 5751 Holly. Blvd., Taft Ave. Holly. 7190.

TO LET—$40 mo., newly furnished 3-room modern bungalow, in close-in bungalow court, very desirable. 720 COURT ST., between Flower and Hope.

TO LET—3507 S. GRAND AVE., nicely furnished cottage, 7 rooms, phone installed, adults. Call after 10 a.m.

TO LET—Attractive new 5-rm. bungalow, furnished complete. Phone in. Sunset Blvd., 1 blk. north on Benton Way. 2523 ELSINORE ST.

TO LET—Beautifully furnished Wilshire home, player piano, mahogany furniture, furnace, spacious rooms. Rent reasonable. 128 S. HOOVER. Tel. 54776.

TO LET—Fur. attractive new modern bungalow, excellent location, garage, adults. $55 or $50 on lease. 201 N. FAIRMONT. Eagle Rock City.

TO LET—3-rm. furnished bungalow in court. Must be seen to be appreciated. Take W. Washington car. 1926½ 10th AVE.

TO LET— Front bungalow in court, $44. 3 rooms, dressing-r. and bath. Adults only. 1204 N. KINGSLEY DR.

TO LET—5-rm. furn. bung., ½ blk. Stephenson ave. car, 15 min. Bdwy.; elec. wash., vac. sweeper, phone and water paid. 936 BERNAL. Boyle 2177.

TO LET—Lower duplex, 6 rooms, 3 beds, telephone. 4830 ROSEWOOD AVE., near Western. Call Holly 922.

TO LET—6 rms., close in, complete; 3 bedrms., ph., Victrola, gar., $85. 346 W. 47TH PL. Moneta car.

TO LET—4-rm. bungalow and sleeping porch, furn. or unfurn., modern conveniences. Owner here from 9-5. 3758 WOODLAWN AVE.

TO LET—Completely furnished, modern 5-room cottage, newly refinished, walking distance. 125 N. BOYLSTON. 53146 or PICO 4654.

TO LET — Fully furnished 5-room bungalow, piano, phone, garage; children welcome; $110 month. 4604 MAPLEWOOD AVE., near Western. Phone Holly 3595.

TO LET—4-R. bungalow, 5-R. flat, close in, cheap rent. Adults. 227 W. 40TH PLACE. Moneta car.

TO LET—3-room ½ double bungalow, West Adams district; adults, $50; phone; separate entrance. Ph. WEST 1183.

TO LET—5-room furnished bungalow in good location in Hollywood, $75 mo. Call HOLLYWOOD 9448.

TO LET—Very desirable furnished bungalow near S.B.U.C. 653 N. NEW HAMPSHIRE.

TO LET—Completely furnished, 7-room bungalow. Very attractive. Adults only. Phone 72544 or WEST 3406.

TO LET—1138 EL MOLINO. 7-room house, 4 bedrooms, sleeping porch. Garage. Wil. 8272 or WEST 984.

TO LET — Completely furnished, 4-room house, Gramercy place, fine car service, $55; adults only. 4006 S. WESTERN.

TO LET—Laurel Canyon, 4-rm. bungalow, 301 W. CANYON, corner of Horseshoe, up Lookout Mt. Road, 2 blocks.

TO LET—Corner 6-rm. bung., flowers, fruit, mountain view; Victrola. Near Western. 5356 FOUNTAIN AVE.

TO LET—Laurel Canyon, 4-rm. bungalow, 301 W. CANYON, corner of Horseshoe, up Lookout Mt. Road 2 blocks.

TO LET—Wilshire dist., 6-room, beautifully furnished apt., duplex; garage. 2530 OCEAN VIEW. WIL. 1093. Bus. 66097.

TO LET—½ double bungalow, 4 rooms, completely furnished, $65; adults. Westlake district. 317 S. UNION AVE.

TO LET—Lady alone will share home for $65; complete house $100. 3 bedrooms. Vermont 3983. 1109 W. 59TH PLACE.

TO LET—Fur., nice 3 rms., bath, ¼ house, separate, gar. $35. 1174 E. 23RD ST.

TO LET—2-room bungalow for 5 weeks. Adults. $30. 2209½ WALL ST.

TO LET—4-rm. bungalow with bath, $40 mo. 316 W. 62ND.

TO LET—Attractive ½ double bungalow, 4 rms., modern, adults. 423 W. 52ND ST.

TO LET — 6-room attractively furnished house, garage. WILSHIRE 3152.

TO LET—June 1, 6 rooms, all mod., 2-car garage. 662 IROLO. Wilshire dist.

TO LET—12-rm. elegant res., furn. or unfurn. Excl. loca. Reas. 70851, 767912.

TO LET—HOUSES— Furnished.

TO LET—HOPE, 2327 S. For information. Beautiful up to date home, 8 rooms, sleeping porch, sun parlor; arranged for sun baths. Completely furnished. Oriental rugs, latest mahogany furniture throughout. Linen, silver, Haviland china, Sonora phonograph. Piano, electric sewing machine. Beautiful shrubs, flowers and lawns, Gardener's service. Garage. Adjoining beautiful park. Right off W. Adams. Lease 6 months or one year. $215. Ref. req. 22178.

TO LET—$32.50, 4-room bungalow near County Hospital. Take So. Pasadena car to Mission Road. Inquire store.

TO LET—Completely furn. 6-room bungalow for summer month. Piano, Victrola. Ref. required. 239 S. ARDMORE. 50273.

TO LET—5-room furn. bungalow, new, garage, $50 mo. Culver Junction, Venice car, 1 blk. west to Arnaz. MRS. RICHEY.

WANTED—By responsible woman and son, care of home for summer during owner's absence. VERMONT 6233.

TO LET—Modern furn. 9-rm. house, $150 mo.; 2 baths, modern. 767881. 3 mos. or longer.

TO LET—Our beautiful 5-room bungalow. Good locality. Adults only. 512 WEST 58TH STREET.

FOR LEASE—Holly. $60, beaut. 4-rm. colonial. 1065-B N. Normandie. HOLLY 4504.

TO LET—4 and 5-rm. bungalows, Dorchester Court, 1506½ SECOND AVE.

TO LET—Furnished 6-room house, 1250 N. NEW HAMPSHIRE. $75. Wil. 4813.

TO LET—On foothills off Sunset Blvd., ½ double bung., $45. 928 BEATRICE AVE.

TO LET—Completely furn. 8-rm. house, Wilshire district. PHONE 568533.

TO LET—4 rooms, 2 bedrooms, 1 month's rent free. Inquire 966 N. VAN NESS AVE.

TO LET—Exceptional 4-rm. doll bungalow. Apply 213 W. 47TH PLACE.

TO LET—4-rm. bung., 5343 FIFTH AVE. Screen porch and garage. Key next door.

TO LET—Double bung., Jacobean furn.; garage. Reasonable rent. 2949 BUDLONG.

TO LET—6-room furnished house, $90; $75 with lease. 5611 DENKER AVE.

TO LET—7 rooms completely furnished, clean. Large grounds. 1572 W. 49TH ST.

TO LET—6-rm. bung. Garage. 4 beds, piano, clean. 5132 S. CIMMARON ST. Owner.

TO LET—Completely furn. Spanish bung., in court. 4 rooms. $55.

TO LET—4 and 5-room modern houses, $30 to $35 month. SPURLIN, Torrance, Cal.

TO LET—7-room house and garage, can sublet. 2124 RESERVOIR ST. 558001.

TO LET—HOLLYWOOD RENTALS. MRS. SMALL, 5533 HOLLY BLVD. HOLLY 4230.

TO LET—3 rooms, bath, garage, $45 mo. furnished. 2418 RESERVOIR ST.

TO LET—6-rm. bung., sl. porch, garage. 6615 ODIN ST. Cahuenga Pass car.

TO LET—Beautifully furn. 6-rm. colonial bung. Holly 5325. 634 N. GRAMERCY PL.

TO LET—Furn., 6 rms. Accommodate four adults. 53095. 927 S. BURLINGTON.

TO LET—½ double bung., 4 rms., garage, adults. 4317 S. GRAND. 288006.

TO LET—New modern 6-room house and garage. $65. 3757 3RD AVE.

TO LET—All or part of large beautiful home, garage, reasonable. 291324.

TO LET—6 rms., furn. or unf. WIL. 4744.

TO LET—HOUSES— Unfurnished.

TO LET—Beautiful 7-room stucco bungalow, located on high ground, near golf course. Large living and dining-room, 3 bedrooms, tile bath, tile kitchen with gas range. All windows draped and curtains. Beautiful yard and double garage. Will give lease for $85 per month. Phone MR. TRACY, 79854.

TO LET—Cozy rear bungalow in Hollywood; 2 bedrooms, large combination dining and sitting-room, tile bath and sink, garage. Only $55. Owner on premises after 1 o'clock. 1251½ N. ALEXANDRIA, or call 1551 N. EDGEMONT. Phone 595191.

TO LET—8-rm. duplex house, modern, arranged for 2 families if desired, lease all to one party, lovely neighborhood; 2 car lines. $70, first and last month in advance. See MILLER, 602 Chamber of Commerce Bldg. Bdwy. 7846.

TO LET—½ new double bungalow, four beautiful rooms. Superb kitchen and nook. Near Exposition Park. New 5-room house, rear; all built-in features. $45. Adults only. Call 77086. 1890 WEST 39TH ST.

TO LET—Just completed, beautiful 4-rm. stucco bungalow, very close in. Tile bath and sink, Pullman nook, beautiful Tiffany blend decorations. Garage, phone in. Every built-in feature. 301 S. RENO ST. Heliotrope car.

TO LET—Elegant new 4-rm. Spanish bungalow, Batchelder mantel, radiators, tile bath and sink, breakfast nook, garage. 1726 N. ALEXANDRIA.

TO LET — Strictly modern, 6 rms. and bath, 2 lavatories, hdw. floors, yard, fruit trees. Some furniture if wanted. Garage. 317 W. 49TH ST.

TO LET—Half of double bungalow, 5 rooms, tile bath, shower, breakfast nook, patio, $75. 340 N. SERRANO AVE. Holly 4377.

TO LET—8-rm. modern house, hardwood floors, garage, cement drive, walks, flowers, trees, gas range, shades, curtains. 615 ASHLAND AVE., Ocean Park. So. 6110-J.

TO LET—6-room unfurnished house, close in. Westlake way, just vacated. 1214 W. 8TH ST., opp. Good Samaritan Hospital. M. E. HILLIS, Pico 700. Rent $100.

TO LET—3-room mod. bung., $35, near 2 car lines. 628 JUANITA AVE., near Melrose. WIL. 8508.

TO LET—Special, 6 rms., 3 bedrms., sleeping porch. A bargain. Call MRS. CARR, Holly 9190. 6010 Holly Blvd.

TO LET—$70; attractive 5-rm. bung., north of blvd., Central Hollywood; large rooms. 6037 HOLLY BLVD., Holly 4668.

TO LET—New 4-room duplex, all sunny rooms, 2 bedrooms, tile bath, sink. E. J. KIMBER. 4021 West Pico.

TO LET—4-room bungalow-apt., close in, bath, screen porch, yard. Very reasonable to two adults. WILSHIRE 2576.

TO LET—New 5-rm. Spanish bungalow, phone installed, garage, garden. $70. 5721 5TH AVE. 596159; Ver. 7449.

TO LET—New 4-room, $50; 5-room, $65; garage. 664 N. OCCIDENTAL, or phone Wilshire 6324.

TO LET—Beautiful new stucco bungalow, near L. A. High. 1673 WEST BLVD. Washington or 16th car. 75804.

TO LET—5-rm. bungalow. Hardwood floors throughout. Breakfast nook. Garage. Adults. 1056 W. SANTA BARBARA.

TO LET—4 rooms, modern, garage, adults. $40. 325 E. Adams, Eagle Rock. OWNER, 326 E. Sycamore, Eagle Rock.

TO LET—A real rent bargain at $65. West Adams district. Six rooms, 3 bedrooms. 1617 WEST 30TH.

TO LET—Or Lease—10-rm. house, 1725 W. Adams. Permit roomers, before 9 call HOLLY 8809, after 9 a.m., 767799.

TO LET—6-rm. modern bungalow, $65 mo., including gardener's service. 1739 WEST 42ND STREET.

TO LET—1112 S. OXFORD, 4 rooms and garage, strictly modern, ½ of double bungalow, $50 a month. PHONE 63563.

TO LET—½ of new double bungalow, 4 rms. and bath, hardwood floors, wall bed, garage. Adults. 129 E. 54TH ST.

TO LET—Bungalows in Spanish court, just completed, near red and yellow cars. Adults. 1014 N. SERRANO, Hollywood.

TO LET—Unfurn., nice 4-rm. house with screen porch, garage. 911 JANE ST.

TO LET—New ½ double bungalow, 4 rms. 144 W. 47TH ST. 4 car lines.

TO LET—4-room modern bungalow, $58; adults. 2870 W. 12TH. West 6027.

TO LET—5-room new bungalow and garage. Phone WEST 3069.

TO LET—½ double house, 3 rms. 148 W. AVE. 29. $26. Main 1278.

TO LET—Beautiful new 5-rm. bungalow, $50 mo. 1254 CAHUENGA AVE.

TO LET—New modern 4-room house, 1914 W. 36TH PLACE.

TO LET—Half double bung., 5 rms., bath, mod., gar., $70. 4506 MAPLEWOOD AVE.

TO LET—New 3-room bungalow, garage, close in. 1365 W. 20TH.

TO LET—Wilshire 6-rm. duplex, 3 bdrms. Tile bath, sink, 9th st. car. 841 Fedora.

TO LET—6-rm. modern bungalow, garage. Inquire 1542 POINSETTIA PL., Holly.

TO LET—Attractive 8-room modern house for lease. 1100 S. HARVARD.

TO LET—Attractive 5-rm. bungalow. $60 per mo. 2506 HILLCREST DR.

TO LET—1716 Cordova, 4-room modern, nr. Washington and Vermont.

TO LET—5-room modern and garage, partly furnished, $35. 906 E. 52ND PL.

TO LET—4-room bungalow, adults only. 1739 N. BRONSON.

TO LET—$50. Modern 5-rm. bungalow, gar., water paid. 2506 HILLCREST AVE.

TO LET—Cosy 4-room bungalow Wilshire district, moderate price. 4278 W. FIRST.

TO LET—4-room up-to-date bungalow, $35. Call 127 E. AVE. 41.

TO LET—1238 S. Berendo, unfurn. ½ double bungalow. Adults. Pico car.

TO LET—6-rm. bung., $40, lease; $50 by mo. 3716 S. FIGUEROA. Better hurry.

TO LET—4 rms., bath, screen porch. Garage, $30. Unfurn. 4642 FOUNTAIN AVE.

TO LET—Modern 7-rm. bung., centrally located. 5846 Harold Way. Holly. 2128.

TO LET—6-room modern house. 1642 EAST JEFFERSON.

TO LET—Half double bung., mod., reas. 4330 KINGSWELL AVE. So. 6760-M.

TO LET—New 4 and 5-room bungalow, adults, W. Adams dist. 2030 3RD AVE.

TO LET—3-room bungalow, modern, $30. 154 W. 63RD ST.

TO LET—½ double bung., 5 rms., tile bath. 744 N. NEW HAMPSHIRE.

TO LET—5-rm. modern, garage, $40. Children welcome. 4717 SUNSET DR.

TO LET—Hollywood, $75; splendid 6-rm. duplex, phone; N. of Blvd. HOLLY 4866.

TO LET—5-rm. new bungalow and garage. Phone WEST 3069.

TO LET—1449 W. 51ST PL., 4-rm. house. Bath, gar., lease. $35 mo.

TO LET—Modern 6-room house. 1229 S. ARDMORE. Rent $50 mo.

TO LET—4-room modern house and garage. 1544 E. VERNON.

TO LET—6-rm. duplex house. Francis and Plymouth. PHONE 767085.

TO LET—HOUSES— Unfurnished.

TO LET— 359 W. LOMITA, GLENDALE. 6 large rooms and sleeping porch, 5 bedrooms, modern, story-and-half, Lawson-built home; hardwood floors throughout, 2 gas mantels and one fireplace; garage and shed; fruit and garden; newly painted; immediate possession. Owner's parents have been the only tenants. Reasonable. No objection to children. Owner, RUDOLPH SERVICE, Glendale 788.

TO LET—521 N. KENMORE, 6-room upper flat, Spanish duplex, east front, 2 large airy bedrooms, built-in dressing-room and wonderful closet, spacious living-room, hand-decorated sun room which can be used as bedroom, modern kitchen, Pullman nook, tile bath, garage. 1 block Heliotrope car, near University. Very desirable Wilshire district.

TO LET—Brand new bungalow court unit, 4 large rooms, hardwood floors, tile bath with shower, tile kitchen, complete with range and built-in ice box, extra bed in living-room, garage, detached, laundry room with 4 tubs, a complete home and finished as fine as money can buy for $55. Phone 768194 or call 2019 SECOND AVE.

TO LET—Half of double bungalow at 526 W. 54th st. Hardwood floors, built-in features, 1 bedroom, 1 disappearing bed, 4 rooms, bath, screen porch, garage, apartment partly furnished. Price $45. Will lease for six months or year. Call MR. BASOM, 62664.

TO LET—Small story and a half house, bath, etc. Near Melrose and Vermont, 3 blocks from State University. Price $35 month. CARL COFFMAN REALTY CO., 4400 Melrose ave. at Kenmore.

TO LET— RENT REDUCED to $40. New bungalow of 4 rooms, 2 bedrooms. 986 Irolo. Call KELLS & GRANT. WIL. 165.

TO LET—Wil district. 5-rm. bung., 2 bedrooms, new furn., but will sell furn. Price $95, including draperies. Near high school. No objection to children. 1043 SO. PLYMOUTH BLVD., corner Country Club Drive.

TO LET—WESTLAKE DISTRICT. Attractive 6-rm. bung. 3 bedrooms, ivory woodwork, gas furnace, yard with fruit trees, telephone installed, $75. BOWKER & PACKER. Cor. 6th and Rampart Blvd. 558010.

TO LET—4-room new bungalow, $25; 3 rooms modern, $25; 2 rooms, $16; 6 rooms furnished, $45; 5 rooms modern, hwd. floors, elegantly fur., $60. BABER, Ver. 5269.

TO LET—HOLLYWOOD RENTALS. 23 places, 3 to 4 rms., $45 to $65. 36 places, 5 to 7 rms., $55 to $100. LENOX & HAMPTON, 6037 Hollywood Blvd. Holly 4866.

TO LET—House not rented yet. Unfurnished attractive 6-room modern bungalow, ivory finish, hardwood floors throughout, 2 bedrooms, double garage. Adults only. 1915 WEST 42ND PLACE. Vermont 1898.

TO LET—New bungalow and garage, suitable for couple. No better location. 1015 W. 56th st. $50. Or will furnish and rent to tourists for short time. MRS. S. J. McDONALD, 1015 W. 56th st.

TO LET—A real home, 4-rm. bungalow, sun parlor, disappearing bed, fine residential district; scenic mountain view; Hollywood way; adults; $55 rent. 863 N. ANDREWS BLVD.

TO LET—Just finished, 3-room double bungalows, rent $35. All modern, wall bed, breakfast nook, wash tub and yard. 1506 SCOTT AVE., 1 blk. from Echo Park ave. See owner, 225 N. Main.

TO LET—Avoid a tiresome, nerve-racking fruitless search for a suitable place to live by coming direct to BARKER BROS. for reliable free rental information, 724 S. Broadway. Phone 10428 or Pico 1840.

TO LET—Lease or sale. 12-room house; also 6-room house, 2 acres grounds. Beautiful trees and view. Ideal for school or institution. 360 MONTEREY ROAD, So. Pasadena. 596245.

TO LET—Modern double bungalow, 4 rooms, Disappearing beds. Homer and desirable. Pico Heights. Also attractive flat. Moderate prices. F. M. RUNKLE, Pico nr. Hobart. 71275.

TO LET—½ double bungalow, modern, 4 rooms and bath. Splendid location. Must be seen to be appreciated. 841 N. ANDREWS BLVD. Phone 55245.

TO LET—½ double bungalow, 4 rms., bath, built-in features, including bed, garage. Eagle Rock City car, 5c fare. $35 mo. Address 2938 W. AVE. 36.

TO LET—New double bungalow, modern 4 and 5 rooms, $40 and $50. Gas radiators, H.W. floors, linoleum, garage, lawn, water paid. 730 W. 78TH. Main 5815.

TO LET—One 4-rm. unit of finest double bungalow in W. Holly.; disappearing bed, all built-in features. Tile sink and bath, fireplace. 1251 FORMOSA. Holly 7585.

TO LET—5-room bungalows in court, new, modern, all conveniences. Built-in beds, floor furnace. 482 E. AVE. 28. Rent $37.50.

TO LET—Beautiful Spanish stucco court bungalow, 3 sunny rooms, bath, breakfast nook, facing blvd. Janitor service. 1662 WEST BLVD. 73894.

TO LET—One-half double bungalow, 4 rooms and bath, newly decorated, hardwood floors, fireplace, garage, adults only. 4056 BRIGHTON AVE.

TO LET—5-room bung., new, beautifully finished, breakfast nook, built-in features. ½ blk. to 5c car. 4 mos. lease. $45 per mo. 415 W. 81ST.

TO LET — Unfurn. 5-room upper duplex stucco flat, large and sunny, modern, instantaneous heater, garage. $60. 3307 W. 10TH, near 3rd ave.

TO LET—Modern bungalow, 3 large rooms and bath, 2 disappearing beds, built-in features; 6 minutes from 3rd and Hill st. by Hollywood car. $45. 478 CURTER ST.

TO LET—5-room house, between 3 car lines. No objection to children. Reasonable rent to good tenant. OWNER, 2753 West 11th st.

TO LET—Modern house, 5 rms., bath; rent $30. 2500 MARENGO ST. Rosehill car to Valley Station, walk 2 blocks east. Call after 10.

TO LET—Half double bungalow, 5 rooms, 2 bedrooms and built-in bed, garage, fine school district. $60. N.E. cor. W. FIRST and COMMONWEALTH.

TO LET—½ double house, 2 rooms, bath, screen porch, garage. 164½ WEST 36TH ST. $30.

TO LET—One-half of modern double bungalow, 4 rooms and garage. 3968 SOUTH HOBART ST. Reasonable.

TO LET—4-rm. modern duplex, W. Adams district, garage, $50; information and key, 2810 W. 29TH PLACE. West 1481.

TO LET—Large 5-rm. bungalow, newly decorated, garage, ½ block Moneta car. Adults. $42.50. 207 W. 78TH ST.

TO LET—$45, modern 3-rm. built-in bed, bookcases, hardwood floors, breakfast nook. 1515½ W. 29TH ST.

TO LET—4-rm. house, built-in features, high elevation. Adults. 1630 N. BENTON WAY. Take Edendale car.

TO LET—$35 per mo. 3 rooms, dressing-room and bath, in court. Adults only. 1264 N. KINGSLEY DRIVE.

TO LET—NEW, 3 ROOMS AND BATH, PARTLY FURNISHED. 501 N. BONNIE BRAE. ADULTS. OWNER, BOYLE 728.

TO LET—$85. 1634 SHATTO ST. Modern 8-room house, 4 bedrooms, sleeping porch, hardwood floors, furnace. 22286.

TO LET—5-room modern house, garage. A place you will like. $80 per month. 5408 6TH AVE. Mesa car; children welcome.

TO LET—5-room house and garage. 1167 DELPHI ST., 1 block south of Stephenson ave.

TO LET—6-rm. bung., large sunny rms., sleeping porch, water paid; children; $60. 3706 S. VAN NESS. West 1291.

TO LET—Mod. 5-rm. bung., break. nook, never occupied; best loc. High. Park. Adults. 5658 ASH ST. Gar. 2880.

TO LET—3763 CIMARRON. Beautiful new ½ dbl. bung., 4 rms., $45. Ver. 7620.

TO LET—517 S. NORMANDIE, 6 rooms, 3 bedrooms, 2 baths, shower, garage.

TO LET— Country and Suburban.

TO LET—Ranch house with 6 bungalows, fully furnished. 35 miles from Los Angeles. 1600 ft. elevation, beautiful view, canyon and valley; ideal location for resort. For particulars inquire of owner, 620 S. CATALINA. Wilshire 8899.

TO LET—Nifty 3-room modern bung., built-in features, lawn, fis. Adults. $35. 458 E. 37TH ST. 19947.

TO LET— Beach Property.

TO LET—Furnished flats, 5-room and bath, completely and newly furnished, beautiful location, 2 blocks from ocean. Price $150 per month for 3 summer months. Reduction on lease. "OWNER," 1012 3rd st., Santa Monica.

TO LET—OR SALE—At Catalina, until Aug. 15, 7-room cottage; furnished and newly rebuilt, near beach. Will rent for any length of time. Address owner at 217 SUMNER at Avalon. L. J. WILLIAMS, Catalina.

TO LET—For 2 mos., $250 per month, 9 rooms, beach home, nicely furnished, piano, double garage, short block from ocean. Apply 37 BREEZE AVE., or phone Wilshire 2970.

TO LET—Exclusive home, furnished, near Virginia Country Club, Long Beach. Best references required. B. M. ROBERTS, care Daily Telegram, Long Beach.

TO LET—Beautiful 7-room 2-story home, 4 bedrooms, piano, Victrola, exceptional value; 4 months' lease. 44 THORNTON AVE., Venice. Phone 61008.

TO LET—Completely furn. cott., 3 rooms, slpg. porch, 3 beds, fine view, blk. from ocean, $150 per mo. Others, $60 and up. Gas furn. NATIONAL CAMP, Avalon, Cal.

TO LET—Catalina Island, completely furnished cottage, all conveniences. Phone WIL. 8968.

TO LET—MAGNOLIA APTS., OCEAN PARK. 117 ASHLAND AVE.

TO LET—Write 'Long Beach Tent City' for prices. Cosy, clean housekeeping tents.

TO LET— Or Lease.

Miscellaneous

TO LET — LEASE APARTMENT-HOUSE (20,) in good location, to responsible party. 430 MERCHANTS' NATIONAL BANK BLDG.

TO LEASE—1-story brick building, cement floor, just completed, 50x140, to alley. 4616 S. Main. Owner, MOREY, Pico 401.

TO LET— Or Lease.

Miscellaneous.

TO LET— WILSHIRE AND WESTERN. MARKET CONCESSIONS. Make your application today for space in this new market. Florist, fruits, cigar and news stand, creameries, lunch counters, meats, soft drinks, hardware, delicatessen, confectionery, groceries, souvenirs, art goods, etc. This is one of livest corners on Western. Act quickly! We are exclusive agents. W. A. HEITMAN CO., Entire Ninth Floor. Merritt Bldg. Pico 1156. 8th & Bdwy.

TO LEASE—N.E. corner Jefferson and Dalton, 90x113 to alley, suitable for oil station or nursery, etc. Will lease all or part for 5 years. C. A. PETERSON, Wilshire 5268.

TO LEASE— AUTOMOBILE SALESROOM. Figueroa location speaks for itself. R. C. MITCHELL COMPANY, 60817. 618 Van Nuys Bldg. 60817.

Stores and Shops.

TO LET— NEW STORES TO BE ERECTED. S. GRAND, bet. 10th and 11th. S. GRAND, bet. 8th and 9th. S. HOPE, cor. WASHINGTON. We have new stores nearly completed. Very desirable locations for any line of business. SUBURBAN, CLOSE IN, DOWNTOWN. LET US HELP YOU ANALYZE YOUR LOCATION AND RENTALS. WHAT IS YOUR BUSINESS? WHERE DO YOU WISH TO LOCATE? APPLY BUSINESS PROPERTY DEPARTMENT, Mr. Andrews or Mr. Dingwell. GILBERT S. WRIGHT, Wright & Callender Bldg. Fourth and Hill. Phone 821166.

TO LET—Cement basement 20x140 under TIMES BRANCH OFFICE, 621 S. SPRING ST. Alley in rear. Desirable for storeroom or light repair shop. Inquire of TIMES BRANCH OFFICE manager at above address.

FOR LEASE—Just Completed. Public market concessions—meat market, grocery, mezzanine floor, restaurant, etc. Average 84 ft. deep. Best business opportunity in city. Extraordinary locality. 4 additional stores adjoining to lease. Rent $65 to $200. We handle business property only. See or phone for location. W. ROSS CAMPBELL COMPANY, 712 S. Spring. 821177.

FOR LEASE— New. 7 stores, just completed, suitable for any business. Choice location on Westlake. Also stores on Alvarado near 7th, long lease, low rent. Both in center of business section. Business brisk in this section. Have business property to lease in any location you desire. See or phone for location. W. ROSS CAMPBELL COMPANY, 712 S. Spring st. 821177.

TO LET— NEW PUBLIC MARKET, 6662 HOLLYWOOD BLVD. SPACE FOR FOUNTAIN. AND LUNCH COUNTER, CIGAR STAND, BAKERY, FLORIST, SOUVENIRS AND NOTIONS. MAKE YOUR RESERVATIONS TODAY.

TO LEASE—STORES ON WASHINGTON. 2 brick stores near 7th ave. Rental $70 mo. on 3-yr. lease; good location for most any kind of business. CLARENCE URBAN, 3218 W. Washington. 768123.

TO LET—An excellent store, 16x50, in the Pig 'n Whistle Bldg., N.E. corner 16th and Valencia. Rent $60. Phone MR. PAYNE, Main 2080 or see Mr. Porter in office on premises.

TO LET— DRUGGISTS, ATTENTION! Beautiful corner store, Wabash and Dundas. Big territory, no competition. PICO 4842.

TO LET—Small storeroom, 39th and Normandie. Good business district. $25 per mo. Trust Dept., SECURITY TRUST & SAVINGS BANK, 5th and Spring. 60851.

TO LEASE — NEW STORES, LIGHT AND MODERN, ON VERMONT BET. 29TH AND 30TH. REASONABLE RENT. PHONE MR. ATLASS, WILSHIRE 4280.

TO LET—Store room near corner of Western and Santa Monica, phone installed. Rent very reasonable on lease. Call 1029 N. WESTERN AVE.

TO LET—Storeroom on West Pico near 3rd ave., suitable for painting and decorating, low rental, 3-year lease. Apply CRAWFORD BROS., 2220 W. 7th.

TO LET—Welding and blacksmith shop, 22x75, at 3741 Vermont Ave. $40 mo. 1118 W. 37TH PLACE. 77745.

TO LET—Loft space, 60x75 at 215 E. 7th st. $175 per mo. Call 1002 L. A. RY. BLDG. Phone 10808.

FOR RENT—2 stores suitable for market, or will rent separately. 1042 SO. WESTERN AVE. Phone MR. GRAM, Wil. 2664.

TO LET—Private offices, $35 per mo. Also desk space to suit. Ninth floor. KNICKERBOCKER BLDG., 641 S. Olive.

TO LET—Best location in town for hardware or any building trade material. 935 S. MAIN.

TO LET—BUILDING, 2500 SQUARE FEET, FOR STORAGE OR OTHER PURPOSES. FIREPROOF. 2201 EAST 7TH.

TO LET—Western ave. front part elegant store and space in back. 115 N. WESTERN. Holly 7406.

TO LET—Concessions for meat markets in Daley's store. THE FEDERAL GROCERY CO., 732 Terminal st., Los Angeles.

TO LET—Store, approximately 18x40, location particularly adapted for accessory supply house. Apply 1037 S. L. A. ST.

TO LET—Stores, 929 Hill, 910 Olive, 17x100, $200. Rear stores, $65. BRILL, owner, 711 Pacific Finance. 61039.

TO LET—Or Lease! Corner store, 3 living-rooms, double garage, $65. 269841 or VER. 3603.

TO LET—Space suitable for store or office in front part of large downtown garage. Apply 433 S. FLOWER.

TO LEASE—1028 S. FIGUEROA, decidedly artistic for smart, specialty shop or fountain lunch. Apply for OWNER, at 1052.

TO LET—3802 CENTRAL AVE. 43x23 store, 3 rooms in rear.

TO LET—First-class salesroom, 5850 HOLLYWOOD BLVD. Holly 914.

TO LET—One store bldg., cheap rent. 1020 WEST 11TH.

TO LET—Space for vegetables and fruit, gro. store, $25. 1020 WEST 11TH.

TO LET—Space for butcher in open gro. store, $25. 1020 WEST 11TH.

TO LET—Large corner store, only $50. Call today. 500 N. WESTERN AVE.

TO LET—Small store, $25 month. 3708 S. VERMONT. 22602.

Offices and Desk Space.

TO LET—CAMPBELL'S OFFICE SERVICE. An office for your business at $10 per month. Downtown address for your mail and telephone calls. Courteous attention to customers. Place to telephone. 823-824 LOEW'S STATE BLDG. Phone 820180.

TO LET—On June 1st, private office, phone and use of reception room in well furnished suite, top floor, good light, quiet and wonderful view. Call 1326 WASHINGTON BLDG.

TO LET—DETWILER BLDG. Elegantly furnished private office or desk, with use of reception room, telephone and stenographic services. Suite 1217, 412 W. 6TH ST.

TO LET—OUTSIDE CORNER SUITE (two or three rooms and vestibule.) Beautifully furnished, all new. Phones installed. Sublet or attractive lease. 415 MARSH-STRONG BLDG. Phone Broadway 869.

TO LET—One-half office, 305 Haas Bldg., fully furnished. W. H. ALLEN.

TO LET—Private office, furnished or unfurnished, reception room, phone, stenographic services if desired. 1031 CHAPMAN BLDG.

TO LET—Nice roll top desk in a lovely large front office, facing Bdwy., $10 mo., including phone, etc. 602 CHAMBER OF COMMERCE BLDG. Bdwy. 7846.

TO LET—Furn. private office, with reception room and phones, $40. Suite 429, WESTERN MUTUAL BLDG., 321 W. 3rd.

TO LET—Will share nicely furnished office with reliable party. Phone. Apply 402 BRANDBURY BLDG.

TO LET—Cheap, my attractive front office and furniture at 4th and Hill sts. Phone 828613.

TO LET—Roll-top desk, telephone, typewriter, $8. 586 CHAMBER OF COMMERCE BLDG.

TO LET—Furnished real estate office and telephone, $45 by month. Cor WESTERN and LEXINGTON.

TO LET—Doctor, dentist office, 10th and Vermont, over drug store; also living apts. Apply 524 W. PICO.

TO LET—Very desirable private furnished office, phone and attendant. 523 PACIFIC MUTUAL BLDG., 6th and Grand.

TO LET — PANTAGES BLDG. Attractive, large offices for rent, reasonable. Inquire General Office. PHONE 12496.

TO LET—Desk space in nicely furnished office, phone service. 806 TITLE INSURANCE BLDG.

TO LET — Desk space. 514 PACIFIC FINANCE BLDG.

TO LET—Office space with desk and phone, light, airy office. 715 Story Bldg. 66874.

TO LET—Desk, phone and steno. service. 434 MASON BLDG., 4th and Broadway.

TO LET — 1105 STORY BLDG. Best loca. furn. suite. Phone. $100. 14114.

TO LET—Office private furn., phone and girl to answer. 215 W. 6TH. Room 821.

TO LET—Part of beautiful office, with phone. 427 I. W. HELLMAN BLDG.

TO LET—Desk, outside sunny office with phone, $13. 428 DOUGLAS BLDG.

TO LET—Nice office, partitioned one side. PHONE 13372.

TO LET— Or Lease.

Offices and Desk Space.

TO LET—Office space and clerk, $10 a mo. 432 MASON BLDG. Phone 15516.

Industrial and Business Pty.

FOR LEASE— WAREHOUSE WITH TRACK, THREE STORY AND BASEMENT, ALSO YARD SPACE, 27,000 SQUARE FEET AT LESS THAN 3C PER SQ. FT. Fine location close to S. P. Depot available at once, this is a dandy. See us TODAY. MR. MURRAY, Pico 2818 or MURRAY-GERBER CO., 823735, 631 South Spring st.

TO LET— Best cafeteria location in Hollywood. There is a fortune to be made if you know our business. Owner HOLLY 6025.

TO LET—STORES, FLOORS, BUILDINGS. For mercantile or manufacturing. CENTRAL REALTY COMPANY, Pico 638. 1207-8 Loew Bldg. 820930.

TO LEASE—One acre with bldgs., R.R. side track on property. McGARRY, 11263.

Farming and Ranch Lands.

TO LET—15-A., house, barn, plenty water, good soil, low rent. PATERSON REAL ESTATE, Costa Mesa, Orange Co.

TO LET—FLATS, HOUSES, APTS.—With Furniture for Sale.

TO LET—Lovely 9 rms., good income, near Ambassador, on 9th st. car line. For appointment, PHONE 569351.

TO LET—Flat. "Free rent to Sept. 1st." In Hollywood. Beautiful furnishings for sale. Inquire 1336 WEST 30TH.

FURNITURE—HOUSEHOLD GOODS—For Sale, Exchange.

FOR SALE— BARGAINS FOR TODAY—FRIDAY. LEVY'S JUNE SALE OF HIGH-GRADE FURNITURE, ELEGANT RUGS, REFRIGERATORS, SIDE OVENS, GAS RANGES, AT 30 to 50% under prices asked ELSEWHERE. CALL TODAY if you WANT to SAVE MONEY on your FURNISHINGS.

$200 high-grade velour overstuffed 3-pc. suite, loose cushions, only	$99.50
Beautiful Jacobean 5-pc. dining set, real leather high-back chairs, today	$57.50
$60 duofold davenport, like new	$25
Steel beds, 2-in. post, any finish	$9.85
Fine steel springs, $6.95; 40 lb. mattress	$6.95
5-pc. ivory bedroom suite, special	$69.75
$12.50 handy couch, best springs and covering	$7.95

You'll see HUNDREDS of BARGAINS not mentioned here, by calling at LEVY'S BIG Hill Street Store. SAM B. LEVY FURN. CO., 224-228 SO. HILL ST. Bet. 2nd and 3rd, opp. Union League Club.

FOR SALE—BIG SPECIALS THIS WEEK ON ALL EASTERN FURNITURE. Everything for the home. Large selection of living-room furniture, in newest designs, mohair, velour and tapestry coverings to select from. 7-ft. pillow-arm davenport, $100; best construction Library console, davenport and gate-leg tables. Mirrors, lamps, day-beds. Large selection of orientals, best grade Wilton and Chenille rugs. Eastern bedroom suites in walnut and mahog., including large vanity, chifforobe, dresser and bow-end beds. 5-piece mahog. or wal. suite for $195; lovely French gray, parchment and old ivory, LATEST DESIGNS in Italian walnut dining-room funiture, complete suites, priced far below value. Walnut or mahog. oblong table, 5 and 1 arm chairs, $95. We save you nearly half downtown prices. KEIM FURNITURE STUDIO, 827 S. WESTERN AVE. Open evenings.

FOR SALE—Wilshire, sacrifice, exceptional bargain to the homeseeker or investor. 10-room house and contents. 1 block from Ambassador Hotel. Separate servants' quarters and garage, elaborate and artistic furnishings, two bedroom sets, dining-room set, three-piece upholstered mahogany and tapestry parlor set, mahogany player piano, Wilton rugs and the beautiful selected oriental rugs and runners in quality and weaves. Haviland, Limoges dinner set. A large variety in china, glassware, imported bric-a-brac, pictures, mirror, one large refrigerator. Open daily from 9 a.m. to 6 p.m. 678 IROLO ST., between 8th st. car line and Wilshire Blvd.

FOR SALE— GIGANTIC CLEARANCE SALE. GREAT REDUCTIONS. HIGH CLASS FURNITURE. LIVING ROOM—DINING ROOM—BEDROOM FURNITURE; TABLES, LAMPS, MIRRORS, ETC. COME AND SEE. BE CONVINCED. EVERYTHING AT GREAT BARGAIN PRICES. COLONIAL ART FURNITURE CO. 2316 S. FIGUEROA ST. 20547.

FOR SALE—Before buying see the I. C. Furniture Shop and Showrooms for low prices and high quality. Big selection overstuffed furniture in velour, tapestry and mohair coverings. Walnut, mahogany, ivory bedroom sets. Several Period dining sets. Solid mahogany hand-carved parlor tables. Lamps and shades. Rugs. Best make stoves, ice boxes. All kinds furniture made to order. 1308 3RD AVE., 1st house from Washington. Open evenings.

FOR SALE—PUBLIC SALE. FRIDAY, JUNE 2nd, 9:30 a.m. 4500 South Main st. House full new and second-hand furniture. 100 dozen pieces assorted new graniteware, 50 dozen pieces assorted aluminum ware, all must be sold same day. Genuine closing out sale. COL. C. F. CALHOUN, Owner. So. 4565-W.

FOR SALE — ALL COTTON, 40-LB. ROLL EDGE MATTRESSES, $5.50; STEEL LINK SPRINGS, $4.25; STEEL BEDS, 2-IN. POST, $8.95; REFRIGERATOR, RUGS, DINING-ROOM SETS, LIVING-ROOM SETS AND GAS RANGES. NEW FURNITURE ONLY. LOWEST CASH PRICES. HERBERT COHEN, 137-139 S. SPRING.

FOR SALE—Complete furnishings of 9-rm. house, baby grand piano, Edison phonograph, dining-room set, rugs, French, mohair, velour, portieres and parlor set to match. Super-six Hudson, 1917; Cadillac Phaeton, 1921. Birds' training cages, lawn furniture. 821 S. MANHATTAN PL. 567322.

FOR SALE—Owner's sacrifice, leaving city. High class furnishings of fine flat, including Chippendale furniture, Haviland china, Oriental rugs, etc. Will sell complete or by the piece. Flat for rent. Positively no dealers. 338½ S. CATALINA.

FOR SALE—Looking for a new or used rug at a prewar price? See our stock of Wilton, Axminster, velvet and Brussels. We buy your used rugs for cash or exchange for new. National Carpet Cleaning Wks., 1744 W. WASHINGTON.

FOR SALE—Chippendale hand-carved mahog. dining-rm. set, 60-in. table, six chairs, also 3-pc. overstuffed mulberry living-rm. set, like new; at sacrifice. 851 S. NEW HAMPSHIRE. Inspection from 9 a.m. to 5 p.m.

FOR SALE ! ! ! ! ! ! ! FOR RENT. FOLDING CHAIRS, COTS, ETC. FOR RENT OR SALE. ANY QUANTITY. LOU SKEELS. PICO 466. 1436 SO. MAIN.

FOR SALE—Let us figure your bill and save you money. See our factory samples, elegant French gray, ivory, walnut, mahogany, dining, living-room furniture. Complete home furnishers, lowest possible prices. Open evenings. 922 W. 16TH.

FOR SALE— BUY MATTRESSES DIRECT FROM FACTORY. 40-LB. ALL-COTTON MATTRESS, $6.50. 35-LB. PURE SILK FLOSS, $15. ANGELUS MATTRESS CO., 3000 S. SAN PEDRO ST. SOUTH 3280.

FOR SALE—1 solid oak dining table (square.) Six leather seated chairs, 2 solid oak rockers, 1 white enameled bed, 1 oak dresser, 1 small oak table. Dealers do not answer. SOUTH 4051.

FOR SALE—Large gas range, 6-burner, 2 ovens, $65. Large roll-top desk, $55. Elec. motor, $18. Elec. washing machine, $35. 14 Leghorn hens. Household goods, low price. 8-ft. plate mirror, $18. 2006 W. 27TH ST. 76946.

FOR SALE—Wardrobe couch, finished in art tapestry denim, 2 ivory chiffoniers, day couch. Wedgewood gas range, library table, chairs. All like new. Family leaving city. Wil. 5528 or call at 2948 FRANCIS.

FOR SALE—Bed, ivory, $7.50; rug, $12.50; 3-piece overstuffed velour parlor suite, gateleg table, $25; ice box, $14; high oven gas range, white splashes, $37. 603 N. WESTERN AVE.

FOR SALE—6-piece genuine satin finish reproduction colonial bedroom suite, $275. $95 down, 10 months for balance. Call 4333 MONETA AVE.

FOR SALE—Bedroom, dining-room, living-room and kitchen, complete, with rugs. $230, $80 down, $12.50 per month. Call 4333 MONETA AVE. Open evenings.

FOR SALE—ORIENTAL RUGS (Persian); size about 12x18; beautiful colors. Too large to use; will sacrifice. Address Y, box 156, TIMES OFFICE.

FOR SALE—White enamel bed and springs, body Brussels rug 7x9, wash wringer. HOLLY 7041.

FOR SALE—Comp. line new liv., din. and bedr. fur. Sold from my home at 2nd-hand prices. Open eve. 4911 S. Normandie.

TO LET—6 rooms, garage; sell furniture cheap. Open Sunday 10 a.m. to 4 p.m. 3122 MAPLE AVE. Key at Store.

TO LET—Nice home, strictly mod., 5-rm. upper flat, 2 rms. rented; sale $1000. Address V, box 473, TIMES BRANCH.

FOR SALE—Wonderful bargains in new reed furniture. Call this week. 4911 CENTRAL AVE.

FOR SALE—Walnut oblong table, cane back chairs, only $60; mahogany day-bed, $30. 5079 HOLLYWOOD BLVD.

FOR SALE — 3-piece living-room suite, double deck springs, mulberry velour. Values $175-$125. 5102 MONETA AVE.

FOR SALE—BEAUTIFUL IVORY BEDROOM SUITE, WITH SPRINGS AND MATTRESS, $55. CALL 4333 MONETA AVE.

FOR SALE—3-piece Baker velour overstuffed set, like new, $125; ice box, $12.50. Call 5079 HOLLYWOOD BLVD.

FOR SALE—Fifty Detroit Jewel gas ranges, must be sold this week at sacrifice. 1827 CENTRAL AVE. South 1765-W.

FOR SALE—Beaut. ivory bed, coil springs, dresser, chiffonier, sac. $50. 9x12 Wilton velvet rug, $35. 5079 HOLLYWOOD BLVD.

FOR SALE—Bedrm. set, eleg. 4-pc. ivory, $42.50. W. & M. din. set, like new, $37.50. Gas range, $22.50. 922 W. 16TH.

FURNITURE—HOUSEHOLD GOODS—For Sale, Exchange.

FOR SALE—Three large floors of furniture. 25 Different Styles in Bedroom Sets.

8-pc. walnut bedroom set, $800 value	$390
4-pc. walnut set for	$145
9-pc. wal. & mahogany dining sets	$300
Separate tables and chairs	$ 67
3-pc. velour parlor sets	$160
2-pc. silk mohair sets	$200
3-pc. cane parlor set	$175
Mahogany and cane rockers	$ 20
Mahogany davenport tables	$ 35
Mahogany end tables	$ 9
Walnut and oak rockers	$ 15
Reed and fiber rockers	$ 14
Bed davenports	$ 62
Day beds, mahog. ferneries	
Console mirrors	$ 15
Complete table, bridge and floor lamps	$18, $ 28
Detroit Jewel and Buck ranges	

Ice boxes. Kitchen furniture. Porch furniture, breakfast sets. Choice high-grade furniture. Reduced prices. MOODY FUR. CO., 1807 W. 6th. 53519. OPEN EVENINGS.

FOR SALE—Beautiful 6-piece walnut bedroom set, including large vanity, $220; walnut oblong dining set with cane back chairs, genuine leather seats, $70. Call 603 N. WESTERN.

FOR SALE—REAL FURNITURE, 100% SATISFACTION WITH EVERY SALE. QUALITY FROM FINISH TO CORE. WE MANUFACTURE, AT 4110 MONETA AVE.

FOR SALE—6-piece ivory bedroom suite, $45. 3-piece overstuffed suite, $115. Queen Anne walnut dining suite, $62. ROBB & PHILLIPS, 128 No. Spring.

FOR SALE—8-piece bedroom suite, gray, elegantly decorated, spring mattress, never used, $120. Call before noon. 549 S. VERMONT.

FOR SALE—Refrigerators, new, $13.75; 3-burner gas range, new, $18; 2-in. post bed, mat. and spring, new, $19.75; writing desk, oak, $7.50. 727 W. 3RD ST.

FOR SALE—New furniture for four rooms, complete. Terms, $27.50 down, $3.50 per week; total cost $237.50. Inquire 737-41 S. HILL ST. Dealer.

FOR SALE—Mahogany dining room set. Upholstered fibre furniture. Chippendale chairs. Oriental rugs. Refrigerators. Everything the best. 1201 WESTCHESTER PL.

FOR SALE—4 rooms of furniture, cheap, including walnut dining-room set, velour chairs, ivory bedroom set, Detroit Jewel range. 448 S. BURLINGTON.

FOR SALE—Bedroom set, ivory, $45. Walnut dining set, with high back chairs, genuine leather seats, $50. 603 NORTH WESTERN AVE.

FOR SALE—Must sell elegant William & Mary mahogany dining-room table, six chairs, velour seats, cane backs. Phone 590280, 202 N. RIDGEWOOD PLACE.

FOR SALE — Bed, vanity dresser, night stand, bench, elegantly decorated; also springs and mattress, $95. 549 S. VERMONT.

FOR SALE—Beautiful 3-piece parlor suite and library table. 3-piece old ivory bedroom set with spring and mattress. Reasonable. 5512 BALTIMORE ST.

FOR SALE—Complete furnishings of 8-room house; will sell separate. Call 721 S. BONNIE BRAE, or phone 54409.

FOR SALE—Navajo rugs, best weaves, just from reservation. Sale prices. 1314 GORDON ST., Hollywood 8351. Rear, 1316.

FOR SALE—HAVE 4 9x12 TURKISTAN WILTON RUGS FOR QUICK SALE, $47.50. CALL 4333 MONETA AVE.

FOR SALE—Bedroom suite, 5-pc., cane insertions, Napoleon gray. Must be sold fore noon; $70 takes it. 549 S. VERMONT.

FOR SALE—High-oven gas range, white doors and sides, $35; floor lamp, complete, $18. 5079 HOLLYWOOD BLVD.

FOR SALE — Antiques, fine old English desk, other pieces. GEO. LIPTON, 4653½ Hollywood Blvd., near Vermont ave.

FOR SALE—William and Mary dining table, 4 genuine blue leather seat chairs, $47. 1600 SUNSET BLVD., in rear.

FOR SALE—3 11.3x12 BEACON VELVET RUGS, NEVER BEEN USED. WILL SELL FOR $28. CALL 4333 MONETA AVE.

FOR SALE—Your choice of any used 4-burner stoves. Estate, Reliable, Eriz, etc. $12. 2905 S. GRAND.

FOR SALE—Bedroom set, elegant 5-pc., French gray, $55; bow foot bed, $20; wal. obl. din. set, $65. 922 W. 16TH ST.

FOR SALE—Big overstuffed davenport and chair, also refrigerator. Call mornings at 1732 N. BRONSON.

FOR SALE—Beautiful 3-piece cane and velour living room set, ½ price. William & Mary dining set, $48. 1619 SUNSET.

FOR SALE—Colonial walnut or bird's-eye maple 4-piece bedroom set at a great bargain. 3551 SO. VERMONT.

FOR SALE—Davenport, rocker and chair, upholstered in fine velour. Never used. $100. Refrigerator, $13. 549 S. VERMONT.

FOR SALE—Mahogany player piano; nearly new. 3123 S. MAIN.

FOR SALE—Beautiful walnut dining set, genuine leather chairs, $65. 1619 Sunset.

FOR SALE—Dining, living, bedroom furn., for less. 1600 SUNSET BLVD., rear.

FOR SALE—Beautiful reed breakfast set, $33. Dresser, $14. 1619 SUNSET.

FOR SALE—New American walnut bedrm. set, also din. rm. set. 1504 W. VERNON.

FOR SALE—Best offer, furniture and rugs of 4-rm. flat. 141 S. LUCAS, nr. 2nd.

FOR SALE — High-oven gas range, white doors and splashers, $35. 1619 SUNSET.

FOR SALE—Fringed Wilton rugs, 9x12, $35. Ice box, $14. 1619 SUNSET.

FOR SALE—Reed and grass furniture. Lowest prices. 800 ALISO ST. Boyle 2781.

FOR SALE—Genuine lea. Duofold with matt. New. $37.50 cash. 6413 S. VERMONT.

FOR SALE—High-grade furniture, reasonable. Owner leaving. 1386 W. 30TH ST.

FOR SALE—Three-room set of furniture and piano. 2509 NAOMI AVE.

FOR SALE—Household furniture, good condition. 771 E. 12TH ST.

FOR SALE—New reed breakfast set, $30. Clothes hamper, fernery. 413 W. 28TH.

FURNITURE—HOUSEHOLD GOODS—Wanted.

WANTED—FURNITURE & FURNISHINGS of every description, rugs, musical instruments, linens, bric-a-brac, "DOMESTIC, ORIENTAL or ANTIQUE," $1 to $25,000. No quality TOO GOOD or TOO CHEAP. No quantity TOO LARGE or TOO SMALL. I pay SPOT CASH and take possession at your convenience. YOU WILL BE PLEASED WITH MY METHODS OF DOING BUSINESS. LEWIS S. HART, 63186 or 61534.

WANTED—Furniture. Do not sacrifice your home, we take furniture of the better grade to be sold on consignment or will buy it for spot cash; we will get you more money for your complete home or single pieces; liberal cash advancement if necessary. Professional appraisement made. Phone today. 12168. KEMP & BALL, Auctioneers. 162-164 W. Pico.

WANTED—I wish to buy for cash, high-grade furn. and furnishings of a complete home, in first-class condition. Can wait about 30 days, or take immediate possession. WIL. 3478.

WANTED—Do not give your furniture away. I need it to furnish my apartments and bungalows. Phone me and I will pay you the price you ask. 21549.

WANTED—Privately, the furniture and furnishings of a complete home, including linens, drapes and silverware. Will pay all cash. SOUTH 3946.

WANTED—You want to sell your furniture, we want to buy; give us a chance to figure it. We pay top market prices. VER. 481.

WANTED—Cash paid for used rugs and carpets; also exchange new rugs for used. NATIONAL CARPET CLEANING WORKS, 1744 W. Washington.

WANTED—To purchase musical instruments. We pay highest prices for fine old violins and cellos, also bows. SOUTHERN CAL. MUSIC CO., 322 S. Bdwy.

WANTED— BRASS BEDS refinished and refinished like new. Auto parts renickeled. 271544.

WANTED—Furniture for my apt. Will buy separate pieces or whole house, pay cash. SOUTH 7169-W.

WANTED—To buy the furniture of a home; want whole outfit, will not buy by the piece. 62705; 52460.

WANTED—C. F. CALHOUN & CO., AUCTIONEERS, PAYS TOP PRICES FOR YOUR USED FURNITURE. SO. 4565-W.

WANTED—Furniture, rugs, linen. Will pay all it's worth. SOUTHWEST AUCTION HOUSE. South 198, eves., Boyle 5777.

WANTED—Will buy your furniture for cash or sell it for you on commission in 36 hours. CLARK, 821821.

WANTED—6 rms. furniture, complete or separate. Call 271567. Evenings 269255.

WANTED—6 rooms furniture, buy complete or separately. 75550, evenings, 554563.

WANTED — Furniture. Will pay all it's worth. Southwest Auction House. So. 198.

WANTED—I BUY, SELL AND EXCHANGE FURNITURE. CALL ME. PHONE 269375.

WANTED—Home furnishings at once. Will buy complete or separately. VER. 7018.

WANTED—Furniture, any amount. We pay cash. SECURITY AUCTION, South 3143.

WANTED—Nice piano to store free for careful use. VERMONT 1221.

WANTED—Furniture, rugs, dishes, for 5-room bungalow. SOUTH 4020-J.

WANTED—Furniture, piano, phonogr., best cash price. PH. 25430 or eve. 71726.

MUSICAL INSTRUMENTS—For Sale, Exchange, Etc.

FOR RENT—RENT—RENT. Pianos $1 per month and up. Players $5 per month and up. Grands $8 per month and up. All in good condition. Rent can be applied against purchase within 6 months. Open nights till 9. PLATT MUSIC CO., 622 S. Broadway.

FOR SALE—EQUITY FREE— I have an equity in a large cabinet phonograph which I am compelled to forfeit, as I must leave the city, will give my equity to party assuming small balance due on transferable contract, which can be paid out in small weekly payments. Ask to see Mrs. Walker's phonograph. VILLE DE PARIS, 7th at Olive.

FOR SALE—Fine piano with Zither attachment. Very handsome. 1047 E. 42ND ST. South 2911.

MUSICAL INSTRUMENTS—For Sale, Exchange, Etc.

FOR SALE— BARGAINS IN USED PIANOS AND PLAYERS. Every instrument sold by us is carefully overhauled in our own shops and is covered by a written guarantee both as to its quality and price. Among the bargains offered this week are the following well-known makes: CHICKERING & SONS (used upright). WM. KNABE & CO. (used grand). HALLETT & DAVIS (used upright). STORY & CLARK (used upright). J. & C. FISCHER (used upright). AUTOPIANO (used player). And many others starting as low in price at $145, $175 and up to $290 for used players. Terms as low as $1.50 per week. See us before you buy any used piano. B-A-R-N-E-S M-U-S-I-C C-O., 231-233 S. Broadway. Phone 10783. Opposite City Hall.

FOR SALE—Used saxophones as low as $45; cornets, trombones, baritones, drums and other band instruments, $12 up; were received in exchange on the celebrated Holton instruments, for while we are exclusive agents. Easy terms. Open evenings. PLATT MUSIC COMPANY, 622 S. Broadway.

FOR SALE— USED PIANOS. You can always do better at the "HOUSE OF SERVICEABLE SELLING." B-A-R-N-E-S M-U-S-I-C C-O-M-P-A-N-Y, 231-233 South Broadway. Phone 10783. Opposite City Hall.

FOR SALE — Brand new 88-note pianos (full scale,) held by Coast distributor on storage here; will be offered at fraction of their real worth on liberal terms. Compare them with other $500 pianos. You only pay $267 here. CROCKER STORAGE CO., 655 Crocker st., one block east Seventh and San Pedro.

TO LET— PHONOGRAPH FOR RENT. Some models $2 mo. All rental applied if later purchased. Now have several very desirable "records" available, but these won't last long. "First come—first served." LOS ANGELES FURN. CO., 720 S. Hill St.

FOR SALE—Genuine Victrolas at eastern prices, no freight charges. Prices $25 and up. Terms special this week. $10.70 delivers Style 80 Victrola and records. Bal. $8 month. PLATT MUSIC CO., 622 S. Broadway, next to Orpheum. Open till 9 o'clock.

FOR SALE—$750 value Story & Clark mah. player piano, used carefully, phonograph box full of rolls and a bench to match, all goes for $288. This includes cartage and storage. CROCKER STORAGE CO., 655 Crocker st., one block east Seventh and San Pedro.

FOR SALE—Genuine mahogany Steger & Sons player piano with rolls and bench, has always been carefully used; will take $185 cash or give terms with 1 per cent interest; this week only. PLATT MUSIC CO., 622 S. Broadway. Open until 9 p.m.

FOR SALE—Artistic deep-toned Chickering upright, used in one of California's finest homes, a rare bargain at $122, or will rent for $3 per month; all rent to apply on Purchase. PLATT MUSIC CO., 622 S. Broadway. Open until 9 p.m.

FOR SALE—Steinway grand, music lovers, attention; will sacrifice this magnificent mahogany grand for less than half the cost of a new one; act quickly; this one will go in a hurry. PLATT MUSIC CO., 622 S. Broadway. Open until 9 p.m.

FOR SALE—Only $52 cash needed to swing best piano buy in California; small balance like rent. Cash for Mrs. Craig's piano. CROCKER STORAGE CO., 655 Crocker st., one block east 7th and San Pedro.

FOR SALE—A grand old Knabe, has had the best of care and use; a magnificent instrument for teachers or artists, the best bargain in town at $237, or will rent for $5 per month. Open until 9 p.m. PLATT MUSIC CO., 622 S. Broadway.

FOR SALE—Specially designed and built by the famous Duo-Art manufacturers, this beautiful piano represents a value far in excess of its used price of $385, and terms like rent. PLATT MUSIC CO., 622 S. Broadway. Open until 9 p.m.

FOR SALE—Only one of these famous Kranich & Bach Cir. wal., 88-note player pianos, used but very little, and a great snap at $385; or will rent $8 per month. PLATT MUSIC CO., 622 S. Broadway. Open until 9 p.m.

FOR SALE—Genuine Chickering upright, held here two years, owner needs cash, $126 will take it. CROCKER STORAGE CO., 655 Crocker st., one block east Seventh and San Pedro.

TO LET—Several good used pianos for rent on reasonable terms. All rent paid to apply on purchase later. See these good rent pianos at the BARNES MUSIC CO., 231 S. Broadway.

FOR SALE—Phonographs (used) $10 and up. Just what you want for the camping trip. Some include records. PLATT MUSIC CO., 622 S. Broadway, next to Orpheum. Open till 9 o'clock.

FOR SALE—New Victrola, full cabinet, Style No. 80, mahogany or walnut cabinet, $6 per month. PLATT MUSIC CO., 622 S. Broadway, next to Orpheum. Open till 9 o'clock.

FOR SALE—Dainty little bungalow, used Chickering upright, will sacrifice for $182 at $5 per month, or will rent for $3 per month and apply on purchase. PACIFIC COAST PIANO CO., 730 W. 6th st.

FOR SALE—Dandy bargain in high-grade mah. baby grand with bench to match, only slightly used. Will rent for $8 per month. PACIFIC COAST PIANO CO., 730 W. Sixth st.

FOR SALE—Ampico Grand piano, good as new. Must sell at once. A bargain. Address T, box 209, T. O.

FOR SALE—Beautiful Mason & Hamlin upright, used, in perfect condition; a rare buy at $247. Terms to suit. PLATT MUSIC CO., 622 S. Broadway. Open until 9 p.m.

FOR SALE—$35 tenor banjo, new, high-grade, easy terms, including course of private lessons by fine teacher. PLATT MUSIC CO., 622 S. Broadway. Open evenings.

FOR SALE — Dandy little-used upright; just the thing for students. Will sell for $90, on $5 terms, or rent for $2.50 per month for few months. PACIFIC COAST PIANO CO., 730 W. Sixth st.

FOR SALE — $105 C melody saxophone, one of these fine improved system Holtons; easy terms. Will give free instructions until you master instruments. Call day or evening. 622 S. BROADWAY. Phone 10105. Mr. Kraum.

FOR SALE—Many good renters just received; come while we have a big stock. Uprights are as low as $2 per month. Players for $5 per mo. All rent to apply on purchase. PACIFIC COAST PIANO CO., 730 W. Sixth st.

FOR SALE—Wonderful Knabe 88-note modern expression player piano; cannot be told from new; cost considerably more than $1000; will sacrifice now for $495 and give terms. PLATT MUSIC CO., 622 S. Broadway. Open until 9 p.m.

FOR SALE—A Steinway & Sons square, $75. A good practice piano, monthly payments. THE PIANO EXCHANGE, 221 S. Spring st.

FOR SALE—Wonderful electric and foot-power expression player, $50 worth of music. Real sacrifice. Will take old piano first payment. 736 S. SPRING.

FOR SALE—3 new sample pianos to be closed out quickly, $235, $267, $294; worth nearly double these figures. THE PIANO EXCHANGE, 221 S. Spring.

FOR SALE—Player, used, 88-note, mah. case, perfect condition, $317. Terms $2 per week. PACIFIC COAST PIANO CO., 730 W. 6th st.

FOR RENT—Phonographs at $1 per month and up. Rentals can be applied on purchase price. VILLE DE PARIS, 7th and Olive.

FOR SALE—Phonographs. Get your name on our list of repossessed machines. You save from $10 to $25. PLATT MUSIC CO., next to Orpheum. Open till 9 o'clock.

FOR SALE—New, finest grade drum outfits, $50 up. Free lessons. Easy terms. PLATT MUSIC CO., 622 S. Broadway. Open evenings.

TO LET— PIANOS. PARKINSON BROS. 735 W. 8TH ST. PHONE 15506.

FOR EXCHANGE—Large Pathe phonograph for your old piano. What have you? PATHE SHOP, 105 N. Spring. Open eve.

FOR SALE—New Truetone C. Melody Saxophone. Includ. case, $115. Call BETWEEN HOURS, 1-5 p.m. Wil. 7144.

FOR SALE—Knabe player piano, $675 worth $1650, a late style nearly new. THE PIANO EXCHANGE, 221 S. Spring.

FOR SALE—A full-size Steinway upright piano for $275. Has a perfect tone. Terms. 736 S. SPRING.

TO LET—Phonographs, $1 per mo. and up. Rent can apply on purchase. 730 W. 6TH.

TO LET—Pianos in trun, new and used, good makes, one month or longer. MUSICAL INSTRUMENT STORAGE, 437 S. Hill.

FOR SALE—Saxophone, almost new, reasonable price. Address Y, box 25, TIMES OFFICE.

TO LET—Phonograph, slightly used, $2 to $5 monthly. MUSICAL INSTRUMENT STORAGE, 437 S. Hill.

FOR SALE—New Pathe phonographs, $2 per week buys large cabinet model with records. PATHE SHOP, 105 N. Spring.

FOR SALE—WE RENT PIANOS, $2, $3, $4 A MONTH. RENT ALLOWED ON PURCHASE PRICE. N. W. FISHER, 800 W. 9.

PIANOS—150 for sale, $150 each, coming from rental storage. 437 S. HILL.

TO LET—Good piano, $4 per month. TAYLOR PIANO CO., 912 S. Hill, Bdwy. 860.

FOR SALE—Good used pianos, $2 per week. Lester, Milton, etc. 106 N. SPRING.

FOR SALE—Emerson upr. piano, beautiful tone. Must sell. $165. 1109 UNION.

PHONOGRAPHS—Big Brunswick, new, and 60 records, $85. Storage, 437 S. HILL.

PHONOGRAPH—Sonora cabinet size and 40 records, $75. Storage, 437 S. HILL.

FOR SALE—Piano, brand new, only $395. Save $100 at 105 N. SPRING. Open eve.

FOR SALE—88-note player piano, $250. Cost new $800. STORAGE, 437 S. Hill.

FOR SALE—Used Victrola and records, cost $350. Call at STORAGE, 437 S. Hill.

FOR SALE—Player piano, new, $465. $50 down, bal. $4 per week. 105 N. SPRING.

FOR SALE—$200 Victrola, new, and 30 records. $100. Storage, 437 S. HILL.

FOR SALE—Used Victrola and 60 records, $95. Call at STORAGE, 437 S. Hill st.

FOR SALE—Chickering upright piano, $125. Cost new $850. 736 S. SPRING.

FOR SALE—High grade piano, like new, $165 with bench. 1237 WATTERLOO ST.

FOR SALE—Irish harp. Call at 1111 ELDEN AVE. Phone West 5857.

MUSICAL INSTRUMENTS—Wanted.

WANTED—Cash paid for your piano or phonograph. 608 W. 9TH ST. Main 3921.

WANTED—Piano, player; for theater. DAYTON AVE. & AVE. 28.

WANTED—To buy grand Ampico piano. Address Y, box 300, TIMES OFFICE.

WANTED—Piano. Will pay cash at once. PHONE 558015.

MACHINERY, ALL KINDS—For Sale and Exchange.

FOR SALE—

MONEY-MAKING MACHINERY.

18-in.x8-ft. Sidney lathe	$ 850
14-in.x10-ft. Hendey lathe	800
16-in.x8-ft. Davis lathe	650
14-in.x8-ft. Cisco lathe	550
16-in.x8-ft. Hamilton lathe	400
1B Milwaukee miller	1000
2B Rockford miller	1000
No. 25 Foote Burt drill	600
No. 3½ Universal boring mill	4000
40-h.p. Allis Chalmers motor	450
35-h.p. St. Mary's horizontal engine	800
30-in.x12-in. American surfacer	1200
No. 15 American sander	300
Fay & Egan mortiser	125

SMITH-BOOTH-USHER COMPANY, 10661. 228 Central ave. Main 2695.

FOR SALE—Sacrifice. In order to close out last lot of consignment of tools, we offer the following, to be seen at our yard, 2041 E. 38th st. Phone 68662.
1 18-in.x10-ft. American Q.C. S.B.G. and chuck.
1 14-in.x8-ft. Cisco, Q.C. S.B.G. and chuck.
1 20-in.x10-ft. Bahn Carpenter Q.C. S.B.G. and chuck.
1 No. 15 Garvin plain milling machine.
1 2-in.x24-in. J. & L. flat-turret lathe.
U. S. MACHINERY & STEEL CO.

FOR SALE—Carload new 2-in. line pipe, all or any part, 16c ft. ADAMS PIPE & SUPPLY CO., 1101 Haas Bldg. Phone Bdwy. 3994.

FOR SALE—1 vertical 5-horsepower gas boiler. Almost new. Bargain. 745 N. MAIN. 67723.

FOR SALE—No. 3 Austin crusher, manganese line 18-h.p. Western hoist, splendid cond. 1 skip. 1628 Cahuenga. Holly 2976.

FOR SALE—Used machinery of all kinds, bought, sold and exchanged. FRANK A. HICKS, 502 E. 3rd st. 65298.

FOR SALE—Air compressors, new and used, for oil stations, garages, vulcanizing, spraying, painting. 304 S. San Pedro. M. 1780.

FOR SALE—Vulcanizers, tube plates and molds. All makes. Call MURDOCK. Bdwy. 2509.

FOR SALE—100-h.p. Erie return tubular boiler, 120 lbs. N. R. McKEE, Bdwy. 288.

MISCELLANEOUS—For Sale.

FOR SALE—

DIAMONDS

PURCHASED FROM PRIVATE INDIVIDUALS AND ESTATES DURING THE LAST MONTH. EACH WEEK I OFFER AT A SACRIFICE ALL MERCHANDISE RELEASED FOR RESALE UNDER ORD. NO. [illegible].

An all platinum and diamond tassel studded with approximately 150 diamonds on a black silk cord with a diamond slide for $750, easily worth $2000.

An all platinum lorgnette and chain approximately 200 diamonds, very fine lace work, one of the prettiest ones on the market for $1350 costing originally $4250.

An all platinum lorgnette and chain set with 12 diamonds complete for $450, easily worth $1000.

A diamond and platinum lavalliere, two large diamonds weighing approx. 2 carats and 4 small diamonds complete for $875.

An oriental pearl strand with an oriental pearl and diamond tassel having approximately 3000 pearls in all complete for $1250.

A pair of all platinum cuff links studded with 24 diamonds and onyx centers for $200.

A ¾ carat solitaire set in a ladies' basket mounting for $150.

A 2 carat solitaire in gent's mounting for $800.

A 1¼ carat solitaire in a ladies' platinum mounting for $450.

A 1 carat solitaire in a ladies' beautiful mounting for $250.

Dealers also take notice.
M. WEINSTEIN, 601 Title Guar. Bldg., 5th and Broadway.

FOR SALE—

PAINT at prices that count.

Barn, City house paint	$1.00 gal.
Limited quantity good paint	1.90 gal.
(Close-out regular $2.75 house paint)	
Barn or shingle stain	.80 gal.
Cold water paint	.05 lb.

Our $50,000 paint stock offers unrivaled opportunities for the paint buyer. Everything from the cheapest grades to the highest quality, nationally known brands.

WALL PAPER.
1000 rolls, 25 patterns, at 10c roll. Border if desired, at 1c yard.

WALLBOARD.
1ST GRADE, ALL SIZES, $25 THOUS. Exclusive sales rights on this reg. $40 bd. Small class plasterboard ... $30 Thous. Large class plasterboard ... $35 Thous.

ROOFING.
1st grade, reg. $1.50 val. ... 90c roll
1st grade, reg. $2.75 val. ... $1.65 roll

DUNN PAINT CO.
815 S. San Pedro st. Phone 62860, 821681.

FOR SALE—
RADIO SETS FREE
Complete With Head Phones with Purchases Amounting to $250.
SAVE YOUR RECEIPTS.
"Our Prices Can't Be Beat."
WALLBOARD, $30 THOUS.
SCHUMACHER PLASTERBOARD, $37.50 Thous. 48-in. all lengths. Ends, all edges and 1 side perfect.
"Beware of Imitations."
3-PLY ROOFING, $1.50 ROLL. Slightly imperfect, mill ends, 65c.
1ST-GRADE ROOFING, 90c ROLL.
$2.75 VALUE HOUSE PAINT, $1 GAL.
Lead, oil, turpentine, wholesale prices.
WALLPAPER, 1c ROLL. With border at 10c yd.
SAVE HALF ON ELECTRICAL FIXTURES, SASH, DOORS, GLASS & MIRRORS.
FREE DELIVERY. GOODS GUARANTEED.
Open 7 to 6 daily. Saturdays to 9 p.m.

CANS PAINT CO.
329 E. 9TH ST., N.W. COR. MAPLE.
Phones: 18582, Pico 4207.
Store 2, 801 S. San Pedro, Bdwy. 1215.

FOR SALE—

Plaster-board, small sizes	$20.00 M.
Reg. sizes, one side perfect	25.00 M.
First-grade fiber board	50.00 M.
Flat white	1.50
White enamel	2.50
Floor enamel	2.00
Neverleak roof paint	.80
Kalsomine	.04
Chrome Green	.10 lb.

Buy direct, save 50%. Free delivery.
UNION WHOLESALE PAINT CO., 804-806 East Seventh. 64258.

FOR SALE— CASH REGISTERS. NATIONALS slightly used, all styles, guaranteed, at about half price; easy terms. Largest stock in the West. Electric coffee mills and meat choppers, adding machines. We buy, exchange or repair cash registers. CASH REGISTER EXCHANGE, Pico 2267. 406 S. Los Angeles st.

FOR SALE—Soda fountains, carbonators, tables, chairs, etc. We outfit complete. Cash or easy terms. WESTERN SHOWCASE & FIXTURE CO., 925-35 E. 31st st., near Central ave. Between Central and Griffith aves.

FOR SALE—
GARAGE, COMPLETE, $65.
NEW LUMBER—NEW PRICES.
Plenty of new stock at $25 and $30. 9th ave. and Exposition, 2 blocks south of W. Jefferson car line. Phone W. 4[illegible].
SOUTHWESTERN SELLS FOR LESS.
Prompt and courteous Delivery.

FOR SALE—Have the plumbing trust skinned a mile. 5 ft., not sec., and water heater, installed, $300. New pipe, ½-inch, 5c; ¾-inch, 6c. All sizes of pipe already threaded. 10c thread; baths, sinks, etc. Open evenings and Sundays. CAMPBELL PLUMBING CO., 431 E. 7th st. Pico 1084.

FOR SALE—GAS RANGES. Save middleman's profit on Detroit Jewels, Garlands, Acorns, Bucks and Superiors. New high ovens, $33.75. Ranges repaired. ANGELUS STOVE & RANGE WORKS, 2101 S. Vermont. Open eve. 72370.

FOR SALE—Very stylish Old English, two-horse carriage, about sixty years old, in good condition, just used in Sacramento forty-niner parade, suitable for use in movie production. Apply P. O. BOX 325, Sacramento, Cal.

FOR SALE—Steiner Electric Meat Choppers, coffee mills, butcher supplies, refrigerators. All makes refinished; scales, registers, slicers, cheap. McPHERSON, 212 E. 9th.

FOR SALE—
BUTCHERS' SUPPLIES.
Refrigerators, Display Cases, Meat Blocks, Cutting Tables, etc. SOUTHWESTERN BUTCHERS' SUPPLY CO., 810 E. 7th St.

FOR SALE—Scales, new and rebuilt, cash or terms. Repairing. ANGLDILE SCALE AGCY., 650 S. Los Angeles st. Pico 3235.

FOR SALE—Diamonds, jewelry and other personal property, nothing but bargains. MARKWELL & CO., 309 Cit. Nat. Bk. Bg.

FOR SALE—Scott's Roof Paints. 50c gal. (Shingle and paper.) SCOTT, The Roofer. 3211 Central. South 48.

FOR SALE—Heavy white duck tent suitable for living. 20x40, 7-ft. walls, skylight. $80. 201 WEST 46TH ST.

FOR SALE—Second-hand shop worn trunks, $4 to $12. Wardrobe, $15. 317 S. HILL.

FOR SALE—NEW ROOT BEER BARREL, $150. 411 CENTRAL AVE.

FOR SALE—Refrigerators at MODERN REFRIGERATOR WORKS, 710 E. 9th st.

FOR SALE—Feather pillows, factory prices. ACME FEATHER WORKS, Main 1166.

FOR SALE—Gray reed baby carriage, $16. Phone VERMONT 3045.

FOR SALE—SLIGHTLY USED AUTOMATIC HOT WATER HEATER. 61905.

MISCELLANEOUS—For Sale.

FOR SALE—
$38 4-burner Jewel gas ranges, like new, guaranteed, delivered, connected, $18.50.
$65 side-oven gas ranges, splendid bakers, look and cook like new, guaranteed, delivered and connected, $32.50.
$22 3-burner Perfection oil stove, guaranteed good as new, $12.50.
$18 2-burner Perfection oil cook-stove, $10.
$18 double copper-coil water heater, tested, looks like new, good as new, last as long as new, $7.50.
$85 6-hole coal and wood ranges, warming closet, hot-water coil, absolutely guaranteed in every way, $32.50.
$9 fine-cutting, easy-running lawnmowers, like new, $4.50.
$85 Hot Point electric gas ranges, will demonstrate; used but little, $50.
$225 restaurant gas ranges, with hot plate or cake griddle attached, like new, $75. Terms.
$200 brand-new 6-ft. short-order plate, with waffle iron and broiler combined, $125, terms.
$200 double-oven New Process 8-burner gas ranges, $146.25. Terms.
Repair parts for every lawnmower and gas range made. Bring in the defective part or pieces like you want. We duplicate. Expert lawn-mower grinding, stove repairing our specialty. Estimates cheerfully given on your old stove for repair work or allowance on new stove. All work absolutely guaranteed.
See our line of new gas ranges, largest in America.
DETROIT JEWEL, QUICK MEAL, NEW PROCESS, DIRECT ACTION, WEDGEWOOD, OCCIDENTAL, SUPERIOR, BUCK'S, DANGLER, MANY OTHERS.
Terms to suit your convenience.
FORREST STOVE, RANGE AND LAWNMOWER WORKS.
LARGEST EXCLUSIVE STOVE STORE IN AMERICA.
3620-28 S. VERMONT AVE.
Also branch corner Beverly and Western, where only new goods are on display.
WEST 4831.

FOR SALE—
PAINT SALE.

	VALUE	SALE PRICE
Outside paint	$3.25	$1.90
O'r'd ext. lead, oil	5.00	3.00
Flat White	2.75	1.50
Enamels	3.50	2.50

PACIFIC PAINT & SUPPLY CO., 608 E. 7th st. 11599.

FOR SALE—Used soda fountain, carbonators, showcases, counters, etc. Large stock, liberal terms if wanted. WESTERN SHOWCASE & FIXTURE CO., 925-35 E. 31st st., near Central ave.

FOR SALE—Doughnut machine and root beer barrel. G. R., 313 E. SEASIDE BLVD., Long Beach, Cal., or phone Long Beach, Main 4292.

FOR SALE—NEW AND USED PLUMBING. WE INSTALL TOILET SEATS, GARBAGE CANS, GARDEN TOOLS AT BARGAIN. NOAH'S ARK, 609 E. FIRST ST.

FOR SALE— TENTS. TENTS. We sell them, we rent them; wall tents, auto tents, auto covers, camp equipment, best and cheapest in city. 520 E. 1ST.

FOR SALE—Plumbing material cheap; cast-iron bathtub, $25; sinks, $6; closet combination, $25.50. Apply at 830 CERES AVE. Phone 62561, Bdwy. 5254.

FOR SALE—TENTS, CAMP EQUIPMENT, for sale or rent. See our display at 22nd and Figueroa streets or call at 819 N. Bdwy. FORBES. Phone Main 1705.

FOR SALE—Butcher's refg., display case, meat blocks; we mfg. 4915 LONG BEACH AVE.

FOR SALE—TENTS AND CAMP EQUIPMENT AT LOW PRICES. NOAH'S ARK, 609 E. FIRST ST.

FOR SALE—Used lumber; doors, windows, everything for building houses, at lowest prices. L. A. WRECKING CO. 1349 E. 7th.

FOR SALE—The best bargain in ladies' used clothes can be found at the Ladies' Clothes Shop. 715 W. 3rd. Through tunnel. 19196.

FOR SALE—Choice lot in beautiful Hollywood Cemetery, cheap; situated in heart of cemetery. VERMONT 4442.

FOR SALE—Engineer's 15-inch level. Tel. SOUTH 6760-R, after 6 p.m.

FOR SALE—Special Hotpoint irons, $4.85 with old iron. 612 S. SPRING.

FOR SALE—One 8-oz. canvas tent. Phone 821576.

FOR SALE—Or rent; invalid chairs. PROFESSIONAL SUP. CO., 415 W. 8th. 66122.

FOR SALE—A-1 bat guano, carload lots. 2215 W. 14TH ST. West 1076.

FOR SALE — SEVERAL SECOND-HAND SAFES. 848 S. HILL ST. 60091.

Office and Store Equipment.

FOR SALE—OR EXCHANGE.
2 dictaphones, dictating, without stands.
2 Ediphones, combined dictating and transcribing, with stands.
1 Ediphone, transcribing, with stands.
1 Edison shaving machine.
Five dozen records.
Equipment in good working condition. For sale at a reasonable cash price, or might accept as part payment Burroughs adding machine, safe, etc., or what have you?
KLINK, BEAN & COMPANY, 1020 Title Insurance Bldg.

FOR SALE—New and used showcases, wallcases, counters, soda-fountain outfits. Reduced prices; easy terms if wanted. WESTERN SHOWCASE & FIXTURE CO., 925-35 East 31st street. Between Central and Griffith aves.

FOR SALE—Soda Fountains of new design. Showcases and Store Fixtures for all purposes. See us before you buy. COMMERCIAL FIXTURE CO., 926-932 S. Alameda St. Bdwy. 869.

FOR SALE—Complete equipment for cigar, grocery or candy stores, sold on easy terms. CALIF. STORE FIXTURE CO., 849 S. Los Angeles st.

FOR SALE — If you contemplate selling your fixtures or you want to buy store, office or restaurant fixtures, see us last and you will do best. RELIABLE FIXTURE CO., 124 N. Spring st. Pico 3636.

FOR SALE—Used showcases, store, office and restaurant fixtures. PACIFIC SHOWCASE & FIX. CO., 412 E. 9th St. Main 4479. Successors to Whiting Store Fixture Co.

FOR SALE—California distributors Woodstock Typewriters, selling, renting and repairing. L. A. DESK CO., phone 60091. 848-50 S. Hill.

FOR SALE—Complete set of fixtures for storeroom 14x50, for groceries, fruits and veg. A-1 condition and a bargain. See at 6662 HOLLYWOOD BLVD.

FOR SALE — SHOWCASES, SODA FOUNTAINS, NEW AND SECOND-HAND. WEBBER SHOWCASE & FIXTURE CO., 816-830 S. LOS ANGELES ST. MAIN 9184.

FOR SALE—Used showcases, store, office, rest. fix., cash or terms. CENTRAL FIXTURE CO., 663 S. Central ave. Pico 5832.

FOR SALE—SAFES. New and used. Always a good selection to choose from. SHEALY SAFE CO., 212 S. Hill st.

FOR SALE—California Store Fixture Co. buys, sells, rents complete business equipment. 849 S. LOS ANGELES ST.

FOR SALE—See Mr. Koeppel for bargains in used office equipment at L. A. DESK CO., 848 S. Hill st. 60091.

FOR SALE—For bargain in new and used office furn. call Western Office Furn. Co., 754 S. Olive. Also buy and trade. Pico 978.

FOR SALE — Traded in 14 book-keeping desks, all sizes, oak and mahogany; priced to sell. DESK EXCHANGE, 420 S. Spring.

FOR SALE—Store, office, barber fixtures made to order. Price right. TARTER CABINET WKS., 1845 E. 1st. Boyle 4790.

FOR SALE—Meat market outfit, complete. New, must sell, $650. Terms. 1234 BELLEVUE AVE. Phone 554422.

FOR SALE—Leaving city, walnut roll top desk, cheap. Call GARVANZA 420.

FOR SALE—55-in. flat-top mahogany desk and chair. 720 HAAS BLDG.

FOR SALE—Office furniture, lowest prices, easiest terms. 400 S. LOS ANGELES ST.

FOR SALE—Fireproof office safe, good as new. 402 S. LOS ANGELES ST.

Typewriters and Supplies.

FOR SALE—LATE MODEL UNDERWOODS, REMINGTONS, ROYALS, L. C. SMITHS, 35 to 70% saving of manufacturers' price. Terms if Desired.
Our REBUILT typewriters carry the same time guarantee from us as that given by the manufacturer.
FOR RENT—Late model 5 Underwoods and Royals, $4 month; 3 months, $10. Model 4 Underwoods, Model 10 Remingtons and L. C. Smiths, 3 months, $7.50.
FREE DELIVERY.
THE WHOLESALE TYPEWRITER CO., 442 S. Spring st. Phone Pico 3442.

FOR SALE—
Any typewriter in our place, $5 down, $5 per month.
FOR RENT—
$4.00 per month; 3 months, $9.00.
TYPEWRITER INSPECTION CO.
603 Delta Bldg. Phone Pico 1928.

FOR SALE—Bought, sold, repaired and FOR SALE — All makes of typewriters bought, sold and repaired; factory guarantee. 754 S. OLIVE ST. Pico 978.

FOR SALE—Late model No. 5 Underwood typewriter. Reasonable. PICO 3229.

FOR SALE—Oliver typewriter, used very little. Price $30. Phone 554469.

Sewing Machines.

FOR SALE—
BIG BARGAINS, EASY TERMS.
DROPHEAD SINGER ... $20
WHEELER & WILSON ... $8
RENTING AND REPAIRING.
MAIN 4197. 333 S. HILL. 62366.

FOR SALE—Willcox & Gibbs elec., like new, bargain. Will teach you how to use it. Call 1926 S. FIGUEROA.

MISCELLANEOUS—For Sale.

Clothing, Furs, Etc.

FOR SALE—Beautiful sample dresses and hats, made at Blackstone Shop, Chicago. Will sell very reasonable. Phone 579014. 1721-J WILCOX AVE.

FOR SALE—3 almost new dresses, sell very cheap, 34 and 36; also shoes and hats. 22738. APT. 10.

FOR SALE—Ladies', Misses shop dresses, shop made, at cost. 847 S. BERENDO.

FOR SALE—Full dress, Tuxedo, cutaway suit, 44. 206 CIT. NAT. BK. BLDG.

Lumber, Building Materials.

FOR SALE—
1x3 AND 1x4 FLOORING ... $36 PER M.
1x12 BOARDS ... $27 PER M.
2.8x6.8 DOORS ... $3
2x4 AND 2x6 ... $25 PER M.
¾x4 NOVELTY SIDING ... $35 PER M.
VERNON LUMBER CO.
1935 E. VERNON AVE.

FOR SALE—LUMBER, 1x4 O.P. special fg. kiln dried, $35; 2x4 to 2x12, $20 to $25; 1x6 to 1x12, $20 to $25. High quality with low prices. Let us figure your bills. We deliver anywhere. BANK LINE LUMBER YARD, 3941 South Western ave. Phone 799553.

FOR SALE—Lumber, pine, rdw., $25; shingles, $3; no junk; siding, flooring, ceiling, $35. Build house 14x24, ready move in, $350. 800 MACY. 10063.

Flowers, Trees, Plants.

FOR SALE—NURSERY STOCK—
While they last, several hundred Navel and Valencia orange trees at $1 each in the ground. Good, clean, unfrosted stock. Nurserymen take notice! For inspection PHONE 558, SAN DIMAS.

FOR SALE—Sour orange seed bed stock. 1000 Valencias; not touched by the freeze. SOUTHLAND NURSERIES, 1967 E. Colo. st., Pasadena. Phone Colo. 6352.

Houses, Build'gs—To be Moved.

FOR SALE—TO BE MOVED, 2 1½-story houses, located at 617 and 621 S. HOPE.

WANTED—Miscellaneous.

WANTED—BOOKS BOUGHT.
Highest prices paid for fiction, history, encyclopedias, medical, law, sets of books, fine art works, old books of every description. HOLMES BOOK CO., 333 S. Main st. Phone Main 1855, 11866, Bdwy. 1885, Pico 614. "Best Prices Paid at Holmes."

WANTED—
BOOKS WANTED.
Cash paid, calls made anywhere. Specialize fine, rare and standard books.
DOWNER'S BOOK STORE.
Phone 65418. 542 S. Spring St.

WANTED—AVOID CONGESTION OF THE TIMES TELEPHONE SWITCHBOARD BY TELEPHONING YOUR SUNDAY ADS. FRIDAY OR EARLY SATURDAY; 5 P.M. IS CLOSING HOUR FOR ALL CLASSIFIED ADS. PHONE PICO 700; 10391.

WANTED—COPPER FRONT pays highest for clothing, jewelry, firearms, tools, furniture, trunks, camping supplies, etc. 718 E. 5TH ST. Main 3739. Will call.

WANTED—Second-hand standard roll record register. See G. E. FORESMAN. 1808 W. Pico st.

WANTED — Used office furniture. Call BROADWAY 1592, ask for DAVIS.

WANTED — Feather beds, pay eastern prices. Phone 21988, will send for them.

Discarded Clothes.

WANTED—Men's clothing. Need 1000 suits immediately. Absolutely highest prices paid. See us before you sell. We call anywhere. ROUSE BROS., largest dealers, 201 W. 2nd st. Bdwy. 3209.

WANTED—CLOTHING BOUGHT. MEN'S AND LADIES'. TOP PRICES. 818 S. MAIN, 143 E. 7TH ST. AUTO SERVICE. PHONE 62899.

WANTED—Ladies' and children's clothes. Call MISS ENGHLMAN, 19196. 715 W. 3rd.

WANTED — Clothing, top prices; men's, ladies' used clothes. BOYLE 6248, will call.

WANTED—To buy, discarded clothing. American ladies. Highest prices paid. Call 64980.

WANTED—Highest prices paid men's used clothing. 717 W. 6TH ST. Main 2506.

Diamonds and Jewelry.

WANTED—
HIGHEST CASH PRICES FOR YOUR DIAMONDS, PEARLS, EMERALDS, RUBIES and Precious Stones.
M. WEINSTEIN,
601 Title Guarantee Bldg., 5th and Bdwy.

WANTED—Diamonds and jewelry; cannot get enough. Must buy from DEALERS and BROKERS. SELL ME YOURS. GET HIGHEST PRICES. Private rooms. 14 years same building. L. E. KUSEL, KING OF DIAMONDS, 306-7 Stimson Bldg., 3rd and Spring. 63208.

DIAMONDS and jewelry; cannot get enough. Must buy from DEALERS and BROKERS. SELL ME YOURS; GET HIGHEST PRICES. Private rooms. 14 years same building. L. E. KUSEL, KING OF DIAMONDS, 306-7 Stimson Bldg., 3rd and Spring. 63208.

WANTED—Diamonds, Pearls, Gold, Silverware and other valuables. Top prices paid. MARKWELL & COMPANY, Suite 300 Citizens' National Bank Bldg. Cor. Fifth and Spring Sts. Phone 15792.

WANTED—Diamonds, price advanced. Will pay you market price for diamonds, jewelry, watches. See us before you sell. PALACE GEM JEWELRY CO., 408 S. Hill.

WANTED—H. E. CROUCH COMPANY, 224 WEST 9th st., established 1902. BUYS DIAMONDS, Antiques and articles of value. Top prices paid.

WANTED—WILL PAY MORE MONEY FOR YOUR DIAMONDS AND JEWELRY. B-A-N-D-A-C-E, 511 LOEW'S STATE BLDG., 7TH-BDWY.

WANTED—SELL YOUR DIAMONDS TO US. HUMPHREY'S JEWELRY CO., 616 S. BROADWAY.

WANTED—DIAMONDS BOUGHT FOR CASH. APPRAISALS MADE. A. C. BARD, 405 STORY BLDG., 610 S. BROADWAY.

SWAPS—All Sorts.

FOR EXCHANGE—
Have Rolls-Royce sedan, Pierce-Arrow touring, Cadillac 4-passenger, all in very fine condition, including new paint, good tires, motors in A-1 condition. Will trade above cars for well located local property, Hollywood district preferred. Will receive or pay cash difference. Cars can be seen at Ambassador Hotel Garage. Address MR. BUTLER, 1018 S. Los Angeles St. Phone 14065.

FOR EXCHANGE—What have you to trade as first payment on: 1921 Buick tour., 1921 Oakland sedan? THORNTON, 4363 S. Figueroa. Open evenings.

FOR EXCHANGE—Pierce-Arrow 48, excellent condition in every way; for equity, part payment house, bungalow or duplex. HOLLY 8729.

FOR EXCHANGE—Or for sale, $507 equity 2 lots, on 66th, just off Vermont, for auto of equal value. 23463.

FOR EXCHANGE—Bar, lunch room, cigars. Good business. Worth $2500. For rooming house or what? 800 E. 5TH.

FOR EXCHANGE—Hudson '18 sedan, mechanically perfect. New paint. Submit lot for apt. or flats. Will assume, pay cash difference. South 3332. 4172 S. FIGUEROA.

FOR EXCHANGE—Will trade two lots for good touring car. Dealers, attention. Call 1921 HAMPSHIRE ST., Graham Sta.

FOR EXCHANGE—My equity $795, 5-room house and lot. Take Ford car and some cash. 2635 GUIRADO.

FOR EXCHANGE—Cadillac 8 for diamond. Will rent to responsible party. 2224 S. MAIN.

FOR EXCHANGE—Equity, Glendale lot, and Ford touring, for larger car. WIL. 7736. 1159 ECHO PARK AVE.

RADIO, WIRELESS APPARATUS For Sale, Exc., etc.

FOR SALE—RADIO AERIAL PLUG. Eliminates all outside wiring and lightning arresters. Simply screw into electric light socket. Connect with wire to aerial post of your radio set. $3 cash or money order. Agents wanted. ACME SPECIALTY CO., 511 First Ave., Pittsburgh, Pa.

FOR SALE—Wholesale radio supplies. We will be open evenings from 7 to 9 until further notice, for the convenience of our customers. Prompt attention given to mails orders. COOK-NICHOLS CO., 411 S. San Pedro. Phone Pico 3741.

FOR SALE—RADIO VACUUM TUBES FOR SALE. DETECTORS, $6.50; AMPLIFIERS, $6.50; 5 WATT POWER TUBES, $8; SPECIAL 23-PLATE CONDENSERS, $3.75. OGDEN BLISS RADIO CO., 2600 W. 7TH.

RADIO, WIRELESS APPARATUS For Sale, Exc., etc.

SPECIAL NOTICE—WE SPECIALIZE UPON RADIO MANUFACTURING EQUIPMENT SUCH AS SPECIAL RADIO LATHES, MILLING MACHINES, DRILL PRESSES, GRINDERS, ETC.; SCREW MACHINES, ETC. WE HAVE EQUIPPED THE MAJORITY OF THE RADIO SHOPS IN SAN FRANCISCO AND LOS ANGELES. WILL BE GLAD TO FIGURE UPON YOUR REQUIREMENTS. POWER PRESSES.
HERBERT'S MACHINERY & SUPPLY CO., 62871. 401 EAST 3RD ST. BDWY. 6230.

FOR SALE—
43 plate condensers with knob and dial, $5.50; Bradleystates for filament control, $1.85; 3-piece crystal detectors, unassembled, 35c; vario-meters and vario-couplers built to order. Small receiving sets $4.50.
LOS ANGELES ELECTRIC WORKS,
1150 S. Los Angeles st.
Phones: Pico 4570; 820054; 63931.

AUDION SETS, $58.00.
With Kellogg phones, antenna and detector bulb, variometers, varicouplers and other wanted items now in stock.
L. A. FURN CO. (Est. 1870.)
720 S. Hill.

FOR SALE—Radio receiving cabinet, including 1-step amplification, room for 2nd set in same cabinet, 2 tubes, 2-B batteries, 1 pair Brandes, Navy type phone, $125. 457 N. HARVARD.

RADIO exchange and service. 314 AMERICAN BANK BLDG., 2nd and Spring.

BOATS, YACHTS, ETC.—For Sale, Ex., Wanted, To Let

FOR SALE—"The Irene," a 35-ft. cabin cruiser, with cab mahogany trimmed, sleep 4 in cabin, large cockpit, 28-35-h.p. low Victor marine engine, in fine shape. Boat just repainted inside and out. Is at Los Angeles Yacht Club, Wilmington. Phone Boyle 5177 or write P. H. LITTLE, R.R. 6, box 175, Los Angeles.

AUTOMOBILES, ETC.—Miscellaneous.

NEW DURANTS.

$310 DOWN.

EASY MONTHLY PAYMENTS.

THIS IS AN UNUSUAL OPPORTUNITY FOR A LIMITED NUMBER OF RESPONSIBLE PARTIES TO OBTAIN A BRAND NEW CAR AT AN INITIAL OUTLAY EQUIVALENT TO THE AMOUNT THEY WOULD EXPEND FOR A USED CAR.

WE INVITE INVESTIGATION OF OUR SERVICE.

WE ALSO HAVE A NUMBER OF HIGH GRADE USED CARS, WHICH WE WILL SELL ON EASY TERMS.

WALTER M. BROWN,
WASHINGTON AND FIGUEROA.
WEST 235.
DURANT DEALER.
OPEN SUNDAYS AND EVENINGS.

PACKARDS

Twin Six	20	7-pass.	$3400
Twin Six	19	7-pass.	$2750
Twin Six	18	4-pass.	$2000
Twin Six	18	7-pass.	$1750
Twin Six	18	4-pass. Spl.	$2500
Twin Six	17	7-pass.	$1150
Twin Six	16	Limo.	$1000
Twin Six	16	Stage	$1000
Six-cyl.	14	7-pass.	$700

Packard Single Sixes.

Coupe	22	4-pass.	$3200
Touring	22	5-pass.	$2300
Touring	21	5-pass.	$2100
Roadster	22	2-pass.	$2350

EARLE C. ANTHONY, INC.,
Two Stores:
1010 South Hope. 1012 South Main.
Phone Main 6060 and 60400.

CLOSING OUT SALE—
We are closing out our stock of high grade used and new automobiles at a big reduction, as we must vacate our building this week.
1922 Twin Six Packard touring, new.
1922 Single Six Packard touring, new.
1920 Chevrolet 4-90 touring.
1920 Hudson speedster, reconstructed.
1920 Ford sedan, new paint.
1919 Cadillac roadster, reconstructed.
1919 Buick touring.
1918 Franklin touring.
1918 Chevrolet 4-90 touring.
1917 Packard 2-35 touring.
ATKENSON MOTORS, INC.,
6151 Hollywood blvd. Holly 8363.

CHEVROLETS—NEW.
No better terms in city. Old cars taken in trade. Careful service by good mechanics.
USED CARS.
All makes. Terms to suit, at $75 and up.
Genuine Chevrolet parts and accessories.
DON CANN,
Authorized Chevrolet Dealer.
3701 East First. Boyle 3322.

NASH— —NASH.
BUY A NASH. REBUILT.
Guaranteed for 90 days by the Nash Distributors.
TROY MOTOR SALES CO.,
Used Car Department.
1139 S. Olive st., cor. 12th st.

OUR TERMS ARE BEST.

1920	Ford sedan	$450
1920	Chev. tour.	$225
1919	Ford tour.	$170
1919	Olds. (8) tour.	$600

ROBT. P. FITE,
CHEVROLET BLOCK,
Between 27th and 28th on Figueroa.

1921 STUDEBAKER LIGHT 6.
1921 STUDE SPECIAL 6 RDST.
1920 DODGE TOURING.
1920 MARMON 4-PASS.
1920 BUICK TOURING.
1920 BUICK ROADSTER.
1918 HUDSON COUPE.
1917 BUICK TOURING.
OAKLAND 4-CYL. TOURING.
W. H. COOK, 1006-8 S. Olive st.

D-U-R-A-N-T.
FOUR AND SIX-CYLINDER MODELS, IMMEDIATE DELIVERY.
Service backed by our 10 years in same location. Small initial payment, balance to suit individual.
WOODWARD GARAGE.
Pico at Alvarado Sts.

FOR THAT CAMPING TRIP—
"GOOD BUY."
From $100 to $500. Krit roadster, Overland touring. Overland roadster, Tiffel touring. Chandler touring. Buick roadster. Maxwell roadster.
BOULEVARD MOTORS CORP.,
1246 S. Flower. 67077.

NEW CHANDLER DISPATCH.
This car equipped with two bumpers, extra tire, wind deflectors, spotlight, cut-out, etc. Absolutely new in every respect. Must sell this week. Might handle light car or part terms. $1250. MR. HALDEMAN, 855 N. Towne ave., Pomona. Phone 994.

CHEVROLET—A SNAP.
1921 Chevrolet touring, good tires and a good automobile every way. $350, cash or terms.
UNION MOTORS, INC.,
961 S. Flower st.

1921 FORD SEDAN.
1919 Ford Panel Delivery.
1920 Oakland Touring.
1921 Velie Touring, model 48.
Reasonable Terms.
211 N. PACIFIC BLVD., Huntington Park.

CHEVROLETS, NEW—
CASH, TRADE OR VERY LIBERAL TERMS.
MANUAL ARTS MOTOR CO.,
AUTHORIZED CHEVROLET DEALERS,
4076 S. VERMONT. VER. 8097.

BRAND NEW
MERCER TOURING AND COUPE.
HARVEY GOODWIN,
1047 S. Olive st.
Tel. 63105.

WESTCOTT Special, 5-pass., sacrifice, $350 down, bal. 12 months. The biggest bargain in Los Angeles. Must sell. Terms to suit. Hurry on this. WM. C. WARMINGTON, Westcott Agcy., 1324 W. 7th st. Phone 54805.

BRAKES relined while you wait. 25% reduction. 1515 S. HOPE. Bdwy. 2846.

AUTOMOBILES, ETC.—Miscellaneous.

WHAT WILL
YOU DO
NEXT SUNDAY?

WILL YOU LOUNGE AROUND THE HOUSE AND READ THE PAPER ON YOUR ONE DAY OF REST?

WILL YOU TAKE A STUFFY, CROWDED STREET CAR OUT TO SOME PARK, OR OTHER PLACE OF AMUSEMENT?

OR WILL YOU AND YOUR FAMILY SPEND A GLORIOUS DAY MOTORING ACROSS COUNTRY, OR TO SOME NEAR-BY QUIET MOUNTAIN RESORT?

DOESN'T THE LATTER SOUND THE MOST ATTRACTIVE?

THIS PLEASURE CAN AND WILL BE YOURS IF YOU WILL COME TODAY AND INSPECT THE EXTRAORDINARY BARGAINS WE ARE OFFERING THIS WEEK IN GOOD USED CARS. THE PRICE AND TERMS ARE SO LOW THAT YOU WILL BE SURE TO BUY ONE IF YOU SEE THEM.

LET US DEMONSTRATE THE CAR YOU ARE INTERESTED IN TODAY. IT MAY BE SOLD TOMORROW.

A partial list follows—

1921	Ford, 5-pass., special top, lots of extras	$ 525
1920	Leach, 5-pass. A snap	1650
1920	Kissel, 4-pass. A snap	1500
1920	Mercer, 4-pass., just like new	2150
1920	Buick, 5-pass., new rubber	900
1920	Roamer touring. Ready to ramble	1350
1920	Stearns, 7-pass. A real buy	1350
1920	Chandler, 7-pass. Some buy	750
1919	Chandler coupe, 4-pass., new paint and wire wheels	1000
1919	Ford, 5-pass., extra equipment and starter	300
1918	Winton roadster	1050
1918	Nash, 5-pass. If you see it you will buy it	675
1917	Cadillac, 7-pass., needs paint	850
1917	Haynes, 7-pass., a sturdy car	600
1916	Locomobile, 4-pass., best built car in America and ready to go	
1915	Franklin roadster. Fine shape	350

CASH. TERMS. TRADE.
WALK IN AND RIDE OUT.
WESTERN MOTORS CO.,
1059 S. FLOWER ST.
OPEN SUNDAY.

1922 LINCOLN De Luxe Sport.
1921 LINCOLN coupe.
1920 McFARLAN roadster.
1920 DANIELS town car.
1919 MARMON town car.
1919 APPERSON sedan.
1919 COLE 8 touring.
1919 F.B. CHEVROLET roadster.
1920 PACKARD single six sedan.
1919 PIERCE-ARROW 38, 4-pass.
1918 MARMON sedan.
1918 CADILLAC coupe.
1918 CADILLAC sedan.
1920 STUDEBAKER big 6.
1916 HUDSON sedan.
1917 MARMON 7-pass.
1919 WILLYS-KNIGHT limousine.
1921 ROAMER sport.
1921 CHEVROLET touring.
1917 MERCER touring.
1919 OLDSMOBILE 8 tr.
1919 DODGE touring.
1919 PREMIER touring.
PACKARD 6-48, 7-pass.
Phone 62374.
WALTER M. MURPHY MOTORS CO.,
JOHN BALK, Manager,
909 S. OLIVE ST.

A BARGAIN.
$200, terms. 1917 Mitchell, 5-pass., good condition, 5 tires. JOHNSON & MILLER, Oil station, 62nd and Vermont.

GET IN AHEAD—TELEPHONE YOUR SUNDAY ADS. TO THE TIMES FRIDAY OR EARLY SATURDAY. PHONE PICO 700; 10391.

ROLLS-ROYCE AND DORRIS AGENCY. Offers finest high-grade used cars, including Pierce, Locos, Cadillacs, Dorris, all various body types. 951 S. FLOWER.

CHEVROLET, 1920, excellent condition, $300, terms. Evenings also. 4274 MONETA.

FORD cars, tourings, roadsters, etc., all guaranteed 3 months. $75 down, $25 mo. MORAN & McMENAMY, 1424 S. Main.

Touring Cars for Sale.

AUBURN Beauty Six, leaving city, chummy accm. 5 pers. comfortable, 5 new tires, spare, wind breaks, spot light, sunshade, etc. exc. condition. Bargain. $350; bal. of $300 payable one year. 4672 YORK BLVD.

BUICK 1919 TOURING—
Good as new. Refinished and guaranteed for 90 days; liberal terms.
—Terms—
HOWARD AUTOMOBILE CO.,
BUICK DISTRIBUTORS,
Reconditioning Dept.,
514 W. 12th St.
Phone 63050.

BUICK 1920 TOURING—
New pantasote top, cord tires, repainted and in perfect mechanical condition; guaranteed for 90 days.
—Terms—
HOWARD AUTOMOBILE CO.,
BUICK DISTRIBUTORS,
Reconditioning Dept.,
1323 S. Flower St.
Main 9040.

BUICK TOUR., 1918—
In good condition, 5 good tires, new top. Only $650, terms.
HOWARD AUTOMOBILE COMPANY OF LOS ANGELES. Phone 820185.
Buick Distributors, Used Car Dept., 1212 S. Main. Open eves. and Sundays.

BUICK tour., 1921.
Very fine, seat cut for camping, some extras. $1200, easy terms.
HOWARD AUTOMOBILE COMPANY, OF LOS ANGELES. Phone 820185.
Buick Distributors. Used Car Dept., 1212 S. Main. Open eve. and Sundays.

BUICK roadster, special, $500. This is a beauty. Has khaki top, red seats and red body. O. K. mechanically. Hurry on this. Must sell. WM. C. WARMINGTON, Westcott Agcy., 1324 W. 7th st. Phone 54805.

BUICK 6 tour., 435. 5 good tires. Repainted. Runs like new. This car will sell to first looker. Hurry down.
West 84. SMITH BROTHERS, 27969. 1616 S. Figueroa St.

BUICK 6, late 1921, 5-pass.; perfect tire equipment; looks and runs like new car. Purchased locally; must sell. 596 S. FLOWER. Phone 15275.

BUICK 1920 MODEL, available June 10; five-passenger touring, first-class shape. Price $900. Phone COLORADO 5542 or call 549 LA LOMA ROAD, Pasadena.

BUICK touring, little 6, small 32x4 wheels, in excellent condition. $385; bargain; very easy terms. Open eves. 4610 S. VERMONT.

BUICK 1920 4-PASSENGER COUPE, LOOKS AND RUNS LIKE NEW; $400 DOWN, BALANCE TO SUIT. SEE MR. DAVIS, 1323 S. FLOWER ST. MAIN 9040.

BUICK 4 TOURING—$250.
Mechanically perfect; tires O.K.
L. A. OAKLAND CO., 1035 S. Olive st.

BUICK touring, 1917, new tires, $235. 1915 Buick roadster, $100. 2224 S. MAIN.

BUICKS, 6 of them. All bargains. PETERSON'S, 1022 S. Main.

CADILLAC 59 touring car in excellent condition, mechanically. Tires and paint very good. Car can be seen at Kelley Bros. Garage, 1041 S. Los Angeles st., or apply to PECKHAM, GREEN & RAY, 509 Wright & Callender Bldg. Phone 66701 or Broadway 7216.

CADILLAC 1921 phaeton, must be sold at once; going away; can arrange terms to responsible party. This car has many extras; it is positively like new; dealers do not call. 619 E. 35TH ST., by owner.

CADILLAC, 1916 touring, in good shape, top and paint; just overhauled, 5 good tires, motometer, glass visor, deflectors; fully equipped. Will sell cheap. OWNER, 1344 S. FLOWER.

CHALMERS light 6 tour., 1919. A-1 mech. New paint. WEST 3479.

CHANDLER TOUR.
1918 MODEL.
Rebuilt and guaranteed, beautifully finished in "Tank Grey," new genuine pantasote top and 1-4 curtains, cord tires. Our reputation backs our "rebuilt" cars. A guaranteed buy, $685.
BANK INTEREST. NO BROKERAGE.
W. P. HERBERT CO.,
Chandler and Cleveland Distributors.
1110 S. Flower. Phone 60412.

CHANDLER—
LATE TOURING.
Nearly new tires, repainted a serviceable cherry red, pantasote top, ¼ curtains, bumper, etc. Has been rebuilt in our own shop and is just like buying a new car. "High value and low price" is our slogan. $775; terms.
Bank interest, no brokerage.
Open Evenings and Sundays.
W. P. HERBERT CO.,
Chandler and Cleveland Dist.
1230 S. Olive. 14716.

CHANDLER Dispatch, latest model, color new Chandler green, nickel radiator and trimmings. Motor perfect, just sufficiently broken in. There isn't a finer-looking or smoother running Chandler in the city. Am going East soon and will sacrifice. Make dealer's profit yourself. Car parked in front 215 Mercantile Place Monday. Come down and drive it.

CHANDLER 1920; excellent condition; value $900. Will accept cash offer of $750. Telephone FAIR OAKS 503, Pasadena.

CHANDLER Dispatch, 1921, West'h. shocks, side wings. Sacrifice $1050 below cost. 1148 SO. OLIVE.

AUTOMOBILES, ETC.—Miscellaneous.

Touring Cars for Sale.

CHANDLER 1922 TOURING, brand new car, will sell at dealers' cost. Call MR. SIEGMUND, West 235 today.

CHANDLER 1919 Dispatch model, wire wheels, fully equipped. Snap. $600. OWNER, 1630 W. 38th Pl.

CHANDLER 1916, 7-pass. Good running order. $250; terms to suit. 3703 E. 1ST.

CHEVROLET DE LUXE—
Disc wheels, cord tires, etc.
Now on display at the
CHEVROLET STORE, 12TH AND MAIN.
Come in and see it.
Open evenings and Sundays.
Most liberal terms can be arranged. Phone Pico 945.
SOUTHWESTERN MOTOR CO.,
12TH AND MAIN.

CHEVROLET—A SNAP.
1921 Chevrolet touring, good tires and a good automobile every way. $350, cash or terms.
UNION MOTORS, INC.,
961 S. Flower st.

CHEVROLET late 1922 touring. Just broken in. Sun visor, sliding lock wheel, wind wings, 2 bumpers. This a snap for immediate sale. Party going east. Not a dealer. Can arrange terms. Phone 595726.

CHEVROLET 1920 touring like new. A big snap. Good rubber, new top. One year, easy terms. Open eves. 4610 SOUTH VERMONT.

CHEVROLET 4-90 touring, 1920, like new. Sacrifice for quick sale. It's a snap. Easy terms. Open eves. 4610 S. VERMONT.

CHEVROLET tour., excellent motor, fine tires, $125. Evenings also. 4274 MONETA.

CHEVROLET 4-90, 1920 touring. Fine condition. New tires. Sacrifice. Terms. Open eves. 4610 S. VERMONT.

CHEVROLET '18 F. B. Mechanically perf. New paint. Guar. 30 days. 1933 S. Main.

CHEVROLET 1921 F.B. touring, a real buy for $475. 1130 S. OLIVE ST.

CHEVROLET 1921 TOURING—$495. Runs pretty. 1925 S. MAIN.

CHEVROLET touring; a good little car; $125 for quick sale. 4076 S. VERMONT.

CHEVROLET 1919, new rubber, paint and top; cheap. Hurry. 1925 S. MAIN.

COLE 8, 1920, cost $3700, $500 extras on car. Bargain. Terms. Might take light roadster. GARDNER, 64197.

COLUMBIA SPORT—1922.
Like new. Run 2300 miles. Sacrifice; take car in trade.
F. B. MILLER, DURANT DEALER.
220 W. Pico. 66888.

CLEVELAND 6 touring car, late 1921; real bargain. Perfect condition, paint and all like new. No dealers. Cash or terms. Owner. 4560 S. MAIN. Phone So. 178.

COLUMBIA SPORT—
Just been refinished, is equipped with 7R Continental motor. A bargain at $925. Easy terms. LYNN C. BUXTON, Haynes Dist., 1635 S. Figueroa. West 8000.

DODGE touring. Late model. 1st-class condition. Sacrifice for quick sale. Leaving town. 2212 BROOKLYN. Boyle 290. Weiss.

DODGE tour., looks nice, runs good; fine tires. Leaving. $265. 4216 MONETA.

DURANT 6 demonstrator, 1922. Priced to sell and covered by new car guarantee. WOODWARD MOTOR CO., Durant Dealers, Pico and Alvarado.

ELGIN 1920 TOUR.—
In dandy shape, has never been abused. Only $625, easy terms. LYNN C. BUXTON, Haynes Dist., 1635 S. Figueroa. West 8000.

ENGER TWIN SIX. If you are looking for a good preformer and classy looker, see this car. Steal it from the owner for $300 cash. Dealers don't reply. CORUM, 137 S. FREMONT AVE.

ESSEX tour. Has not been used for 14 mos. Trade. Bdwy. 6290. 1000 W. PICO.

ESSEX 1920. Refinished throughout. $785. PAUL G. HOFFMAN CO., 1244 SOUTH FIGUEROA ST.

EMPIRE 1918, never been used very hard. Price only $350. PAUL G. HOFFMAN, 1244 S. Figueroa.

GARDNER TOURING, 1921, as clean as a whistle. Many extras. See it. You'll buy it. SIEGMUND, West 235 today.

FORD TOURING, 1917. $185. Very smooth motor, everything about this car is in best condition, terms. Open EVENINGS and SUNDAY.
J. A. NADEAU, FORD DEALER.
1100 E. SLAUSON. SO. 2240.

FORD touring, late 1921. One-man top, good rubber, extra fine condition. Attractive price, terms.
HUGHSON'S FORD CORNER.
Olive at Tenth. 821351.

FORD touring, 1917, demountable rims, plate glass top, good rubber. $150, terms. See Luckenbach.
HUGHSON'S FORD CORNER.
Olive at Tenth. 821351.

FORD touring, 1919; starter block; exceptional condition, good rubber. Terms.
HUGHSON'S FORD CORNER.
Olive at Tenth. 821351.

FORD TOURING—$250.
New paint, good rubber and body. Priced today. No. 262. J. E. COBERLY CO., 1918 S. Main.

FORD tour., 1919. $80 down. Can't be told from new. All new tires, starter, etc. 1 year terms. SHRADER'S guarantee. 1315 West Pico.

FORD tour., elegant cond., overhauled and guar. 3 mos. $75 down, $25 per month. MORAN & McMENAMY, 1424 S. Main.

FORD 1920 touring, lots of extras; A-1 condition; won't last. See this, easy terms. Open eves. 4610 S. VERMONT.

FORD 1921-20 model tourings, $75 down. Your own terms on balance. 4363 S. FIGUEROA.

FORD touring, latest style body and radiator, 1-man top, newly painted, $150. 3686 ADAIR ST.

FORD touring, 1921; oodles of extras. A real HENRY. One year, easy terms. Open eves. 4610 S. VERMONT.

FORD 1919 touring. A real pick-up. Good rubber. One year. Easy terms. Open evenings. 4610 SOUTH VERMONT.

FORD 1917 tour., $150; a good one. 136 W. PICO ST.

FORD touring, like new, $165 buys it. 4076 S. VERMONT.

FORD tour., 1917, $125, terms. 1917 Ford roadster, $125. 2226 S. MAIN.

FORD touring $100. 1916 car. Good condition. Private party. 960½ S. HARVARD.

FRANKLIN '19 sedan, wire wheels. REO MOTOR CAR CO., 1200 SO. HOPE.

GRANT 6, 1920—
Cord tires, original finish, as nice a car as you would want. Special price. $650, easy terms. Open Sunday. LYNN C. BUXTON, Haynes Dist., 1635 South Figueroa st. West 8000.

GARDNER touring car. Fine mechanical condition. $275 cash. Call after 6 p.m. Apt. 702, BLACKSTONE APTS.

GRANT 6 touring, in splendid condition; cheap if sold this week. 4076 S. VT.

HAYNES 6, 1921—
Light 5-pass. tour., run only 9000 miles. Finish and mechanically perfect. Carries 5 cord tires and Gruss air springs. A real special-sale bargain, $1350.
West 84. SMITH BROTHERS, 27969. 1616 S. Figueroa St.

HAYNES 1920 TOUR.—
Refinished, new cord tires, a regular bargain at $1150, easy terms. LYNN C. BUXTON, Haynes Dist., 1635 S. Figueroa. WEST 8000.

HUDSON 6-40 touring. Snap $200. REO MOTOR CAR CO., 1200 S. Hope.

HUPMOBILE TOURING, 1921. Original finish, many extras. The car you want. Call MR. SIEGMUND, West 235.

HUP touring, 1918 model R, a real buy at $325, terms. 4076 S. VERMONT.

HUP 32 touring, $95 buys it; terms if desired. 4076 S. VERMONT.

LEACH CAR—FOR SALE, BEAUTIFUL CALIFORNIA TOP, 1920, RUN 17,000 MILES, A1 CONDITION. GOING EAST AT ONCE AND WILL SACRIFICE FOR CASH. CALL WAGNER HOTEL ROOM 412.

LEXINGTON 1922, Thoroughbred model, 2 mos. old. Run just 2000 mi. Cost $2600 with equipment new. Taken on debt. Will sell for $1650. Call evenings. 26559. 1325 W. 55TH.

LEXINGTON 1922 4-pass. sport. Extras. REO MOTOR CAR CO., 1200 S. Hope.

MARMON 1918 TOUR.
$1250, $500 DOWN.
Beautiful car. Dirt cheap. Must be sold. See owner. 405 UNION OIL BLDG. Can be inspected week days at 756 S. Grand.

MAXWELL TOURING—
LATE MODEL.
Refinished, new top, excellent tires and upholstery. Looks and runs like a new car. A bargain, $285. Terms.
Bank interest, no brokerage.
Open Evenings and Sundays.
W. P. HERBERT CO.
Chandler and Cleveland Dist.
1230 S. Olive. 14716.

MAXWELL—BARGAIN PRICE.
1918 Maxwell touring, this is an exceptionally good car every way. Ready to go. $175. Cash or easy terms.
UNION MOTORS, INC.
961 S. FLOWER ST.

MAXWELL TR., 1920—$375.
5 new tires, mechanically perfect.
L. A. OAKLAND CO., 1035 S. Olive st.

MAXWELL 1921 touring, good mechanical shape and a real cheap car.
1130 S. OLIVE ST.

NASH, 5-PASS.—
1920 Model.
This car has original finish, practically new cord tires, top and upholstering in excellent condition, and has really had personal care. A real bargain. $825. Terms.
Bank interest, no brokerage.
Open Evenings and Sundays.
W. P. HERBERT CO.,
Chandler and Cleveland Dist.
1230 S. Olive. 14716.

NASH 1920, 4-pass. Mech. A-1. Extras. REO MOTOR CAR CO., 1200 S. Hope.

NATIONAL chummy 6, new tires. Car looks like new. $725. 1021 S. GRAND.

AUTOMOBILES, ETC.—Miscellaneous.

Touring Cars for Sale.

OAKLAND 1919 touring; plate-glass top and side curtains, cord tires, wind deflectors and other extras. Good mechanically. Anybody interested in new Oakland car can make money by buying to trade in on new car. Terms if wanted. See Luckenbach.
HUGHSON'S FORD CORNER.
Olive at Tenth. 821351.

OAKLAND 34—$175.
See this before buying.
L. A. OAKLAND CO., 1035 S. Olive st.

OAKLAND, 1918, just overhauled. Good rubber. 607 FISCHER ST., Glendale.

OLDS 8 tour., 1919.
In extra fine condition, every way. This is a bargain. $800, terms.
HOWARD AUTOMOBILE COMPANY, OF LOS ANGELES. Phone 820185.
Buick Distributors, Used Car Dept., 1212 S. Main. Open eve. and Sundays.

OLDSMOBILE. Latest 1922 touring car. Has never been registered. This car must be sold to highest bidder by June 3rd. Make offer. 1-3 down, bal. cash in 90 days. Call after 6 p.m., 928 S. NEW HAMPSHIRE. Wils. 1028.

OLDSMOBILE 4 touring, 1921 model, overhauled, repainted; at a real saving. J. W. LEAVITT CO., 1150 So. Figueroa St.

OLDSMOBILE 1920, overhauled and repainted, cord tires, at a real saving. 1130 S. OLIVE ST.

OLDS 1920 6 touring, like new. 1148 S. OLIVE.

OLDSMOBILE, 1921, good as new; must sacrifice. See car, 1127 INGRAHAM.

OLDSMOBILE tour. Light 6. Mech. A-1. REO MOTOR CAR CO., 1200 S. Hope St.

OVERLAND 90 touring, new paint job; runs fine, good rubber. A real snap. See this one. Open evenings, 4610 S. VERMONT AVE.

OVERLAND 1916 Model. "83" above the average. $275. PAUL G. HOFFMAN CO., 1244 So. Figueroa.

OVERLAND model 90 touring; a real buy at $285, terms. 4076 S. VERMONT.

PACKARD town car, beautiful custom built, in perfect condition, painted blue; good tires; will sell very reasonable; consider smaller car or diamonds in trade. Call MR. SIGMUND, West 235 at once.

PACKARD 1917, 7-pass., all original, touring, in the best of condition. Must sell this car, going to Texas. Address W, box 98, TIMES OFFICE.

PACKARD Twin 6, late model. Family car, in A1 shape. A bargain for cash. Owner, 105 N. HARVARD BLVD. 560710.

PAIGE 5-PASS.—
1922. Like new Glenbrook; has been used as demonstrator. Big reduction; guaranteed. PAIGE FACTORY BRANCH, 961 South Olive. Phone 61294.

PAIGE 6-66, LARCHMONT 4 & 7 PASS.—1921. Rebuilt, refinished, guaranteed. PAIGE CO., 961 S. Olive. 61294.

PEERLESS touring, 1920, full light 7-pass. that carries over $900 of extra equipment. This car is several hundred dollars undervalued at our special price of $1485.
West 84. SMITH BROTHERS, 27969. 1616 S. Figueroa St.

PEERLESS 8, '20 sport., 4-pass. phaeton. Our most popular model. Carries over $700 of extra equipment. Renewed, refinished, guaranteed.
West 84. SMITH BROTHERS, 27969. 1616 S. Figueroa St.

REO—VERY CHEAP TODAY.
Reo 4-cylinder touring, runs splendid, looks fine; tires nearly new, top is good, $225 cash or terms. Today.
UNION MOTORS, INC.
961 S. Flower st.

REO 7-PASS.—
1918. Good cord tires, mechanically A-1. Runs fine. $400, terms. Paige Used Car Dept., 961 SO. OLIVE. 61294.

STUDEBAKER—On account of illness am forced to sell my 1918 Studebaker touring. Mechanically perfect. Good tires. No reasonable offer refused, or terms to good party. PHONE 62776.

STUDEBAKER, 1921 sport, refinished in sea green. Oh! a beautiful job. $1385. PAUL G. HOFFMAN CO., 1244 S. Figueroa.

STUTZ for sale. Late model 4-passenger; wire wheels, extra tires 'n' everything. $650. McFARLAN AGCY., 335 W. Washington.

STUDE. Special 6 Tour., Where can you beat this—$605? $175 down. Today. 917 S. HOOVER.

STUDEBAKER special, like new. Sell or trade for real estate or good business. 617 W. 47TH ST. Ver. 6380.

STUDEBAKER coupe, late 1921, in fine condition, cost with extras $2900, for sale at $1750. 711½ S. VERMONT. Wil. 6487.

STUDEBAKER 20, spec., $985. New cords, $200 extras. Bdwy. 6290. 1000 W. PICO.

STUDEBAKER Big 6, late model, first-class condition. Sacrifice. WEST 3479.

STUDEBAKER SPEC. 6, '19. CHUM. 1148 S. OLIVE.

STUTZ, late 1920, 4-pass., $1500. MORTHLAND MORTGAGE COMPANY, Broadway 1582. 621 Security Bldg.

WILLYS-KNIGHT. Here's your chance to buy 1922 Willys-Knight at a special discount. License never issued. Terms can be arranged. BOZZANI MOTOR CAR CO., 617 N. Bdwy.

'19 BUICK. Big snap in fine mechanical condition. Excellent tires; has had exceptional care. See us before buying. Price $675. Phone C. E. LYBERGER, 60439, after 6 p.m. 70608.

LATE model 4-pass. 8-cyl. sport car, like new, cost $3500, run 9000 miles. Need money, sacrifice $1450. Car at 1021 S. GRAND.

1919 DODGE touring; good rubber, mechanically perfect. 211 N. PACIFIC BLVD., Huntington Park.

SACRIFICE SALE BY FINANCE COMPANY. 4 LATE MODEL CARS, $125 UP. TERMS. 1021 S. GRAND.

TOURING car, late model, many extras, 5 new tires, $300. See owner. 1017 W. 2ND ST.

BRAKES relined while you wait. 25% reduction. 1515 S. HOPE. Bdwy. 2846.

Roadsters for Sale.

BUICK 1921 ROADSTER—
Cord tires, new paint, and in excellent condition; one of our guaranteed rebuilt cars.
—Terms—
HOWARD AUTOMOBILE CO.,
BUICK DISTRIBUTORS,
Reconditioning Department,
514 W. 12th St.
Phone 63050.

BUICK 1920 roadster. Only 12,000 mi. A real car. Bdwy. 6290. 1000 W. PICO.

BUICK roadster; a good, serviceable car. $165; terms. 4076 S. VERMONT AVE.

CHEVROLET ROAD., 1921—
Extra fine condition, nearly new tires. See this. $375, terms.
HOWARD AUTOMOBILE COMPANY, OF LOS ANGELES. Phone 820185.
Buick Distributors, Used Car Dept., 1212 S. Main. Open eves. and Sundays.

CHEVROLET roadster, 4-90; excellent condition, good rubber; a real snap. Easy terms. 4610 S. VERMONT AVE.

CLEVELAND SIX—
1921 ROADSTER.
Refinished a beautiful Arizona brown. Special top, 5 brand new tires, bumper, etc. Thoroughly reconditioned and renewed. A car that everybody admires. Terms. Bank interest, no brokerage. Open evenings and Sundays.
W. P. HERBERT CO.,
Chandler and Cleveland Dist.
1110 S. Flower St. 60412.

CLEVELAND — Am forced sell my 1920 Cleveland roadster or lose my equity. It is in first-class condition and has good tires. Will sacrifice for quick sale. Call 21066 for further information.

ESSEX roadster for sale. Cord-equipped; has new type motor head, averaging 22 miles on gasoline. Can give personal references. Cash transaction only. Call MR. CAMERON, Room 416, Hotel Stowell.

ESSEX roadster, 1921, run less than 3000 miles; bargain. 5430 HOLLYWOOD BLVD.

FORD 1920. Starter, dem. rims, perfect mechanically. 5 good tires. $340.
W. I. TUPMAN,
Authorized Ford and Lincoln Dealer.
Figueroa and Jefferson. So. 2831.

FORD in perfect shape. Good rubber, a snap at $120.
W. I. TUPMAN,
Authorized Ford and Lincoln Dealer.
Figueroa and Jefferson. So. 2831.

FORD 1921 roadster, with slip-on box, excellent condition. $75 down, bal. at your own terms. 4363 S. FIGUEROA. Open evenings.

FORD roadster, 1920, overhauled and guaranteed 3 mos. $75 down, $25 per mo. MORAN & McMENAMY, 1424 S. Main.

FORD roadsters (6), all overhauled and ready to go. Special price today. J. E. COBERLY, 1918 S. Main.

HAYNES ROADSTER, NEW.
Must dispose of my new 1922 special "55" roadster; not one month old, run only 600 miles. Carries $300 special equipment. Will sell my $1500 equity for $1100. Call mornings. MR. BURLAND, 840 S. Hope. 60385.

HAYNES ROADSTER, 1922—
Just as good as new, driven but little, the only one we have had. Lots of extra equipment. Only $1750, easy terms. Open Sunday. LYNN C. BUXTON, Haynes Dist., 1635 South Figueroa St. West 8000.

OAKLAND roadster, 1921; private owner. Five cord tires, snubbers, wind deflectors and other extras. Best of condition. Real chance to buy an honest automobile at genuine sacrifice price. Can be seen at WESTLAKE GARAGE, 1533 W. 7th St. Phone Wil. 7934.

OAKLAND ROAD—
In good shape. Bargain. $275, terms.
HOWARD AUTOMOBILE COMPANY OF LOS ANGELES. Phone 820185.
Buick Distributors, Used Car Dept., 1212 S. Main. Open eves. and Sundays.

PREMIER ROAD., NEW, NEVER RUN. BIG DISCOUNT. 1021 S. GRAND.

SCRIPPS-BOOTH road., wire wheels, five tires, beautiful paint, terms. 4274 MONETA.

AUTOMOBILES, ETC.—Miscellaneous.

Roadsters for Sale.

STUDEBAKER SPECIAL 6 CHUMMY ROADSTER, '21. TERMS. HOLLY 4613.

STUTZ roadster, suitable for tow car. Also 1 trailer and 1922 Ford roadster. Will sell for sacrifice. 545 MAPLE.

STUTZ 1915 roadster, $350. Good condition. New cord tires. Quick sale. 145 S. SAN PEDRO ST.

Speedsters, Stripped Cars.

FORD SPEEDSTER—$250.
4 new tires, excellent top, extras.
L. A. OAKLAND CO., 1035 S. Olive st.

CLASSY FORD speedster. Want phonograph as first payment. THORNTON, 4363 S. Figueroa. Open evenings.

POPE-HARTFORD RACER, SACRIFICE $235. This is a snap and O.K. mechanically. WM. C. WARMINGTON, Westcott Agcy., 1324 W. 7th st. Phone 54805.

Coupes for Sale.

AUBURN 1918 chummy coupe; engine perfect. THIS CAR DRIVEN AND REPAIRED BY OWNER, MECHANIC, NEVER ABUSED. 6 cord tires, bumper, spotlight. Drive it and be convinced. $450. Owner, GREGG. Phone 11257. 1317 Willow (1st street north of 6th, bet. Mateo and Santa Fe. Car cannot be seen Sat. afternoon or Sun.)

BUICK 1922 COUPE—
Gone 5000 miles. This car looks and is like a brand-new one. Bumpers, Gabriel snubbers, new spare cord tire, etc. Open Sundays. No. 523. J. E. COBERLY CO., 1918 S. Main.

BUICK COUPE, 1919. A-1 condition. Terms, trade. VERMONT 5975.

CADILLAC 1920 COUPE—
A perfectly kept-up 4-pass. inclosed car, in a very late model. Priced right.
West 84. SMITH BROTHERS, 27969. 1616 S. Figueroa St.

CHANDLER coupe, 1921, bargain. 9 mos. old. Only driven 6000 miles. Perfect condition. No dealers. No agents. 324 N. HARVARD BLVD. Holly 4859.

COLE—absolutely the latest model 4-pass. coupe. The price on this car will surprise you. See it at once. McFARLAN AGENCY, 335 W. WASHINGTON.

FORD coupe, Hassler shocks, bumper, Klaxon horn, spotlight, foot throttle, speedometer, dash lamp, curtains, floor rug, cutout, sun visor, double tire rack, newly finished, excellent motor, Ford starter, etc. $415, terms. Evenings, 4274 MONETA.

FORD 1921 COUPE—
Refinished, good tires, extras; a special bargain at $515.
West 84. SMITH BROTHERS, 27969. 1616 S. Figueroa St.

FORD coupe, 1920, $125 down. Hassler shocks, speedometer, refinished inside and out like new, guaranteed by Shrader's. Very liberal terms. 1315 W. PICO.

FORD coupe, late 1921, and Ford sedan, late 1921; by owner. 715 GARLAND AVE. or phone 587570.

FORD coupe, 1921, just like new. A humdinger. 1925 S. MAIN.

FORD, 1920 coupe, $100 down. Elegant shape. 4363 S. FIGUEROA.

FORD COUPE, 1921, $550. TERMS. Excell. condition. 832 S. Alvarado. 52174.

FRANKLIN coupe, late 1921, disc wheels, very classy and mechanically right. Sacrifice. 1739 WEST PICO. Wil. 152.

HUDSON coupe. Perfect shape. Driven 9000 miles. $1250. BRYSON GARAGE, 629 S. Rampart.

NASH—
CIRCUMSTANCES FORCE ME TO SACRIFICE A NASH, 4-PASSENGER COUPE, PURCHASED NEW APRIL 10, 1922. HAS BEEN RUN LESS THAN 1200 MILES ON PAVED BOULEVARDS ONLY, AT 15 TO 20 MILES PER HOUR; AND IS REALLY BETTER THAN A BRAND NEW CAR. COST WITH ACCESSORIES, $2535, 50 DAYS AGO.
THIS PROBABLY WOULD NOT INTEREST THE ORDINARY SEEKER OF A USED CAR, BUT FOR A NEW CAR PROSPECT, IT IS A REAL BUY AT $2100. NO TRADES CONSIDERED.
1233 WEST 41ST STREET.
VERMONT 5468.

NASH, 1920 coupe. Original finish. Guaranteed for 90 days by the Nash distributor. This coupe at $1500 is a high-grade investment in transportation. NASH DEPT., 1139 S. Olive st. Main 496. Evenings till 9.

OLDSMOBILE coupe, 1921, run 2800 miles. A good buy at a sacrifice. J. W. LEAVITT & CO., 1150 S. Figueroa st.

PACKARD twin six, 4-5 passenger, 1918 coupe, paint, rubber and everything in A1 condition, has been in private family and under chauffeur's care. Will sell for $3000 cash or trade in on 1922 twin six touring car. Phone 559290.

PEERLESS COUPE, 1920—
A renewed, refinished, guaranteed four-passenger inclosed car; refinished standard blue; carries 5 perfect cord tires, and cannot be told from brand new. A genuine sacrifice at $2850.
West 84. SMITH BROTHERS, 27969. 1616 S. Figueroa St.

SCRIPPS-BOOTH coupe, 1920, 4-pass. Easy terms. Bdwy. 6290. 1000 W. PICO.

Sedans for Sale.

APPERSON SEDAN, 7-passenger, A-1 condition, good as new. A wonderful buy and money saved. OWNER.
965 S. St. Andrews Place. 71850.

BUICK 1921 SEDAN—
5-passenger, original finish, 5 cord tires.
—Terms—
HOWARD AUTOMOBILE COMPANY,
BUICK DISTRIBUTORS,
RECONDITIONING DEPT.,
514 W. 12TH ST.
PHONE 63050.

BUICK "4," 1922 sedan, in good condition throughout. A big saving at $1275. PAUL G. HOFFMAN CO., 1244 S. Figueroa.

CADILLAC Sedan, $2275.
8-pass., brougham type, with 2 small extra seats, Westinghouse air springs, 5 nearly new oversize tires; refinished Cadillac blue. Interior of brocaded velour, is perfect. Priced to sell quick.
West 84. SMITH BROTHERS, 27969. 1616 S. Figueroa St.

CADILLAC, sub. 7-pass., model 57, A-1 condition. Sacrifice. Owner going east. 4759 ELMWOOD AVE. Phone 561106.

CHALMERS SEDAN, $695.
Late 1917, 5-pass., light 6-cyl. inclosed car, that is mechanically right; 5 wire wheels, cord tires; refinished 4 months ago and interior is lined with plush velour. This car will be sold to first looker. Hurry down.
West 84. SMITH BROTHERS, 27969. 1616 S. Figueroa St.

CHEVROLET 4-90 sedan. $385 buys it. Terms. 4076 S. VERMONT.

CADILLAC Suburban Sedan, type 61; equipped with Houdaille shock absorbers, bumper, Alemite system, extra cord tire and tube. SAMUELS & COLFORD, 1340 South Alvarado.

DODGE—MY BRAND NEW 1922 SEDAN AT A DISCOUNT. CAN BE SEEN AT JOY ANDREWS' GARAGE, 2866 W. 7TH ST. FOR DEMONSTRATION OR PRICE, SEE E. F. NYSEWANDER, JR., 319 PACIFIC FINANCE BLDG.

FORD SEDAN—
Late 1920.
Just out of the paint shop and looks like new. Upholstering and tires in excellent shape. Motor sure runs good. A buy. $465, terms.
Bank interest, no brokerage.
Open Sundays.
W. P. HERBERT CO.
Chandler and Cleveland Dist.
1110 S. Flower St. 60412.

FORD SEDAN, $490.
1920 model, good shape, and motor O. K. No. 148. A humdinger.
J. E. COBERLY, 1918 S. Main.

FORD sedan, late 1920, repainted, mechanically A1. 5 good tires. Many extras. $475, terms can be arranged. Not a dealer. Phone 595726.

FORD sedan, purchased Dec. 17, 1921. In wonderful condition; many extras. Will sacrifice, terms. HOLLYWOOD 8194.

FORD SEDAN, 1921—$550.
Good tires. Run 5000 miles. Like new.
L. A. OAKLAND CO., 1035 S. Olive st.

FORD 1920 in excellent condition, five good tires. $125 down, bal. easy. 4363 S. FIGUEROA. Open evenings.

FORD sedan, late '20, carefully driven, 5 good tires. Master brakes. Reasonable for cash. 596801.

FORD SEDAN, 1921—$550, TERMS. Best buy in L. A. 832 S. ALVARADO. 52174.

FRANKLIN '20 SEDAN.
$1850.
Wire wheels. Run very short distance. Finish is perfect. 5 extra good cord tires.
West 84. SMITH BROTHERS, 27969. 1616 S. Figueroa St.

FRANKLIN SEDAN, 1920. Like a new car. Beautiful condition. Will sell right. Call MR. SIEGMUND, today, West 235.

GRANT sedan, 6-cyl. Excellent condition. Must be sold. Going East. $600, terms. PHONE 554284 or 62711.

HUDSON SEDAN, $1350.
Late 1919 that is absolutely perfect. Interior is perfect. 5 extra good cord tires. Refinished blue. Perfect mechanically.
West 84. SMITH BROTHERS, 27969. 1616 S. Figueroa St.

MARMON SEDAN.
LATE 1918.
Thoroughly overhauled, new upholstery, newly painted. Good tires. Show you bills of all work done on car. A good buy from
OWNER.
11256. 901 E. 8TH ST.

NASH SEDAN, 1922.
$400, for my equity. Driven 3 weeks only, reason for selling owner going east. Many extras. Nash service guaranteed. MR. REX, 1324 Exposition blvd. No dealers.

AUTOMOBILES, ETC.—Miscellaneous.

Sedans for Sale.

OAKLAND 1922, brand new. Save $[illegible]. PETERSON'S, 1022 S. Main.

OLDSMOBILE SEDAN, '21, PRACTICALLY NEW. 1021 S. GRAND.

OVERLAND, 1921 model, wire wheels, sedan. First class condition. A bargain. WIL. 5010. APT. 232.

PEERLESS 8 SEDAN.
A late 1919 model 56 that has been thoroughly renewed, refinished standard Peerless; 5 cord tires, bumpers front and rear; guaranteed in every respect; interior lined with velour that is perfect.
West 84. SMITH BROTHERS, 27969. 1616 S. Figueroa St.

PIERCE 38 sedan, special body, perfect every way. $3000. This is a consigned car and must be sold at once.
E. A. SHERWOOD,
118 W. Pico st.

STUDEBAKER SPECIAL 6 SEDAN, '21. TERMS. HOLLY 4613.

STUDEBAKER sedan, '21. New paint. REO MOTOR CAR CO., 1200 S. Hope St.

STUTZ Sedan. See this job. Classy. Diamonds. TAYLOR, 1415 S. Main.

WESCOTT 7-pass. sedan; sacrifice. This car cost $3600 and looks like new. If you want a good inclosed car don't overlook this bargain. With new-car service. WM. C. WARMINGTON, Westcott Agcy., 1324 W. 7th st. Phone 54805.

BRAKES relined while you wait. 25% reduction. 1515 S. HOPE. Bdwy. 2846.

Limousines for Sale.

FORD, BEAUTIFUL FORD SPEEDSTER, $215, terms; 1915 motor, very good set of tires, same size all around. Perfect good mechanical condition. Van Sicklen speedometer, a swell job.
Open EVENINGS and SUNDAY.
J. A. NADEAU, FORD DEALER.
1100 E. SLAUSON. SO. 2240.

HUDSON Royal Coach Limousine, 1921. Perfect condition, looks like new. PICO 1945.

Electric Autos for Sale.

Trucks and Delivery Cars.

TODAY'S BARGAINS.

FORD, 1¼ ton, 4 speeds.
FORD, 1-ton, stake body.
MAXFER, 1-ton, stake body.
REPUBLIC, ¾-ton, stake body.
REPUBLIC, 1-ton, exp.
REPUBLIC, 1½-ton, stake body.
MORELAND, 2½-ton, stake body.
20 OTHERS. TERMS TO SUIT.
1032 So. Olive st. Pico 1641.

PIERCE-ARROW DUMP TRUCK, WITH STEADY WORK EARNING $35 PER DAY. WILL GUARANTEE 1 YEAR'S WORK. $1500 DOWN, BALANCE TO SUIT. TO ANY ONE WISHING TO GET IN THE DUMP TRUCK BUSINESS THIS IS A FINE OPPORTUNITY. PHONE [illegible] 1093 OR SEE MR. G. M. DUNTLEY, [illegible] S. SAN PEDRO.

USED TRUCKS TRADED IN ON BUICKS.
Olds 1-ton truck, $400.
20 White with starter, $225.
Chevrolet worm-drive 1-ton, $300.
Studebaker 16-pass. bus, $250.
Buggies 1-T., $1400. Buggies 2-T., [illegible]. 1287 EAST 9TH ST. Open Sunday a.m.

COMBINATION CAMPING AND DELIVERY car, Buick D-44 chassis, body by [illegible] Carriage Co., complete unit built for severe service and in guaranteed mechanical condition. With complete camping equipment. $750. 953 N. BENTON WAY. WIL. 682.

FORD DELIVERY, 1920, $220. With new inclosed body, all good tires, excellent running condition. Terms. Open EVENINGS and SUNDAYS.
J. A. NADEAU, FORD DEALER.
1100 E. SLAUSON. SO. 2240.

FORD 1920 delivery, new body and top, excellent shape, starter, $360.
W. I. TUPMAN,
Authorized Ford and Lincoln Dealer.
Figueroa and Jefferson. South 2831.

FORD truck, '19 Hassler shocks, just overhauled; fine rubber, $200.
W. I. TUPMAN,
Authorized Ford and Lincoln Dealer.
Figueroa and Jefferson. South 2831.

PIERCE ARROW, 5-ton 16-valve truck and trailer, Westinghouse shocks, new rubber, 18-ft. body, perfect shape. [illegible] 51096.

FORD ½-TON TRUCK—A-1 condition. We have 4 of them. Your choice for $150. J. E. COBERLY CO., 1918 S. Main.

FORD 1919 Delivery, furniture body, top body, oversize cord, equipment, [illegible] terms. 1216 S. MAIN.

TRUCK tires at reduced figures. [illegible] supply. Priced very low. HOLLY AUTO WORKS, 3566 South Park Ave.

REBUILT TRUCKS, THE BEST IN TOWN. LIBERAL TERMS. MOTOR TRUCK EXCHANGE, 5590 S. MAIN ST.

USED TRUCKS, MANY BARGAINS, NEW TRAILERS, TIRES, PARTS. HAMLIN AUTO WORKS, 3566 SOUTH PARK AVE.

REPUBLIC dump truck, almost new, [illegible] job, owner leaving city. 1046 WINDSOR BLVD. 74179.

MUST sell, regardless of price, at once, every rebuilt and demonstrator truck in the place. Bargains. 734 Lawrence. HENRY.

VIM 1920 light del., cost $1385; trade. TAYLOR, 1415 S. Main.

FORD 1-ton truck, 1921. Stake body, pneumatic tires. 350 N. MATHEWS. Boyle 500.

PACKARD chassis, starter, and all ready to go. TAYLOR, 1415 S. Main.

Auto Trailers.

HERCULES Trailers, 2 and 4-wheel models, all sizes. Deal direct with manufacturer. Eliminate dealer profits. HERCULES TRAILER MFG. CO. 1327-33 Santa Fe ave.

UTILITY trailers, new and second-hand, for sale or rent. UTILITY TRAILER CO., 1421-29 S. Main st. Phone [illegible].

PIKE TRAILERS for sale or rent. 2 and 4 wheels, new and used, all sizes. PIKE AUTO & TRAILER WORKS, 701 E. 7th.

TRAILERS FOR SALE OR RENT. WESTERN BODY WKS., 1450 CENTRAL. So. 3[illegible].

TRAILERS FOR SALE OR RENT. WESTERN AUTO TRAILER WORKS, 655 N. SPRING.

AUTO TRAILER CO.—2, 4-wheel, sale or rent. Trailer irons attach. 1523 CENTRAL.

Automobiles for Exchange.

I WOULD sell my $1000 equity in late model car for $250 or would exchange for furn., prop. or diamonds. [illegible] 1712 E. 22ND ST.

FOR EXCHANGE—Will trade Ford truck for light delivery cars. 1343 SUNSET.

FOR EXCHANGE—Patent for auto. [illegible] GRAND AVE. Apt. 25.

Automobiles Wanted.

WANTED—Good 5-pass. automobile worth about six or seven hundred. Will trade 20-yr. 20-acre oil and gas lease participating in 5 drilling wells and a $50 Liberty Bond as first payment. E. H. JOHNSON, 213 S. Broadway, Room 122. Hours 9 to 11 a.m. Main 5005.

AUTOMOBILES purchased for cash or accepted on consignment at consignor's price. Liberal advances made while selling. We also overhaul and rebuild cars in our efficiently operated shops. Granting 12 months' time to pay. Accommodations for 100 automobiles. THOS. G. DUNCAN, 152 W. PICO. [illegible]

WANTED—Will trade secured note of reliable local manufacturing concern, principal $650, 8% interest, due ten months, as first or partial payment on high-grade touring car or roadster. MR. PFEIFFER, Apt. 100, 839 S. Grand.

WANTED—To call and appraise your car anywhere free. Will buy for cash or sell for you for $50 to $250 more. Give us a ring. Pico 5281. PETERSON'S, [illegible] South Main.

I WANT 20 AUTOMOBILES—Cash waiting, no delay, highest prices. See me sure before you sell. S. G. STEPHENS, 1055 S. Olive. [illegible]

WANTED — 1921 or 1922 Willys-Knight roadster or touring car in good condition. Will pay cash. Address B, box [illegible] TIMES BRANCH.

WANTED—Late model. Have 3½ acres clear in Holtville, Imperial Valley; also 10 acres clear near San Diego. Owner PHONE 823740.

WILL buy late model Chandler Dispatch, Studebaker Special, Buick or Dodge touring. Phone Bdwy. 3421, or come to 1[illegible] WINFIELD ST.

WANTED—5 or 7-pass. late model, have well-secured first mortgage drawing 8% and cash. Call 66223. MR. STANLEY, 321 West 3rd.

WANTED—For cash, late Buick, Dodge, Essex, Studebakers. Spot cash. W. H. COOK, 1008 S. Olive. [illegible]

WANTED—BEST FORD COUPE THAT $[illegible] WILL BUY. NO DEALERS. ADDRESS Y, BOX 161, TIMES OFFICE.

DON'T SACRIFICE your car. Let KELLEY get you $50 to $100 more inside of one week. Investigate. 1212 S. OLIVE.

PRIVATE party wants late Ford sedan or coupe. State price and terms. No dealers. Address X, box 347, TIMES BRANCH.

WANTED—1920 Cadillac for 12-20 [illegible] tractor, worth $3500. HITTSON, 519 Bryson Bldg.

WANT Buicks, Hupmobiles, Studebakers and Dodges. See me first. Spot cash. HARVEY O'DAY, 153 W. Pico. [illegible]

WE WANT YOUR CAR—Highest cash price paid. No delay. KELLEY KAR CO., 1212 S. Olive.

STUDEBAKERS wanted, late models. Best cash prices. 1638 W. WASHINGTON.

WANTED—2 Fords and 2 Dodges at once. Cash. PETERSON'S, 1022 S. Main.

WANTED—For cash, late model car, no junk. 1529 S. MAIN.

SPOT cash for Dodge, Buick, Ford, any make or model. 2226 S. MAIN.

WANTED—Late Fords, all models. Buyers waiting. MR. LAWTON, 1826 S. [illegible]

WANTED — HIGH-CLASS TOURING OR ROADSTER. 1023 S. GRAND. MAIN [illegible]

WANTED—Buick 6 roadster in good condition and bargain for cash. WEST 12[illegible]

WANTED—Best $200 cash will buy from private party. Phone VERMONT 39[illegible]

DOC WRIGHT needs cars at once. Buyers waiting. 1214 S. MAIN. 14[illegible]

WANTED—Best Ford, $75 will buy. Address Z, box 297. TIMES OFFICE.

WANTED—Late light touring car for cash. Address HM, box 382, TIMES BRANCH.

Automobiles for Hire.

$2 HOUR—Latest model 7-passenger, [illegible] Rear-seat windshield. Know city and country. MR. LARGENT, Phone [illegible]

FRIDAY MORNING.

AUTOMOBILES, ETC.—Miscellaneous.

Automobiles for Hire.

Automobile Tires.

Auto Painting, Tops.

Auto Repairing.

Bodies, Beds, Seats.

Garages, Auto Storage.

MOTORCYCLES—Bicycles.

TRACTORS—Farm Implements.

HORSES, MULES, CATTLE—For Sale, Exchange, Wanted.

For Sale.

POULTRY, PET STOCK—For Sale, Exchange, Wanted.

Poultry and Poultry Supplies.

Pigeons, Birds, Etc.

Ducks, Geese, Turkeys.

Dogs and Dogs at Stud.

HOUSES—For Sale.

Miscellaneous.

FOR SALE—$14,000.
WONDERFUL SPANISH BUNGALOW.
3 Bedrooms, 2 Tiled Baths, 2 Patios.
[illegible]
CHELEW & HOIT, 3691 Wilshire Blvd. 560691.

FOR SALE—
WILSHIRE 2-STORY HOME, $9500.
[illegible]
560691. CHELEW & HOIT, 3691 Wilshire Blvd.

FOR SALE—6-Room Bungalow, Near Moneta Ave., a very fine home. [illegible] cash, balance like rent; price only [illegible] Hardwood floors. If you want a place, see this first. 4614 MONETA.

FOR SALE—Only $150 down for a nice 3-room [illegible] in fast-growing residential district. [illegible] at $1650. 5001 WHITTIER BLVD.

AUTOMOBILES, ETC.— Miscellaneous.

Automobiles for Hire.

WHITE STILLWELL'S CARS—STUDE., BUICKS, $1 HOUR. Anything from Packards to Fords. By Hour, Day, Week or Month. Fair and courteous treatment. The Original and Largest Auto Renters on the Coast. Dodges, 75c; Chev. & Fords, 50c hour. 1111 So. Grand ave. Phone 60297. STILLWELL AUTO LIVERY.

WITHOUT DRIVERS. NEW MODELS—STUDEBAKER, BUICK. DODGES, $1 PER HOUR. FORDS, 50c. PARSONS BROS., 1116 W. NINTH ST. PHONE 11060.

BY THE HOUR—NO MILEAGE. Fords, without drivers. Also coupes, sedans, one-ton trucks. THE FORD LIVERY, 818 S. Flower. Phone 15327.

[illegible] drives his large new 5-pass. [illegible] $1.50 per hour. Ph. BDWY. 3312.

[illegible] 7-pass., long trips or long time [illegible] $1.50 per hour. WEST 5465.

[illegible] Reasonable rate. Owner [illegible] Phone VERMONT 4832.

[illegible] drives her 7-pass. Buick. [illegible] trips preferred. PHONE 25831.

[illegible]—Late model 5-pass. Dodge. Good [illegible] $1.60 hour. PHONE 581884.

[illegible] sedan, new, bonded car; hour. [illegible] Special rate. WILSHIRE 6598.

[illegible] 7-pass. Studebaker, trips anywhere. [illegible] WILSHIRE 5931.

Automobile Tires.

[illegible] & BATTERIES ON EASY PAYMENT. [illegible] TIRE CO., 230 W. 9th. Bdwy. 651.

Auto Painting, Top Work.

WE MAKE YOUR CAR LIKE NEW. [illegible] job, 3 coats, 3 days, $25. Regular job, with change in color if desired, 5 days, $50. DOLL 'EM UP [illegible] SHOP, 7th and Alvarado.

Auto Repairing.

A "[illegible]" for speed, accuracy, simplicity, more satisfactory than stick or string [illegible]. The only instrument that [illegible]. Bear Automatic Wheel [illegible] UNION HARDWARE & METAL CO., Los Angeles, Cal.

[illegible] completely overhauled, $10. Work [illegible] 2804 DARWIN AVE.

Bodies, Beds, Seat-backs.

[illegible] THE FIKE O-CAMP BED. [illegible] ANY AUTOMOBILE, $16. [illegible] 701 E. 7TH ST. PICO [illegible]

[illegible] autos and bodies for sale. TAYLOR, 1415 S. Main.

Garages, Auto Storage.

TO LEASE—New, big, up-to-date corner [illegible] 7500 sq. ft., built-in features, [illegible] agency or service station. Located at [illegible] CENTRAL AVE.

MOTORCYCLES— Bicycles.

[illegible] CYCLERY & SUPPLY CO., 317 S. [illegible] Pico 583. Repair specialists. Complete bicycles.

FOR SALE—Harley-Davidson, 1918, electric [illegible] sidecar, etc. Bargain. Going away. Phone WILSHIRE 8356.

MOTORCYCLE, twin Indian, A-1 shape, [illegible] 321 N. PACIFIC BLVD., Huntington Park.

TRACTORS— Farm Implements.

FOR SALE—Or trade. Second hand 12-20 [illegible] tractor. Cost $5000 new, for $1500. See MR. SHAW, 506 Bryson Bldg. Pico [illegible]

FOR SALE—12-20 Yuba tractor, $1500. HITTSON, 510 Bryson Bldg. Main 1278.

HORSES, MULES, CATTLE— For Sale, Exchange, Wanted.

For Sale.

FOR SALE— Jersey Cows. [illegible] A-1 Jersey, heavy milkers and [illegible]. Will sell one or all; also complete James dairy barn for 50 [illegible]. Come to ranch and see some good [illegible] milking. W. P. BULLOCK, owner, [illegible] Ranch, Glendale.

FOR SALE—1 Jersey cow, coming fresh, [illegible] milker, also 4 weaned calves from [illegible] milkers; will exchange for chickens or [illegible]. Cor. RICARDO AND ST. [illegible] Pasadena Short Line. Lin. 1961.

FOR SALE—11 A-1 DAIRY COWS AND [illegible]. Must sell. Very reasonable [illegible] account of having to give up lease. 534 CALVERT ST., VAN NUYS, CAL.

FOR SALE—Cheap, Holstein-Jersey cow, [illegible] 14-month-old heifer. Phone HOLLY [illegible] 1-R-11. Corner Sunset and Hillside [illegible] Sherman, Cal.

FOR SALE—Shetland pony, 5 years, sound, gentle saddle, cheap. C. A. ALEXANDER, 3849 Arthur st., Glassell Park. City.

FOR SALE—2 Jersey cows, coming fresh; large milkers, also 4 weaned calves from big milkers; will exchange for chickens or beef cow. 817 N. MAIN. Lin. 1961.

FOR SALE—A good Jersey cow at 7125 HOLMES AVE. Phone 292165.

FOR SALE—3 head of work mules, cheap. 607 P. E. Bldg.

FOR SALE—1 young tuberculin tested cow, cheap. 573 KENDALL AVE. Gar. [illegible]

FOR SALE—If you have a horse or cow to move call PICO 417. 609 E. 7TH ST.

POULTRY, PET STOCK— For Sale, Exchange, Wanted.

Poultry and Poultry Supplies.

FOR SALE—Today, 500 White Leghorn baby chicks, $14 per hundred; 500 Ancona baby chicks, $17 per hundred; 500 Leghorns 1 [illegible] old, $17 per hundred; 1000 two weeks old, $20 per hundred. These are all A-1 chicks guaranteed first-class. Call and look them over for yourself. BOX 52. Phone [illegible] Downey, Cal.

FOR SALE—Our famous Richardson White [illegible] chicks at reduced prices. Brooded [illegible] out. 100 chicks or more, delivered by our special auto delivery. Order [illegible] or phone Van Nuys 144. HOLLY [illegible] RANCH, Van Nuys, Cal.

FOR SALE—200 R. I. R., 11 mos. old, [illegible] W. L. 10 mos. old. Also B. Rocks. [illegible] and fine stock. Price low. 2122 SAN FERNANDO ROAD.

WANTED—Highest prices paid for all [illegible] Phone or write CALIFORNIA [illegible] & POULTRY CO., 844 San Pedro st.

[illegible]—12 thoroughbred Rhode Island [illegible] all laying, also 12 White Leghorns, [illegible] 2940 BRIGHTON AVE. Phone [illegible]

[illegible]—Poultry, will pay top prices [illegible] DOYLE'S PRODUCE EX[illegible] 3916 S. Figueroa, 250270.

[illegible]—All kinds of poultry called for [illegible] 3211 CENTRAL. South 1748. [illegible] POULTRY CO.

[illegible]—3 thoroughbred R. I. Reds and [illegible] 575 S. BERENDO. Wil. 1371.

Pigeons, Birds, Etc.

FOR SALE—PIGEONS [illegible] SQUAB RANCH, Inglewood 49-J-4.

Ducks, Geese, Turkeys.

FOR SALE—Baby turkeys, 1 to 3 weeks [illegible] ducks, geese, R. I. Reds, B. Rocks, [illegible] Leghorns, Anconas, baby chicks. Prices [illegible] Discount 100 lots. BABY CHICK [illegible] HOUSE, 1250 E. Slauson.

Dogs and Dogs at Stud.

FOR SALE—Very beautiful Italian Volpeno [illegible] show dog. Address T, box 95, TIMES OFFICE.

WANTED—Good home for thoroughbred [illegible] Collie, female. GARVANZA 3050.

HOUSES— For Sale.

Miscellaneous.

FOR SALE— $15,000. WONDERFUL SPANISH BUNGALOW. 3 Bedrooms, 2 Tiled Baths, 2 Patios. Entrance hall. Big living room with cathedral ceiling. French doors from living room to walled-in patio. Beautiful dining room opens onto rear patio with wall fountain. Wonderful kitchen with built-in refrigerator and every convenience. Three big bedrooms. Two tiled baths. All walls hand-decorated. This home is one of the most complete now being offered in Los Angeles. Located on the prettiest street in the New Windsor Square District, surrounded by beautiful homes. Easy terms. Call Mr. Hurley. CHELEW & HOIT, 3691 Wilshire Blvd. 560101. 568032.

FOR SALE— WILSHIRE 2-STORY HOME $9500. 3 rooms, 2 baths, large east-front lot. Beautiful paved street, west of Western, 2 blocks from Wilshire Blvd. GAS FURNACE, BASEMENT. Big living-room, dining-room, breakfast room, sun room, kitchen, maid's room and bath; 3 master bedrooms (2 extra large) and bath up. Lot 50x140, nicely landscaped. In one of the best residential districts. This is the biggest value we have been able to offer since 1918. Don't hesitate. We guarantee that you cannot find the equal of this home in all Wilshire. Call us for appointment. CHELEW & HOIT, 568031. 3691 Wilshire Blvd. 568032.

FOR SALE—6-Room Bungalow. [illegible] Moneta Ave., a very fine home, $1500 cash, balance like rent; price only $5500. Hardwood floors. If you want a real [illegible] see this first. 4614 MONETA AVE.

FOR SALE— Only $150 down for a nice 3-room house in fast-growing residential district. A bargain at $1650. 5601 WHITTIER BLVD.

HOUSES— For Sale.

Miscellaneous.

The following subdivisions will enable Times readers to more quickly locate the house they want to buy.

Miscellaneous [Includes houses in all sections of Los Angeles.]

West and Northwest [Includes all west of Main street, Jefferson street to Santa Monica Boulevard—Wilshire, Westlake, West Adams, Pico Heights, etc.]

South and Southwest [Includes all south of Jefferson street and west of Main—Vermont Square, Manual Arts, Angeles Mesa, Goodyear District, etc.]

East and Southeast [Includes all east of Main street and south of Mission Road—Boyle Heights.]

North and Northeast [All north of Mission Road and Elysian Park—Highland Park, Lincoln Heights, Garvanza, Glassell Park, Huntington Drive.]

Furnished Houses [Includes furnished residences For Sale in all parts of Los Angeles.]

FOR SALE— $12,500. 8 ROOMS & SLEEPING PORCH. Reception hall and living-room finished in quartered white oak, hand rubbed. Large dining-room in solid mahogany. Walls decorated in imported silk tapestry. Massive buffet and bookcases with beveled plate glass set in copper. Well arranged kitchen with built-in features. Paneled breakfast-room looking out upon a well kept flower garden. Upstairs there are 4 master bedrooms and sleeping porch. One very large closet with separate apartments finished in white cedar, absolutely moth proof. Tile bath with 2 large plate glass mirrors. Large concrete and brick basement with gas furnace. This house has been built 6 years and every detail was given plenty of forethought. Built for a home and would not be sold only for a death in the family which makes it necessary to dispose of it at once. This exceptionally built home is just off Washington st. near Western. Two-story neighborhood. Call MR. TAYLOR for special appointment.

$10,500. "THE BEST BARGAIN IN NEW WINDSOR SQUARE." 6 rooms and wonderful sun room. The architecture of this bungalow is exceptional. Completed 2 years ago and has stood the test. If you are in any way skeptical of the construction of houses in this section then it will pay you to investigate. This home is built on one of the highest points in "New Windsor Square." The owner has reduced the price 25 per cent because he is compelled to sell. See this without obligation and be convinced of its real value. MR. TAYLOR. 566576. BURTON & CO., 566202. 515 S. Western ave.

FOR SALE— ONE ACRE IN SUNNY SLOPE. Offers wonderful opportunity for income, independence and happiness. Investigate our combination chicken, vegetable and fruit ranch, with brand new 6-room modern home, all for $4450. Sold on small payment down, balance like rent. This includes water, gas, electricity, graded, oiled and graveled street, convenient to car line, schools and churches. Wonderful view of mountains. Located in beautiful San Gabriel Valley, only 30 minutes out by auto, or 40 minutes by Pacific Electric. Come out any week day or Sunday. By P.E.—Take Alhambra-San Gabriel car to end of line. By Auto—Drive out Huntington Drive through Alhambra on Main st., straight east to San Gabriel Blvd. LEE H. STODDER CO., 100 SAN GABRIEL BLVD. PHONE SAN GABRIEL 705-R-1. 418 CENTRAL BLDG., L. A. SIXTH AND MAIN STS. PHONE 14005.

FOR SALE— SUBURBAN HOME. This beautiful suburban home is situated in a select locality on a large lot with trees, fruit and shrubs. House has 8 rooms, 4 bedrooms, 2 baths, sun porch, hardwood floors and large closets. Interior is finely finished and has unusual lighting fixtures. It is only 24 minutes from the city by motor and 24 minutes by street car. Near stores and good school; 3 blocks to interurban station. House alone could not be duplicated today for the price asked for the house and grounds. At $16,500 it is a rare opportunity. See Mr. Higbe, with THE FRANK MELINE CO., Realtors—Builders—Insurance—Loans. GENERAL OFFICE, 531 W. Sixth st. Pacific Mutual Bldg. Phone 60655.

FOR SALE— GENUINE SACRIFICE—$2500 DOWN. Windsor Square stucco bungalow, tile roof, on corner lot 70x120; restricted for 50 years. 6 rooms, 3 large bedrooms, living-room with barrel ceiling. A delightful tiled bath and shower, 2-car garage, walls decorated in oil, refrigerator built-in, dressing-room between bedrms. Truly a wonderful value at an exceptional price. Terms to suit. See or call Mr. Clasen, Wil. 1464. FRANK MELINE COMPANY, (New Location) Wilshire Blvd. at Serrano. Realtors—Builders—Insurance—9 Offices.

FOR SALE— 9 ROOMS, 4 BEDROOMS, $12,000. MODERN COLONIAL. PAVED ST. A beautiful home, living-room 16x28, sun room and dining-room finished in oak; breakfast room. Modern tiled kitchen; spacious laundry and toilet on first floor; FOUR FULL-SIZED bedrooms upstairs; one of them 15x26, with dressing room. Wonderful tiled bath with very best fixtures money can buy; 7-8-inch oak floors throughout; built for a home by a man who deals in hardwoods; Double garage and beautiful yard. [illegible] house that speaks for itself. See it today. Call Roy Mobarry or Mr. Fagin. THE MOBARRY CO. Holly 4697. 325 N. Western. Holly 4690.

FOR SALE— WILSHIRE'S FINEST. 12 ROOMS, 2-STORY, $25,000. WONDERFUL MARIPOSA AVE. HOME. English brick front and frame construction. Charming large front porch. Center hall. Living and dining-room and library are all finished in fine mahogany. Breakfast room. Large, convenient kitchen. Maid's room and bath. 5 bedrooms and inclosed sleeping porch with 2 tiled bathrooms upstairs. Fine basement, gas furnace. 2-story double garage. Lot 50x140, terraced. Call MR. McCARTY, Wil. 4473. Evenings, Holly 5196. 315 S. Western ave.

FOR SALE— ONLY $15,500. A TILE ROOF, 9-ROOM, 2-STORY, SOLID MAHOGANY FINISHED PLASTER HOME, EAST FRONT, LOT 60x140. New, DECORATED IN OIL. All by day labor. SOLID CONSTRUCTION and BEAUTIFUL INTERIOR FINISH. Four large bedrooms, 2 SOLID TILED BATHS, one a Roman. Just north of Wilshire Blvd., 6th st. car line. Open from 9 to 5. MR. WHITE, with THE J. B. ALTHOUSE CO., 315 S. Western. Wil. 4473. After 6 p.m. or before 9 a.m., 567902.

FOR SALE— WESTERN AVE. WESTERN AVE. BEAUTIFUL 8-ROOM BUNGALOW CORNER HOME $17,000. LOOK IT OVER AND DOUBLE YOUR MONEY. 2 BATHS. HARDWOOD FINISH. CALL MR. KELLS. WIL. 165.

FOR SALE— POSITIVELY MUST SELL. 5 rooms, English colonial, district highly restricted. Modern built-in features, built by day labor of high grade material. Large lot. $950 cash, $62.50 month. Phone MR. GARRETT, Office 60127. Evenings, 58063.

FOR SALE— Open today 1 to 5. NO. 4047 WEST 8TH ST. Beautiful 7-rm. colonial furnished or unfurnished at a great sacrifice. Call and see it. WIL. 4473.

FOR SALE—$3300, $330 CASH, $33 PER MO. New bungalow of 5 rooms and bath, plastered throughout. Hardwood floors in living and dining-room. No. 1 plumbing. Large lot, 50-ft. front, ½ block from car line. Call OWNER. Vermont 6070.

FOR SALE—Exceptional buys. Hollywood. Lots, residence, income, business, rentals. TAFT REALTY CO. "We've been here thirty years." 5751 Hollywood Blvd. Taft ave. H. 7190.

FOR SALE— MANUAL ARTS. $50 $1000 6-room bungalow, per mo. cash. Ivory finish, 3 bedrooms. Phone 26185. Evenings Ver. 652 or Ver. 5381.

FOR SALE—By owner, 5-rm. and breakfast nook, mod. bung., $5250, $1000 cash, balance easy. PHONE 70404. No agents.

HOUSES— For Sale.

Miscellaneous.

FOR SALE— MARY BELL BUNGALOWS. 5-ROOM MODERN BUNGALOW. RESTRICTED TRACT. $2850—$2850—$2850. $400 DOWN, BALANCE, INCLUDING INTEREST, $35 MONTHLY.

4-ROOM BUNGALOW. $2650—$2650—$2650. $350 DOWN. BALANCE, INCLUDING INTEREST, $30 MONTHLY.

Is just about the size, style and price you are looking for. That accounts for the larger number of persons, young and old, who are now happy in these modern little homes. This is a highly RESTRICTED TRACT.

All buildings and fences must be painted as soon as built. No temporary homes allowed. Your next-door neighbor must have as good as your own, and on this 51-acre tract is going up a small town.

YOU ARE INVITED

To join us. We paint the outside to your taste and give you any color roof, a full bathroom set, medicine case with mirror door, roughed in for laundry tray and heater, cupboards, cooler, stove hood, electric base plug—yes, even a nice front porch.

And all improvements paid. We have three to sell today. Hurry.

MARY BELL TRACT.

P. E. red car to Nadeau ave., walk 1 blk. east, or drive south on Compton to Nadeau, east 3 blocks to tract office.

FOR SALE— WINDSOR DISTRICT. BUILT BY GEORGE M. SUNDAY CO. Five-room Bungalow, 436 North Plymouth Blvd. STUCCO—SPANISH TYPE. Covered entrance, large living and dining-room, handsomely papered walls. Two large corner bedrooms, hall, tiled bath, cabinet kitchen, tile sink, breakfast nook, large closets with windows, hardwood floors throughout, walks, lawn, driveway, garage, 50-foot lot. $8250. Terms.

Another at 418 North Plymouth Blvd. Five-room FRAME bungalow, same interior finish as 436. 50-foot lot, garage, driveway, walks, lawn and shrubs. $7950. Terms.

Just being finished. Buy now for June delivery. This gives you the privilege of choosing FIXTURES and TRIM. Open today for inspection.

GEORGE M. SUNDAY CO., 601 N. Western avenue. Telephone Holly 7532.

FOR SALE— 8-room Wilshire home. NEAR WESTERN AVE. $10,500. Financial reverses make this low price necessary for quick sale. First floor has living-room 16x24, dining-room, den, kitchen and laundry room; also tile sink. Second floor has 4 large bedrooms and bath, extra toilet down. Hardwood floors throughout and has large well cared for lot, east front, with fruit trees and beautiful flowers. For appointment, call Mr. Cruise, eve. 72173. BURTON & CO., 1000 S. Western ave. 768053.

FOR SALE— A LOVELY WILSHIRE HOME. Only 300 ft. north of Wilshire Blvd., on a beautiful street of fine 2-story houses. Restricted. Close to best car service, schools, churches, etc. Cement plaster construction, 8 large rooms. Living and dining-room finished in solid mahogany. Finest of kitchens, tiled floor, white glazed tiled walls. Breakfast room. Maid's room and bath. Basement, gas furnace. 3 family bedrooms with 2 elegantly tiled baths upstairs. Property must be sold. Don't buy anything from $15,000 to $20,000 until you see this. Open for inspection. Call MR. McCARTY, Wil. 4473. Evenings, Holly 5196. 315 S. Western ave.

FOR SALE— WESTMORELAND JUST OFF WILSHIRE. $16,000 only for this beautiful 9-room residence in fine location, midway between Ambassador Hotel and Bryson Apts. 4 large bedrms., 2 baths, maid's room. Library. Beautiful living and dining-rooms. Large lot, well landscaped. 2-car, 2-story garage. Here is a fine home in the heart of the social center, near city, car lines, schools and churches. It is worth your time to inspect. Call MR. HAUTER, Wil. 1464 or 568191. FRANK MELINE COMPANY, Wilshire Blvd. at Serrano. 9 Offices.

FOR SALE— $350 CASH, $25 PER MONTH, PRICE $2950. Dandy 4-room moder nbungalow (plastered); big high lot, sidewalks and curbs. Close to 5c car line. Call at 622 W. 67TH ST., 62318, or TRACT OFFICE, corner 70th and Normandie.

FOR SALE— COMPLETELY FURNISHED BUNGALOW, WESTLAKE SACRIFICE. $12,000. Right at Westlake Park. 7 rooms, 3 bedrooms, all furnished. Lot 50x175 to 17-ft. paved alley. Lot alone worth this price. Call MR. KLARQUIST, 56302, with KELLS & GRANT, REALTORS, Wilshire Blvd. at Western ave.

FOR SALE — THIS BEAUTIFUL SEVEN-room bungalow at 1101 S. Manhattan will be open for your inspection from 1 to 5 every day. If you want a real home see this. E. L. McCORMACK & CO., Realtors. Wilshire 400. 654 S. Western ave. 567488.

FOR SALE— A FINE 7-ROOM BUNGALOW; 3 bedrooms, living-room and dining-room solid mahogany; has basement, and garage for 4 cars. Lot 50x150, located at 5047 LEMON GROVE AVE., off Western. Open for inspection from 2 to 5. Price $10,000, $2500 cash.

FOR SALE— $13,000. HEART OF WILSHIRE. 9-room modern home on paved street. 4 large bedrooms and 2 sleeping porches, 2 baths. Hardwood floors throughout. Running water in each bedroom. Furnace, automatic heater. Garage. ½ block from car line. Immediate possession. Lot alone worth $7500. See E. B. VAN HORNE, 3817 Wilshire Blvd. Tel. 560249.

FOR SALE—45 ft. on W. Washington st. between Fourth and Fifth aves., improved with fine double bungalow. Price $14,500. The ground alone is worth the money. I believe this to be the best buy on W. Washington st. today. JOS. L. LEVY, Exclusive Agent, 510 Grosse Bldg. 11988.

FOR SALE—Ready to occupy, east front living-room, dining-room, kitchen, den, large breakfast nook, 3 bedrooms, tile bath, shower, large garage, large lot, Wilshire district, $9000. MASTER BUILDING & INVEST. CO., 515 American Bank Bldg. Phone 14952.

FOR SALE—One real bargain. Fine close-in property, 2-story, 10 rooms, basement, furnace, garage. Real home, built right. Best location in L. A. for investment (4 rooms paying $100 mo.) Priced under value for quick action. $6000 will handle. OWNER, 2107 S. Union. 25981.

FOR SALE— 6-Rm. Stucco—$5600. 3 bedrooms, breakfast nook, fireplace, built-in bath, garage, flowers, shrubs. $1500 cash, $50 per mo. See us quickly. MELVIL HALL CO., 4113 W. Washington. Phone 766205.

FOR SALE—$300 CASH, $50 PER MO. INCLUDING INTEREST. PRICE $2950. New plastered bungalow of 4 rooms and bath and screen porch. Hardwood floors in living and dining-rooms. Best of plumbing. ½ block from car on 50-foot tract. If you want this one, act now. I am going East in a few days. CALL OWNER, VERMONT 6070.

FOR SALE—DON'T WAIT UNTIL SATURDAY NIGHT TO TELEPHONE YOUR SUNDAY ADS TO THE TIMES. DO IT FRIDAY OR EARLY SATURDAY; 8 P.M. IS CLOSING HOUR FOR ALL CLASSIFICATIONS. PICO 700; 10391.

FOR SALE—My modern 7-rm. home, 537 N. Ardmore, 3 master bedrooms, den, tile bath and sink, $8200. Will accept offer. Call MR. MALONE for appointment to show, 567230, evenings 560707. No agents.

FOR SALE—Real homes. One in Wilshire, 3 on Maycrest Ave. They are selling fast. Buy now before rush of tourists that low rates are bringing in, arrives. McANULTY, Pico 5701.

FOR SALE—$3850. $1000 DOWN. Immediate possession. 5-room bungalow, garage, near 2 car lines. See about it at once. ALLEN CROSSAN, 232 N. Pacific Blvd., Huntington Park.

FOR SALE—$4850, $750 down. New 5-R. bungalow with breakfast nook. H.W. floors, buffet, etc. Must sell this week. Open 1 to 4 p.m. Move right in. 1656 W. 56TH STREET.

FOR SALE—Must sell quick. 7-rm. colonial 814 N. Berendo. Take lot part paymt. WIL. 4473. No agents.

HOUSES— For Sale.

Miscellaneous.

FOR SALE— Phone Pico 1156. W. A. HEITMAN CO., REALTORS. Entire Ninth Floor Merritt Building, Eighth and Broadway.

$7000 BUYS 7-ROOM RESIDENCE IN CHOICE SOUTHWEST SECTION. 3 good bedrooms, oak floors, fireplace, etc. Good value. Must sell quickly.

$8500 BUYS BEST BUNGALOW ON OUR LIST. North of Wilshire near Western ave. Beautifully decorated. Tile bath and sink. Large closets. Oak floors. 3 large bedrooms. Good garage. High terraced lawn. This is an ideal home.

$2500 HANDLES NEW WATERPROOF STUCCO. In Windsor Square. 6 beautiful rooms, tile bath, shower, floor furnaces, oak floors, concrete garage, nice lawn; lot 50x170. A choice buy at $8250.

$7500 BUYS NEW STRICTLY MODERN BUNGALOW. 5 rooms and breakfast nook. Oak floors. Every built-in feature, fireplace, garage; only 2 blocks from car line. This home is elegantly furnished. Ready to move right in. Wonderful view. At your own terms.

$11,000 BUYS WILSHIRE 2-STORY FURNISHED RESIDENCE. Close to Vermont, south of Wilshire Blvd. On one of the best paved streets. Exceptionally well furnished, 8 rooms, oak floors, basement and furnace. Large lot, double garage. Must sell at once.

Phone Pico 1156. W. A. HEITMAN CO., REALTORS. Entire Ninth Floor Merritt Bldg., Eighth & Broadway.

FOR SALE— BEAUTIFUL SWISS CHALET. $8300. Highly restricted neighborhood. WILSHIRE DISTRICT. Very large living-room. Airy sleeping-rooms. Half-block from street car. Was built for home. Finished in October. Owner had misfortune and forced to sell. Cost more than $9500 to build. $3500 and $75 month will handle. We have no other house of this class at anywhere near the price. Call MR. CROSBY. Evenings, Hollywood 5022. 566576. BURTON & CO., 566202. 515 S. Western ave.

FOR SALE— $35 PER MONTH BUYS A NEW HOME. Now erecting 51 fine 3, 4, 5-room homes on our tract on Figueroa st. Seventeen already sold. Plastered construction; painted. Superb location; city water, gas, electricity, 5c fare, 8-minute car service. Terms like rent. $35 to $50 monthly. Inspect the unsold homes immediately while large selection is available. Open to inspection daily until dark. Take Moneta ave. car to 81st st., walk block west. PACIFIC READY-CUT HOMES, (Inc.) Owners—No commission to pay. Largest Home Builders in West America. Tract, 81st and Figueroa sts. Call 21508 for details. Evenings call 21645.

FOR SALE— 11 ROOMS, 2-STORY, $25,000. SITUATED IN THE BEST OF WILSHIRE. Two-story English mansion of brick and stucco construction, with immense porch around two sides. Large living-rm. and dining-rm. Beautiful center reception hall, breakfast-rm., library, modern, up-to-date kitchen. Downstairs finished in solid mahogany. Upstairs, 5 large bedrooms (2 master bedrms.) 3 complete tiled baths and showers. Sunrm. Sleeping porch. Hardwood floors throughout. Cement cellar with gas furnace. Double garage with servants' quarters above. This show place of Wilshire is located on a 75x150 terraced lot, surrounded with shrubs and beautiful flowers. Here is an elegant stately mansion. Come see it today. THE MOBARRY CO. Holly 4697. 325 N. Western. Holly 4690.

FOR SALE—Beautiful Home. Fine Grounds. A MODEL WINDSOR HOME. New east-front plaster, 10 rms., 3 baths (2 are Roman.) Maid's room and bath downstairs. Piano finish brown mahogany. Very large grounds. Tiffany decorations and fixtures. Built by day labor. Heavy construction. 50-year restrictions. Perfect location among homes costing $40,000 to $100,000. Price cut to $28,500. I will have the house open from 9 to 5 today. MR. BOLGIANO, with J. B. ALTHOUSE CO., 315 S. Western ave. Wil. 4473. After 6 p.m. or after 9 a.m., 560810.

FOR SALE— BUY THIS HOME AND DOUBLE YOUR MONEY. LARGE SOUTHWEST CORNER, 78x150. 9 ROOMS, 3 BATHS, MASTER BEDROOM AND BATH DOWNSTAIRS. Lot is unrestricted and located in the heart of the Wilshire district, close to 6th and Ardmore. Call me for location. MR. KELLS. Wils. 165.

FOR SALE— YOUR OPPORTUNITY to buy a beautiful home in foothills, grand mountain view, 5 large rooms, large screen porch, 2 bedrooms, hdw. floors, newly decorated inside and out. Large chicken pens, lots of fruit, flowers, fine lawn, lot 50x140, on boulevard, 2 blocks to 5c car. Open for inspection. Drive out North Bdwy. to Pasadena ave., through Highland Park, north on Eagle Rock ave. to 1427 SYCAMORE AVE. $4800, terms. Or call at 6870 Moneta ave. for information.

FOR SALE— $2000 cash. New 6-room stucco bungalow. $7200. You will appreciate this fine home, rooms all large and conveniently arranged; has living-room, dining-room, kitchen and 3 bedrooms, hardwood floors throughout. Located west of Western, one block from 10th st. car line. Call Mr. Cruise, eve. 72173. BURTON & CO., 1000 S. Western ave. 768053.

FOR SALE—A SNAP. $10,000. BEST WILSHIRE BUY. 2-STORY, 8-ROOM HOME. Nice east-front 60-foot lot. 3 fine bedrooms, tile bath, sleeping porch. Basement with new gas furnace. Attractive new stippled finish. This house is just like new. Nonresident owner must sell at once. This is way below value. Call MR. NEAL, Wils. 165. KELLS & GRANT, Cor. Wilshire Blvd. and Western ave.

FOR SALE— $7850—WILSHIRE SACRIFICE—$7850. $1000 under value. Owner must sell at once, beautiful stucco bungalow, tile roof, near Larchmont and Beverly Blvd. Large living-room and dining-room with 12-ft. dome ceiling, walls are decorated on canvas. Extra large tile kitchen with breakfast nook. 2 sunny bedrooms and large tile bath. Some one's opportunity. No agents. PHONE 56678.

FOR SALE— $11,000. $11,000. WINDSOR SQUARE BUNGALOW, of 6 exceptionally large rooms and covered patio. Double garage. A charming home, beautifully landscaped and located in one of Wilshire's best bungalow districts. Must be seen to be appreciated. See Mrs. Gardiner or Mr. Prindle, with FORD & BECKER. 607 S. Western ave. Wilshire 4124.

FOR SALE—NEED CASH. $5400. Handsome 5-room bungalow, just completed, hdw. floors, fireplace, interior French gray and mahogany, latest built-in effects; excellent workmanship. Owner must have cash, but will lease from buyer. Courtesy to agents. RAMPART REALTY, Rampart at Temple.

FOR SALE— 439 N. BEECHWOOD DRIVE. We must sell our 6-room bungalow with 3 bedrooms, tile bath and double garage. Large east front lot. Compelled to go back to Iowa immediately. West 6th st. car. No agents. See owners in the house today.

FOR SALE—Homes, just completed, front room, living-room, dining, kitchen, breakfast nook, two bedrooms, bath, screened porch, large garage, lot 50x135; best Wilshire district. $7000.00; good terms. MASTER BUILDING & INV. CO., 515 American Bank Bldg. Phone 14952.

FOR SALE—One of finest bungalows in Beverly Hills, 3 bedrooms, 2 baths, sprinkler system, double garage. Lot 100 ft. front. Owner, 515 BEVERLY DRIVE, Beverly Hills. Very cheaply priced for quick sale.

FOR SALE—Highland Park, 5-rm. bungalow, very well built, convenient, hardwood floors, all good features; large level lot, close to church, college, grammar, high schools and car. GAR. 2855.

FOR SALE—HOUSE FOR SALE TO MOVE. NORTHEAST cor. KIP and INGRAHAM. Make offer at once. Phone 10231. LUTHER T. MAYO.

FOR SALE—HOLLYWOOD SHOW PLACE. 20 ROOMS, 5 BATHS. TERMS. FRANKLIN AND ARGYLE. HOLLY 8687.

FOR SALE—SANTA MONICA RESIDENCE. 8 rooms, 5 blocks from ocean, beautiful view. Owner. 2813 SIXTH ST.

FOR SALE—Sacrifice $795 equity in 5-room house and lot. Going East. Make offer. 2635 GUIRADO ST.

FOR SALE—$500 cash, 4-room modern bungalow. Price $2750. BOYLE 7005.

West and Northwest.

FOR SALE—$2850—$500 DOWN. New 3-room bungalow, located near Washington st. Built-in features; balance $35 per mo. including interest. Ph. 747780. HENKEL & PAULK, 5316 W. Washington.

FOR SALE — 8-room residence on high ground near 20th and Arlington, on 50x150-ft. lot. Strictly modern and way underpriced at $8500; easy terms. Inquire 1461 W. WASHINGTON. West 4556.

FOR SALE—A real nice home, 6 rooms, modern, double garage, nice location, $6000, $800 down, balance $60 per month. 2843 W. 10TH. Wilshire 61.

FOR SALE—Equity in five-room cottage, modern, will sacrifice for cash or trade. Phone 767201.

FOR SALE—6-room bungalow, garage, 413 N. NORMANDIE PLACE, ½ block west Normandie ave., off Beverly Blvd.

HOUSES— For Sale.

West and Northwest.

FOR SALE—SACRIFICE, QUICK SALE. Brand new 2-story, 8-room cement plastered residence, lot 60x165, clear; location 4334 Victoria Park Place, 1 block west of Crenshaw, bet. Pico and 16th St. Interior exquisitely decorated in oil, 2 tiled baths. Highly restricted neighborhood of palatial homes, fine view; near L. A. High School. Honestly worth $15,000; double garage. MAKE ME AN OFFER. WILL SACRIFICE. PH. OWNER, 768873.

FOR SALE— FINE HOME NEAR PICO ON BEAUTIFUL CRENSHAW BLVD. 2-story modern residence, 7 rooms and sleeping porch. Basement with furnace. High and sightly location; splendid neighborhood, near cars, stores, grade and high schools. Owner must sell. Reasonable terms. Phone 74312 for appointment to inspect. JOHN ALVA BELL, 4151 West Pico.

FOR SALE—WINDSOR SQUARE. A WONDERFUL HOME, $10,500. I truly believe this to be the finest home in this locality for price. Workmanship and material of the finest. 3 lovely bedrooms, a bathroom that is a marvel in itself, tiled complete, separate shower, etc. A home to suit the most exacting. A pleasure to show you this property. C. F. YORBA, 598318.

FOR SALE—WINDSOR SQUARE CORNER BUNGALOW. Lovely new home, positively best value in this exclusive locality. 5 large rooms, hardwood floors throughout. All the most modern features, including bath with separate shower, etc.; garage. $7500, $2000 cash. Will gladly call and show you property. C. F. YORBA, 598318.

FOR SALE— BEAUTIFUL 9-ROOM HOME. 5 bedrooms and sleeping porch. Hardwood floors all through. Large lot. High ground. BEST RESIDENCE DISTRICT. Only $11,000. Terms. A. M. JAMISON, Phone 61401. 512 Hollingsworth Bldg.

FOR SALE— A 5-room bungalow that will sell itself to you at sight. A beautiful exterior in modified Spanish style. Living and dining rooms trimmed in Southern gum, two large bright bedrooms. The kitchen will delight any woman. $8600, terms. 74458—CRENSHAW & SMAILES—766408. 4225 W. Washington St.

FOR SALE—MUST SELL. LEAVING CITY. My big 6-room house, with fixtures complete, sleeping porch, good lawn, trees and flowers. Also 2-room boat house, with shower bath in rear. Double garage. Also big barn. Lot 50x160. Terms, $3300 cash, bal. $50 month. Price $8500. See owner day or evenings. 1820 WEST 19T, L. A.

FOR SALE—BY OWNER. 5-room bungalow, one-half block from yellow car line. In Cypress Park, 15 minutes from Post Office. Hardwood floors, large porches and bath room. Garage. $3375 cash; balance $2125, $20 per month. Phone Lin. 3249 or LIN. 708.

FOR SALE—$1700 cash buys my equity 6-rm. bung., cor. lot 60x120, on car line. This street to be New Beverly Blvd. Sacrifice price $7750 for immediate sale. No agents. Shown by appointment only. PHONE 54492.

FOR SALE—Let me drive you out to my lovely home of 10 rooms situated on 4th Ave. N. of Pico, arranged for income or home. Bargain. Phone 768771, MRS. J. N. BARRON.

FOR SALE — WEST WASHINGTON DISTRICT. $4500, terms, balance $35 per month. Bungalow, 5 rooms, hardwood floors, fruit trees. Inquire 4607 WEST WASHINGTON. Phone 768598.

FOR SALE—5-room bungalow, sunny and modern. Sleeping porch, good garage. 1620 ARMITAGE ST. Wils. 6417. $4200.

FOR SALE—6-room bungalow, garage, 418 NORTH NORMANDIE PLACE, ½ block west Normandie Ave., off Beverly Blvd.

FOR SALE—By owner, 7-rm., 2-story residence, Westlake district. WEST 6943.

South and Southwest.

FOR SALE—Great bargain for one who wants best-built, best-located house in southwest. New 7-room bungalow, modern, hardwood floors throughout, near Manual Arts. 1 block from 2 car lines. Lot 50x156 to 16-foot alley, 2 bedrooms, den, breakfast room, garage, nice environment. $2700 will handle. Call 4169 BUDLONG. Phone Ver. 2815.

FOR SALE—$1000 cash and a small monthly payment for this new six-room modern bungalow, 3 beautiful bedrooms, tile kitchen, etc. Garage with side drive, close to school and car line. Total price $6500. GRANT McCARTNEY COMPANY, 3927 S. VERMONT AVE. VERMONT 7371.

FOR SALE—1634 W. 54TH ST. Owner will sell her 7-room bungalow and garage, modern and good, near business center and school. The best buy in the southwest. Only $3800. Some terms. Look and buy; owner in house. VERMONT 244.

FOR SALE—BY OWNER. New 6-room bungalow, Chesterfield Square. Large rooms, hardwood throughout, tile drain, automatic heater, garage, side drive; everything up to the minute. Price and terms reasonable. 5710 S. WILTON PLACE. Phone Vermont 2754.

FOR SALE—$500 CASH. Brand-new 5-room colonial bungalow, hardwood throughout, built-in features. A beautiful home. Bal. $60 month, incl. interest. SHEETS-SMITH & MORGAN, 4820 S. Vermont. Vermont 5813, or 4870 S. Vermont. 265151.

FOR SALE— ONLY $5500. Beautiful 6-room bungalow at 38th Pl., near Western. Will take moderate priced car and cash to $2200, bal. $50 monthly, including int. House priced right. Don't inflate car and we will trade. No agents. 3945 S. WESTERN.

FOR SALE—BY OWNER. New five-room bungalow, breakfast nook, hardwood floors, enamel kitchen; large lot, half block from 5-cent car line. $375 cash and 40 dollars a month. 336 W. 84TH ST., $4275, or MR. WALTERS, Main 465.

FOR SALE— REAL BARGAIN. New 5-rm. bungalow in excellent location, mod. to the minute. Hdw. floors throughout. Owner forced to sell at sacrifice price of $5500. 4606 S. WESTERN.

FOR SALE—$2500. $750 cash. Balance $25 per month for this beautiful California home. Near Vermont car. Close to schools and two good car lines. GRANT McCARTNEY COMPANY, 3927 S. VERMONT AVE. VERMONT 7371.

FOR SALE—C. B. ROTZ, DESIGNER AND BUILDER, fine homes, apts., flats and stores. $3750 will build a fine 5-room and breakfast nook, hardwood floors throughout, all built-in features. 7980 or residence Ver. 1415. 4014 S. Western.

FOR SALE—5 rooms, new strictly modern, hwd. fl., blt.-in bath; beautiful kitchen, bkfst. nook, large lot, garage and driveway. All for $5875. Terms like rent. 5714 S. VERMONT. 269882.

FOR SALE— $3600. A new 4-room modern house, built-in features, equipped with radio. A snap. $1000 will handle. See this. 4320 S. VERMONT. Vermont 5813.

FOR SALE—If you have $1200 we will buy lot and build you a beautiful 5-rm. bungalow, $52 monthly on balance. MOTZKUS & CROUCH, 5714 S. Vermont. Tel. 269882.

FOR SALE—New brick stores on fine Vermont avenue corner will be finished June 15. If sold at once will take $36,500. Half cash. Property pays over 30% net. GRANT McCARTNEY COMPANY, 3927 S. VERMONT AVE. VERMONT 7371.

FOR SALE—New 5-room Colonial, hwd. floors, automatic water heater. $4750. Will take $1250 down; big bargain. THOMPSON, 4014 S. Western, 79859.

FOR SALE—New 4-room modern plastered house on impr. street; concrete foundation, garage. Price $2950, $650 down, bal. $30 mo. FISH, 8434 S. Vermont.

FOR SALE—7-rm., beautiful, 2-story house; 3 large bedrooms. Price $7500. $1500 down. 1050 W. 45th. For information, call BDWY. 1324.

FOR SALE—5-room cottage to colored people, $500 down, $50 month, on Harvard Blvd. $3250. D. H. KING, 306 Merritt Bldg. 14557.

FOR SALE—New 5-room Colonial in front, 3 rooms rear; big bargain at $5950, $1250 down. Act quick. THOMPSON, 4014 S. Western, 79859, or 1662 Santa Barbara.

FOR SALE—Do you know a real buy when you see it. Here is one. $4500. New 5-room bungalow and garage, near U.S.C. and Exp. Pk. 3771 S. VERMONT. 77442.

FOR SALE—$300 TO $800 DOWN. 4 and 5 rooms, new, $2350 to $4200. Exceptional buys. See us. 4607 S. WESTERN. Phone Vermont 8160, Eve. Ver. 3933.

FOR SALE—OWNER'S SACRIFICE. $4750—$1000 down. 5 rooms, hdw. floors. A real home. 4607 S. WESTERN. Phone Vermont 8160, Eve., Ver. 3933.

FOR SALE—Beautiful stucco Spanish bungalow, just completed, 5 rms. and patio, near golf course. 4925 10th ave. OWNER. 560710 for appointment.

FOR SALE—Bungalow, 1425 W. 29TH, with rented house in rear, near Vermont car line and U.S.C. A home and income. Owner leaving city.

FOR SALE — 7-rm. bungalow, hardwood floors. Exceptionally well-built. Owner, 1470 WEST 49TH ST. Grand ave. car.

FOR SALE—New 5-room bung., all hdw. floors, garage, side drive. Good location. $500 down. 5516 S. VERMONT. 269880.

FOR SALE—4-room modern bungalow, garage, all improvements; immediately for $3700 cash. Owner. 934 W. 59TH ST.

FOR SALE—$5500, nr. Expos. Pk. and U.S.C., 5-rm. furnished mod. bung., terms. 445 W. 57TH PL., nr. Figueroa, 271250.

FOR SALE—Stucco, $6000, 5 rooms, hardwood floors throughout, tile bath and sink, all complete. 5430 6TH AVE.

FOR SALE—Near U.S.C.; bargain, 6-rm. bungalow; hardwood floors, beautifully decorated. Only $5750. CAIN, West 6864.

FOR SALE—$400 DOWN, $40 MO. New mod. 4 rms. and bath. Lot 50x140. 5800 S. VERMONT. 26885.

FOR SALE—5 rooms, bath, scr. porch, garage, mod., lge. lot, $4750, $500 cash, $45 mo. Good buy. 6032 S. VERMONT.

FOR SALE—Lot 50x135, 4-r. house. Terms. 1111 W. 43RD ST. Ph. Colorado 4127.

HOUSES— For Sale.

South and Southwest.

FOR SALE— HERE'S A HOME. A LITTLE DIFFERENT. Not a cramped-up lot, 66x300. 4 rooms, bath, screen porch, cemented basement, garage, chicken houses, pigeon corrals; fenced, lots of fruit, flowers, shrubbery, city water, gas, light. Near Vermont ave. 5c car. Terms. Owner. Agents, don't call. 749 W. 94TH ST. Vermont 6055.

FOR SALE—Only $3000, 5-room home, large lot, fruit trees, etc. Southwest. Small payment down, $35 per month on balance including principal and interest. See Gillies. ROBERT MARSH & CO., INC., 200 Marsh-Strong Bldg. 10175. Pico 2412.

FOR SALE—OWNER'S SACRIFICE. NEW DOUBLE BUNGALOW ON CORNER LOT; INCOME $105 A MONTH. 4 ROOMS EACH SIDE. DOUBLE GARAGE. FINEST DOUBLE IN THIS PART OF CITY. $7800, $2500 CASH. 200 E. 51ST ST. PH. 4047.

FOR SALE—SPECULATORS, ATTENTION! Best buy S.W. Circumstances force the sale. 6-rm. mod. bung., 60-ft. front, double garage, near Vermont and 54th. Its worth $6000. Make an offer. Terms. 5161 S. VERMONT.

FOR SALE—$800 down. 6 big rooms, bookcases, buffet, garage, concrete drive, beautiful yard. All for $4000, S.W. location, near Figueroa. See 4068 MONETA AVE., or Phone 269910.

East and Southeast.

FOR SALE—Modern 5-rm. house; fireplace; shrubbery, flowers, fruit; small house in rear rents $25 month; good location, large lot. $4000, terms. 1608 E. 46TH ST.

FOR SALE—3-room house, beautiful lawn, flowers and fruit trees; very reasonable. 234 EAST 75TH ST.

FOR SALE—$2500, $300 cash, $25 per mo. 5-room modern cottage, garage. T. L. CHAPIN 125 S. Broadway. 11158.

FOR SALE—5-room modern bung., Boyle Heights. $4800, terms. BOYLE 7005.

North and Northeast.

FOR SALE—WINDSOR SQUARE BARGAIN. I'm offering one of the most perfect homes in this choice residential district, at a real sacrifice. Everything is of the best. Extra large lot, east front, beautiful grounds, 4 master bedrooms, 2 tile baths, maid's room and bath. $25,000, terms. SCOTT, 718 DELTA BLDG. 12541.

FOR SALE—$300 down, balance $2800 at $35 mo. 5-rm. strictly modern bungalow, sleeping porch, large living-room, nice fixtures. Lot 50x150. Wonderful view, few shade trees. 6309 PASADENA AVE. Garvanza 2541.

FOR SALE—4-room house, garage, palms and trees, cement walks. Lot 40x135. Good home, nice neighborhood. Worth $3500, take $2800, terms. South Main car to Slauson. 5911 WOODLAWN AVE.

FOR SALE—5-rm. bungalow, strictly modern. Hdw. firs., built-in features. Lot 42x140 to alley; garage. $4750, $500 down, $50 mo. on blvd. WILLIAMS REALTY CO., 6190 Pasadena Ave. Gar. 3767.

FOR SALE—Only $1600, $1000 down, $15 mo. Cozy 3-rm. bungalow on level lot, ¼ block of 5c car line. 375 EAGLE ROCK AVE. Gar. 2069.

FOR SALE—Owner must sell at once, his lot 50x160, 2-rm. house, gas, water, light, for $1100, $400 down, $20 a month. 2712½ W. AVE. 34. Eagle Rock City car.

FOR SALE—HEALTHY VIEW. REASONABLE PRICE HOMES AND LOTS. COME OUT AND SEE US TODAY. HOME FINDER REALTY CO., 575 EAGLE ROCK AVE.

FOR SALE—New 5-rm. bung. nr. Franklin Hi. $5800, 2 $3800. Terms. $500 up. Cash disc. CHILDS, 5913 Pasadena. Gar. 491.

FOR SALE—$4600, 6 fine room modern house, near cars and stores. Easy terms. Phone OWNER, Boyle 2720.

FOR SALE—6160 Mesa ave., Highland Park. 5-room bungalow, lot 50x150, $1000 cash, balance $50 month. GARVANZA 221.

Furnished Houses.

FOR SALE— BARGAIN. 6-room bungalow, furnished, in best southwest location. Inquire 121 S. VERMONT AVE. Wilshire 469.

FOR SALE—$4800, beautiful furnished bungalow, 4 large rooms and screen porch, garage, fruit, etc. 118 S. MARBRISA AVE., Huntington Park.

HOLLYWOOD— For Sale, Ex., Wanted, To Let.

FOR SALE—AT AUCTION. Friday, June 2, at 11 a.m. 1943 Tamarind ave. One of the most beautiful seven-room Hollywood homes on the market. This place is just two years old with beautiful lawn both front and back yard and a very well selected lot of flowers and shrubbery. The W. Dwight Hammond Auction have a reputation for selling real estate. W. DWIGHT HAMMOND, Auctioneer, Phone 821821.

FOR SALE—WEST HOLLYWOOD HOME. Spanish type stucco bungalow, spacious living-room, large dining-room, 2 bedrooms, den and bright kitchen, with cozy breakfast nook, beautiful tile bath between bedrooms, all built-in features and nicely decorated. A real home. Can be had for $12,500 and it is easy worth $15,000 today. Lawn is in with wonderful gardens in rear, double garage. Location is just west of Gardner Jct., N. of Sunset blvd. No better at this price. LA RUE & SUCKLING, 1062 N. Western ave. Phone Holly 8494.

FOR SALE— HOLLYWOOD —LOTS— WILSHIRE RESTRICTED AND UNRESTRICTED.
Plymouth Blvd., 50x135 ... $2800
Windsor Sq., 60x141 ... $5250
Mariposa, Holly., 50x146 ... $3250
Occidental Blvd., nr. Sunset, 50x147 ... $2250
Los Feliz Sq., 60x132 ... $3500
Ivarine, level-view lot, 100x175 ... $5000
Franklin Ave., 50x140 ... $3000
THESE ARE JUST A FEW. Gladly call and show any property. C. F. YORBA—REALTOR.—598318.

FOR SALE— $15,000—THREE BUNGALOWS—$15,000. Brand new, 4-room double bungalow on front, and one 3-room bungalow on rear, of lot 50x150. North of Hollywood Blvd. in Central Hollywood. Halfe double and the bungalow in rear nicely furnished. Income $265 per month. Price $15,000. $5000 will handle. WARD & JACKSON, 7223 SUNSET BLVD. 578682, evenings Holly. 8792.

FOR SALE— $6500—Worth $8000. 7-room bungalow. Will built to suit, with hardwood floors, built-in features, garage. Lot 47x140. Ready to move in. You can choose decorations, also arrange rooms at your suggestion, $1500 cash, $65 a month. Open Sundays. 57143 or 578914. 7500 SUNSET BLVD.

FOR SALE—FINE INVESTMENT. OWNER NEEDS MONEY. 3 flat buildings and one duplex, on good unrestricted lot in a fine business section, 151x126. 14 4-room apartments, 13 of them furnished, also pianos; 7 garages. The lot worth the money, $65,000, good terms. FRANK D. McDONALD, 7613 Sunset Blvd.

FOR SALE—We offer for the shrewd investor 200 feet on Santa Monica blvd., directly opposite new stores. This undoubtedly will double in value inside of one year. Price only $100 per foot. CLARKE & NICHOLSON, Phone Holly 8415. 6351 Hollywood Blvd., Room 203. "We have 'em all—Give us a call."

FOR SALE—By owner, wonderful bargain in most artistic stucco bungalow, extra large living-room 30x18x14 high, stipple oil walls, expensive fixtures, 3 bedrooms. ½ block from 2 car lines. Attractive lawn, shrubs, flowers. Price $12,500. Only $4000 cash, balance easy payments. 1424 ORANGE GROVE AVE. Holly 6585.

FOR SALE—WEST HOLLYWOOD BARGAIN. POSITIVELY A BUY. Lovely new 5-rm. bung., 2 bedrooms, hardwood floors, all modern features, garage, etc. Wonderful home. $5250, $1000 cash, $50 mo., including interest. C. F. YORBA, 598318.

FOR SALE— HOME AND INCOME. Fine 2-story residence, located 1016 N. New Hampshire, ½ block from University. 5 bedrooms and both upstairs, 6 large rooms down. Present income from students $130 mo. $4500 will handle. Terms bal. Phone HOLLY 6354.

FOR SALE— One of the Finest. (IN BEAUTIFUL WINDSOR SQUARE.) At a real bargain: new 6-room Spanish stucco. Price $9850, terms. Owner and Builder on premises, 116 S. EL CENTRO STREET.

FOR SALE—Wonderful site for a beautiful home close to the foothills at the southeast corner Western Ave. and Los Feliz Blvd. 90x135. Price $8000. Call O. L. WRIGHT, Wright & Hogan, owners, 1666 N. Vermont Ave. 598496; 597923.

FOR SALE— $6500. TERMS. 6-ROOM BUNGALOW HOME. On one of the best residence streets in West Hollywood, just off Sunset Blvd. Lot alone worth $3500, 50x150. LORD & SIELING, 7438 Sunset Blvd. Phone 57455.

FOR SALE—Or will trade on 6 or 7-room bungalow, my beautiful residence lot near high school. Priced at $3500, or $250 under the market. CALIFORNIA REALTY CO., 1724 Cahuenga. Holly 9510.

TO LET—RENTALS, SALES, LOANS. CALL MRS. EPHLIN, HOLLY 384. 6600 Holly. Blvd. I have my own car.

TO LET—6-R. UNFURNISHED BUNGALOW, VERY GOOD LOCATION, $75. MISS DOUGHTY. 57124.

FOR SALE—My new modern bungalow bargain. $6950, terms. West Hollywood. 57540.

FOR SALE—Beautiful lot, 50x135, Genesee near Sunset, West Hollywood. 2-story restrictions, $3600. OWNER, 766310.

HOLLYWOOD— For Sale, Ex., Wanted, To Let.

FOR SALE— DOUBLE BUNGALOW BARGAIN. This attractive income property is situated in the heart of Hollywood on a good-sized lot. Has 4 rooms on one side and 5 rooms on the other; every convenience and built-in feature. The price is right. Will have to be seen to appreciate it. For appointment to inspect call Mr. Higbe, with THE FRANK MELINE CO., Realtors—Builders—Insurance—Loans. CENTRAL OFFICE, 531 W. Sixth St. Pacific Mutual Bldg. Phone 60655.

WANTED—I will buy a home in Hollywood that meets my requirements if priced in keeping with present market conditions. Can pay cash if any advantage. Please advise exact location, price and description if you wish to sell. Wish to deal direct with owner. Address W, box 97, TIMES OFFICE.

FOR SALE— HOLLYWOOD LOT. Corner 50x145, suitable for double bungalow, payments $20 per mo., interest 6 per cent.—5 years to pay. $500 will handle it. Call 700 N. FAIRFAX AVE., corner Melrose. Phone evenings, Holly 2358.

FOR SALE—New Bungalow, $4900. A beautiful new bungalow, hardwood floors, built-in bath and shower, gas radiator, on beautiful street. Price $4900, with $1000 cash. Call MR. SANDLIN, Metropolitan Realty Co., 1029 N. Western ave. Holly 3787.

FOR SALE—LOT BARGAIN. Do you want a good lot north of Hollywood blvd. cheap? If so here it is in West Hollywood. Worth $50 per foot. 50x150, make offer. G. C. DETZER REALTY CO. 57124. 6808 Hollywood blvd., opp. Holly. Hotel.

FOR SALE — Fine business lot. A real buy. Santa Monica Blvd., frontage 25x120. $200 ft. $2000 cash will handle. This lot adjoining a business block and is near Crescent Junction. JOHN KIRK, 7206 Santa Monica Blvd. Holly 1969.

FOR SALE—Owner wired sell. $750 cash, bal. easy. West Hollywood foothill home, tile bath and drain, hdw. floors, magnificent view, large double lot. Price right. Be sold by night. BAINBRIDGE. 579680. 7551 Sunset Blvd. 579541.

FOR SALE—My Melrose Hill bungalow, 1 blk. from Western and Melrose ave., 7 rms., 2 tile baths, separate shower, L.R. 18x32 real mahogany. Double garage, beautiful lawn. $16,000, terms. Address B, box 85, TIMES OFFICE.

FOR SALE—HOLLYWOOD—$5500. $1000 down. New bung. 7 big rms. Nice view lot. Owner in lumber business explains the extremely low price. ARENTS & HADLEY, 482 N. Western ave. Holly 4151.

FOR SALE—Unrestricted lot $2500, first choice in new tract between Sunset and Fountain on Vermont ave. Build double bungalow or flat. Bring in deposit; the choice ones will soon go. See owner on tract. 1400 N. VERMONT. Phone 596083.

FOR SALE—DOUBLE BUNGALOW, HOLLYWOOD. Each side, 4 rooms, bath, screened porch, garage. Rents $80 mo. $7500, easy terms. Bdwy. 555, INMAN, 229 Union Oil Building.

FOR SALE—Exceptional buys, Hollywood lots, residence, income, business, rentals. TAFT REALTY CO. "We've been here thirty years." 5751 Hollywood Blvd. Holly 7190.

FOR SALE—Two lots north of Hollywood Blvd. Close to Hillhurst Ave. in new tract. All improvements will soon be in. $3250 and $3500. Call O. L. WRIGHT, 1666 N. Vermont Ave. 598496.

FOR SALE—REAL HOME in Hollywood, just completed, 6-room colonial bung. 3 bedrooms, breakfast nook, tile bath, sink, Cement dr. OWNER, Holly. 1279.

FOR SALE—Must sell quick, account of sickness, will sacrifice 3 apt. house, $2000 cash, balance $60 month. Phone HOLLY 5075.

FOR SALE—LOTS, INCOMES, HOUSES AND RENTALS. CUNARD INVESTMENT CO., 7053 HOLLYWOOD BLVD. 578495.

FOR SALE—Choice lot, all improvements, 3 blks. No. Hollywood Blvd., near Highland. Only $2000, terms. See Owner, 2050 HIGHLAND AVE.

TO LET—4-room, beautifully finished, extra Murphy bed; garage; fine location, sunny. 1341 NORTH NEW HAMPSHIRE.

TO LET—4 rooms in best bungalow court in Hollywood. Modern building. 1170 NO. HOBART BLVD.

FOR SALE—My lot on Fairfax above Sunset. $3500, $1250 cash. 578043.

FOR SALE—RENTALS, LEASES, LOANS. 7101 Sunset Blvd. JESSIE ROYER. 57665.

BEVERLY HILLS— For Sale, Ex., Wanted, To Let.

FOR SALE— BEVERLY HILLS PROPERTY. Restricted residence lot near hotel, east front, 80x200, $3250, on 100-foot blvd. Residence lot, improved and restricted, 80x200, $4250. HOMES—RENTALS—ACREAGE. BEVERLY HILLS REALTY CO., 423 Beverly Drive. 550249. 419 Canon Drive. 509225.

FOR SALE— —404 CAMDEN. BEVERLY HILLS HOME. 7 rooms, 2 baths, tiled, Batchelder tiled mantel. Double garage. Living-room 26x22. $12,500, $1000 cash, $100 and interest a month. Lot 80x160. Courtesy to agents.

GLENDALE— For Sale, Ex., Wanted, To Let.

FOR SALE—DO YOU WANT A BUNGALOW WHERE YOU CAN REALLY FEEL AT HOME. We have one of seven rooms and sleeping porch, in a very desirable neighborhood, near the center of city. All the conveniences that make a real home. Hardwood floors, floor furnaces, large garage, lawn, flowers, palms and fruit. Can also deliver 50 ft. vacant adjoining below market value. Price $8500, $2000 cash. W. WALLACE PLUMB, 229 North Brand. Glen. 220-M.

FOR SALE—GENUINE SACRIFICE. Very attractive bungalow on Central ave., 5 large rooms, splendid garage, tool house, grape arbor, nice lawn, fruit and flowers, owner going east. Must sell. $6000, terms. Lot alone is worth $3500. W. A. STILLWELL, Associated with CHAS. B. GUTHRIE, Cor. Brand and Los Feliz. Glendale 411.

FOR SALE—$10,000. Owner needs the money in his business and has authorized us to sell his subdivision of twenty-one 50-ft. lots in the "Kenneth Road" northwest foothill section, at above sacrifice price. KING & McGREW, Realtors, 616 E. Bdwy., opposite City Hall.

FOR SALE—BARGAIN, $3000. BARGAIN. 607 North Jackson, best section of Glendale, 5-room and bath bungalow on rear, front left vacant for larger home next to corner of Doran which sold last week for $14,000. Must have $1000 down. JAMES W. PEARSON, Exclusive agent, 108 N. Brand, Glendale, Cal.

FOR SALE—Beautiful new home, combination living-room 30x15, large bedroom with extra built-in bed, breakfast nook, large light kitchen, cobblestone fireplace, hardwood floors. This place is underpriced at $5500, $1000 down, terms to suit. See owner, 1034 S. SAN FERNANDO BLVD., Glendale.

FOR SALE—104x170, near schools and car, 2 stucco houses, chicken equipment, fruit, berries, grapes. Wonderful view. $4500; terms. EDITH MAY OSBORNE, 210 W. DORAN.

FOR SALE—Owner leaving, new bungalow, built for home, built-in features, lot 50x135. $5500, $2000 cash. 1¼ blocks off Broadway, 331 W. ELK. Glendale 2220-R.

TO LET—June 1, very desirable furnished flat, choice location in North Glendale. Garage. 1227 N. BRAND BLVD. Glendale 1641-J.

FOR SALE—Corner grocery, well located, clean stock, cheap rent, sales $75 per day. Address "J", 512 CALIFORNIA BG.

SANTA MONICA— For Sale, Ex., Wanted, To Let.

FOR SALE— BEAUTIFUL HOMESITE IN MELVILLE SQUARE, $1250. ALL IMPROVEMENTS INCLUDED. WONDERFUL VIEW, CONVENIENT TO STORES, SCHOOLS, CHURCHES AND CAR LINES. SIZE OF LOTS, 50x150. BEST BUY IN SANTA MONICA. M. B. RAPP, OWNER, 1411 THIRD ST., SANTA MONICA. PHONE 21112. OR SEE SALESMAN ON THE PROPERTY.

FOR SALE—Seven-room modern home, four bedrooms. Bath, furnace, double garage. High elevation. Buy from owner. $9000. 421 ASHLAND AVE., Ocean Park.

TO LET—Fine sunny 4-room furnished flat in Santa Monica; wonderful location; bath, garage, car and bus line. 802 7TH ST., cor. Montana.

EAGLE ROCK— For Sale, Ex., Wanted, To Let.

FOR SALE OR LEASE—In Eagle Rock City by owner, modern 5-room bungalow with shower, bath, automatic heater, large garage, solid driveway, lawn and flowers, front and rear, fruit trees and chicken yard. Must be seen to be appreciated. Call GARVANZA 914. Address 131 Lawrence ave.

EAGLE ROCK— For Sale, Ex., Wanted, To Let.

FOR SALE— WHERE IS LITTLE SWITZERLAND? IF YOU HAVE NOT SEEN IT YOU HAVE MISSED ONE OF THE BEAUTY SPOTS OF SOUTHERN CALIFORNIA. THIRTY MINUTES FROM FIFTH AND BROADWAY. BY YELLOW CAR. CENT—5—CENT CAR FARE. BY BOOK. TAKE ANY "EAGLE ROCK CITY" YELLOW CAR ON BROADWAY, RIDE TO THE END OF THE LINE. THERE YOU ARE. OWN YOUR OWN HOME. OUR BUILDERS WILL BUILD YOU A HOME IN DAHLIA HEIGHTS AND FURNISH 75 PER CENT OF ITS COST AT 7 PER CENT INTEREST. NO ESCROW FEES, BONUSES OR COMMISSIONS. ALL IMPROVEMENTS INCLUDED IN PRICE. WONDERFUL CLIMATE. REASONABLE PRICES. HOMELIKE AND EXCLUSIVE. YOU WILL LOVE DAHLIA HEIGHTS. COME AND SEE IT. BUDDICK & DRIVER, OWNERS, AND H. E. BARNUM CO., SELLING AGENTS. 746 E. COLORADO ST. EAGLE ROCK. PHONE GARVANZA 2583.

FOR SALE—A LARGE CORNER WITH A future on Main blvd., ideal location for oil station, gas tank, 285 gal. capacity, already installed, double garage, is wired for vulcanizing; also 4-room new California house. Lane in rear. All for $4000. Terms. For appointment Phone Los Angeles GARVANZA 2021 or GLENDALE 1064-J.

FOR SALE—Great bargain in beautiful Eagle Rock City. 3¼ acres, 7-room house, garage, orchard, high, overlooking valley. 261 feet frontage, on a College View. Must sell immediately, a sacrifice, $8000. Phone Owner, GARVANZA 1234.

CITY LOTS AND LANDS— For Sale.

FOR SALE— RENT SAVER. MODEL 4-ROOM BUNGALOW. ONLY $480. IT'S A LITTLE BEAUTY. BUILD IT YOURSELF. It is not for sale. We built it as a model of what you can do yourself with your own labor, a little lumber and only $10 a month at WEST ADAMS TERRACE. The ideal home place in the beautiful West Adams district. Schools, stores, churches, car line. BIG 60-foot lots. Improvements free. Come investigate. Seeing is believing. Prices for big 60-foot lots as low as $775, only $10 month. But hurry. Take West Adams car to Rimpau ave. Office on corner Rimpau and West Adams. Open every day, including Sunday from 9 a.m. until dark. J. D. MILLAR REALTY CO.

FOR SALE— SUNSET BOULEVARD TERRACE. 2 MILES FROM BROADWAY. ONLY A FEW SITES LEFT. YOU CANNOT DUPLICATE THESE HILLTOP HOMESITES AT OUR PRICE. TRY IT. 70-FT. FRONTAGE, $1175, 1-4 DOWN AND 1-4 YEARLY, 5% DISCOUNT FOR CASH. YOU CAN BUILD DOUBLE BUNGALOWS ON ANY HOMESITE. MICHELTORENA STREET RESERVED FOR APARTMENTS, DUPLEXES, FLATS AND BUNGALOW COURTS. ALL IMPROVEMENTS ARE IN. YOU CAN BUILD NOW ANY PLACE IN OUR TRACT. TRACT OFFICE: SUNSET-MICHELTORENA. DEWEY-BLAIR REALTY CO., OWNERS, 604-5 UNION BANK BLDG. PH. 62568.

FOR SALE—PRE-OPENING SALE. SECOND UNIT MAIN STREET PARK. First unit entirely sold and all built up; come, see what others have done; hurry out, and see the new tract. BIG LOTS, $10 MONTH. Cut prices as low as $695, city improvements; don't be robbed by the rent collector; a little ten spot; a little lumber and your own labor makes a home place; the rent you now waste will soon pay for the lot and build a larger home. Hurry. Choice locations are rare. This tract is ideal, so hurry! Take Moneta ave. car (marked Manchester) to Manchester ave. and walk east to Main st., or drive south on Main st. to Manchester.

FOR SALE— INVESTIGATE. BEATS THEM ALL. CLOSE-IN SUBDIVISION. 25 CHOICE RESTRICTED LOTS. $949 UP—TERMS. DAYTON AND PASADENA AVE., NEAR SYCAMORE GROVE PARK. 15 MINUTES FROM CENTER OF TOWN; ALL IMPROVEMENTS IN; CHOICE BUILT-UP RESIDENTIAL SECTION. 3822 PASADENA AVE. GARVANZA 4373 — GARVANZA 5255.

FOR SALE— 1-3 ACRE RAMONA GARDENS NEAR WILMAR STATION. $10 PER MONTH. Fertile soil, best water in State. Gas, electricity. Near stores, churches and "Garvey School," only two blocks away. Fast auto bus to tract, 10c fare, 35 minutes to Broadway. Take E. First st. car to Rowan, then take bus to Ramona Gardens. San Gabriel Blvd. to Ramona Gardens.

FOR SALE— The have saved Figueroa street. It will be the future Broadway. Right today—Pico and Figueroa—conceded to be the civic center. Can deliver 40x125 lot facing on Figueroa, very close to Slauson ave. (rise for any kind of business) for $2150. Take $200 down, balance can run for 5 years at 7%. KEYSTONE CO. 625 Black Bldg., 4th and Hill.

FOR SALE— Large corner bet. Alvarado and Vermont close to Pico, right for court, apart., flats, duplexes, 90x150 to alley at $7500; we advise quick action. 41st Place, bet. Moneta and Main, new subdivision, new houses, new st. the right place for flats, duplexes, at $2250 it is a snap. Holly 7466. CAPITOL REALTY CO., 115 N. Western.

FOR SALE— $500, EASY TERMS. SPECIAL PRICE. Have but two lots to sell; in Highland Park, the district of real homes, only two blocks to yellow car and fine paved blvd. The cheapest lots in entire district. Call OWNER, 14289.

FOR SALE—BEAUTIFUL LOT ON VIRGIL, BETWEEN 6TH ST. AND WILSHIRE BLVD., INCLUDING LARGE 10-ROOM HOUSE, BEAUTIFULLY FURNISHED, ALL FOR $20,000. THIS IS AN UNRESTRICTED LOT IN A RESTRICTED SECTION AND IS CONSEQUENTLY A VERY VALUABLE APARTMENT OR COURT SITE, 50x170. 558010.

FOR SALE—IRVING BLVD. LOT! Located on solid concrete street, between First and Beverly. This lot adjoins some of the finest and most expensive homes in L. A., yet is priced at only $3500, on easy payment down. Bungalow permitted. See location or call C. C. ALBRIGHT CO., 252 N. Western. Holly 625. Holly 3951.

FOR SALE—I own 2 unrestricted 60-ft. lots, 1 block from Vermont ave., near Santa Monica blvd., elegant court or flat site, nothing in neighborhood nearly so low priced. You can make 50 per cent on your money. Also 80 feet dirt cheap. Must sell or exchange my equity for improved quick. If you know values come. 121 S. VERMONT. Wil. 460.

FOR SALE— 6TH ST. CORNER, EAST OF VERMONT. FOR FLATS OR APARTMENTS. 65x170. CALL MR. KLARQUIST FOR PRICE. KELLS & GRANT. WILS. 165. REALTORS. WILS. 165. WILSHIRE BLVD. AT WESTERN AVE.

CITY LOTS AND LANDS— For Sale.

FOR SALE— [illegible]

GOING FAST. UNION PACIFIC INDUSTRIAL TRACT. BUY NOW BEFORE THE UNION PACIFIC STEAM SHOVEL STARTS. VALUES SHOULD DOUBLE & TREBLE. The Union Pacific Industrial Tract directly opposite the big $6,000,000 Union Pacific Development, offers a [illegible] home and investment OPPORTUNITY. THE UNION PACIFIC PLANS TO START WORK SOON. COME TODAY—Investigate for yourself. GET IN—before the Actual Work Boosts Prices. Thousands of men should be employed in the $6,000,000 Union Pacific development Directly Opposite. These men will need homes. This [illegible] new industry means the building of a new city, surrounding the [illegible] of Telegraph Road and [illegible] the LOGICAL SPOT, adjoining the thousands of new houses at BELVEDERE GARDENS. TEMPORARY HOMES ALLOWED—BUILD AT ONCE—STOP RENTING. This opportunity is today for the man of moderate means, the workingman, renter, or the investor. Handy to car line, [illegible] minutes from Broadway, on paved boulevard. HOW TO GO: Take Stephenson Avenue car [illegible]. REPRESENTATIVE at Tract Office today to show you this property. JANSS INVESTMENT CO. 404 Metropolitan Bldg. Phone [illegible]. 21 Years of Responsibility Behind Each Sale.

FOR SALE— HOMESITES CONVENIENT AND BEAUTIFUL, as low as $500. $10 down and $10 a month. OCCIDENTAL COLLEGE DISTRICT. [illegible] Big lots in a high, sightly location away from dampness and fog. Good soil. Schools, churches and stores near by. Sane restrictions. Temporary houses permitted. Small houses for sale on rental terms. PARADISE FOR THE "AVERAGE FAMILY." Real living among regular folks. Children—garden—doesn't that appeal to you? Take Eagle Rock City car on Broadway to office at [illegible] Blvd. office, or office at Ave. [illegible] York Blvd. car on Spring to [illegible] York Blvd. WESLEY ROBERTS CO., 407 UNION OIL BLDG. BDWY. 772.

FOR SALE— TODAY'S BEST BUY ON VERMONT AVENUE. Near Ninth. Choice 60-ft. lot, restricted for a short time, improved with an exceptionally well built 7-room bungalow, hardwood floors, [illegible] interior finish. Walls decorated in oil on canvas, and in fine condition. Plenty of shrubs, trees, flowers and a large garage, with paved alley in rear. A beautiful home, or [illegible] restrictions expire. This BUSINESS FRONTAGE will have more than doubled in value. PRICE $16,000, CASH OR TERMS, and you get the improvements that will show a fair return on this splendid investment. Phone 74312 for appointment. JOHN ALVA BELL, 4151 West Pico.

FOR SALE— WEST PICO FRONTAGE. TODAY'S BEST BUY. 84x147 ft. A splendid location in the high-grade business district now rapidly developing, near the new $1,000,000 theater. I can deliver this choice property for $10,000; adjoining lots held at 50 per cent more money. Act quickly. Phone 74312. JOHN ALVA BELL, 4151 West Pico.

FOR SALE— TRUSTEE'S SALE. $725, your own terms. All improvements paid. Why pay $1500 in poorer location? Lot is in beautiful Highland Park district, with a wonderful view, on yellow car, 5-cent fare, and must be sold. Call 821802 for particulars.

FOR SALE— CORNER 50x150 TO ALLEY. ORANGE ST., EAST OF WESTLAKE PARK. A BARGAIN AT $17,500. CALL MR. KLARQUIST, 56302. KELLS & GRANT, WILS. 165. REALTORS. WILS. 165. WILSHIRE BLVD. AT WESTERN AVE.

FOR SALE—Unrestricted. 3 lots near Temple st., $1050 each, $100 down, $10 per mo. Lot 50x150, on Temple, $2000, $500 down. H. H. PEET, 2801 Temple. Wil. 9086.

FOR SALE—UNRESTRICTED LOT, $1650, 50x138 to alley, on North Andrews Blvd., 5c car. Good location for double bungalow, duplex or flat. See Owner, 1400 N. VERMONT. Phone 596083 or evenings WIL. 1774.

FOR SALE—LOTS—LOTS—LOTS. Western Ave., Slauson Ave. business lots, residence lots, court lots, flat lots; all sizes and all prices. Ver. 4921. SPALDING, 5115 or 5837 S. Western Ave.

FOR SALE—50x125, ½ block north of Temple st., close to Belmont Branch High. Bargain at $2250 cash. Phone 598531. 5267 DE LONGPRE AVE.

FOR SALE— TENTH STREET CORNER. Just west of Vermont, improved with good 5-room bungalow. Owner leaving city. Make offer for a bargain. Phone 556638. MR. COLLINS, 3817 Wilshire Blvd.

FOR SALE—I own a nice unrestricted lot on Bellevue near Hoover, good neighborhood. Many new homes being built. 15 minutes from postoffice. Will sell cheap or trade on improved property. 121 S. VERMONT AVE. Wilshire 460.

FOR SALE—VERMONT CORNER. $210 front foot. Vermont corner near Vernon Ave. Snap. ½ cash will handle. This will bear strict investigation. Call 4370 SO. VERMONT. 269151 or Vermont 5815.

FOR SALE— TO SETTLE ESTATE, SOUTHEAST CORNER OF NORMANDIE-MELROSE. PHONE 558037 BEFORE 10 A.M.

FOR SALE—CORNER 6TH & CORONADO, BRINGING IN GOOD INCOME. YOU CAN BUY THIS LOT, INCLUDING TWO LARGE DUPLEXES FOR LESS THAN LOT VALUE ALONE. 558010.

FOR SALE— ON VERMONT, NEAR SANTA MONICA. Can own 75 ft. with 5-rm. house for $160 per ft. Admitted by all below market. 1112 NO. VERMONT. 598845.

FOR SALE—Lot 100x120, unrestricted, near car and schools. A bargain. 50x121 on Beverly, near Vermont. $1000 cash. Call OWNER, Wilshire 9113.

FOR SALE—Splendid large lot for income, choicest residence and income section of L. A., bet. Vermont and Western, near First. $3750, terms. COX, 60478.

FOR SALE—VALUABLE CORNER, 100x135, $5000, WORTH $4500. NEAR SANBORN JCT. NO. HILL COURT OR APT. SITE. OWNER, 3628 SUNSET BLVD. MUST SELL.

FOR SALE—COURT SITE, 85x154, CORNER LOT ON COMMONWEALTH AVE., WIDE PAVED BOULEVARD. ONLY $6000. 558010.

FOR SALE—Lot for flats. High, sightly, West Third, near Rampart. Sacrifice for $3500. Ph. 29957. Res., 1261½ W. 29TH.

FOR SALE—FINE BUSINESS CORNER on Western, near Vernon, $11,000, terms. Ph. VERMONT 8160; eve. Ver. 3933.

FOR SALE—Beautiful restricted lot, choice location. $950, reduced from $1200. 2330 W. SANTA BARBARA AVE.

FOR SALE—BEAUTIFUL APARTMENT SITE CORNER ON CORONADO, 140x145, ONLY $15,000. PHONE 558010.

FOR SALE—N.E. cor. 2nd & Vendome, $2650. Unrestricted. Worth $3500. I must have cash. OWNER, 22074.

FOR SALE—OCCIDENTAL BLVD. SNAP. HIGH-CLASS COURT SITE, NEAR HELIOTROPE CAR LINE. 90x167. 558010.

FOR SALE—Choice res. lot, Arlington Ave. 50x130, east front. $1300, $300 cash. 2330 W. SANTA BARBARA AVE.

FOR SALE—Residence lot southwest, $1000, only $300 cash. 2330 SANTA BARBARA.

FOR SALE—Washington St. frontage 50x200, $6500 cash. OWNER, 596108.

FOR SALE—Nice lot in Walnut Park, $300 below value. Easy terms. HOLLY 2601.

FOR SALE—Bargain lot, 70x150, Plymouth near Wilshire, $4250. HOLLY 7946.

FOR SALE—Lots as low as $500. Inc. street work. 3722 WHITTIER BLVD.

CITY LOTS AND LANDS—For Sale.

FOR SALE—

SUNSET BOULEVARD

BUSINESS FRONTAGE.

HISTORY REPEATS ITSELF.

Are you going to profit by your own experience or the experience of others who have invested in Western, Vermont, Santa Monica and other business districts?

LARGE PROFITS have been made in BUSINESS FRONTAGE.

ARE YOU WATCHING THE DEVELOPMENT ON SUNSET BOULEVARD.

Grasp the opportunity now before prices rise.

BUY YOUR BUSINESS FRONTAGE ON SUNSET KNOLL.

3202 Sunset Blvd.

WOODLEY-SAYRE COMPANY.

FOR SALE—

TELL THE TRUTH! And You Will Say That Lots In CHESTERFIELD SQUARE CREAM OF THE SOUTHWEST. WESTERN AVENUE, 54TH STREET, SLAUSON AVENUE, ARE THE GREATEST VALUE IN LOS ANGELES

Bar none. Come out and see. Don't invest your money in real estate without knowing what you are buying. Our lots, fully improved, are as low as

$1325. WITH EASY TERMS.

Take Moneta ave.-54th st. car to tract office at 54th and Gramercy. Car stops at door. Phone 79983?.

R. D. LIST, 1021 CENTRAL BLDG., Sixth and Main sts. Phone 61888.

FOR SALE—

"LIVE IN HOLLYWOOD." Come Out Today to the MELROSE AND FAIRFAX TRACT.

West Hollywood's most beautiful medium-priced subdivision; a place where you'll be proud and glad to have your home. With charming homes adjoining you now, with new buildings going up daily, with all street improvements nearing completion, with every convenience right at hand, these lots at

PRESENT BARGAIN PRICES INSURE YOUR FUTURE.

New $650,000 Hollywood High School to be built directly across the street. Melrose Avenue to be 80-foot, concrete-paved boulevard with assured transportation. Buy in the Melrose and Fairfax Tract to MAKE MONEY.

Location, northeast corner of Melrose and Fairfax Avenues, West Hollywood. Take any Hollywood car to Fairfax Avenue, or drive the family out today.

"MELROSE AND FAIRFAX TRACT." Selling Agents, C. C. ALBRIGHT CO.—J. A. VAUGHAN. OFFICES ON TRACT.

FOR SALE—BIG LOT SALE STARTS SATURDAY, JUNE 3RD. Hermosa Beach. Beautiful residence lots in Hermosa Heights. $375 to $575. You pay only $100 down and $10 a month.

Here is your chance to acquire a beach home. Every lot has an ocean view. The soil is rich and fertile. Close to school.

Don't forget—Come to our office Saturday or Sunday.

KIBLER & THOROUGHGOOD. 1144 Hermosa ave., Hermosa Beach.

FOR SALE— ¼ and ½ ACRES AS LOW AS $850 AT STRAWBERRY PARK.

Ideal home places. Payments as low as $10 down and $10 a month. Have a country home with city conveniences. Build where growth and increased values are certain. Have a home where you can get the most out of life.

SEE THIS TRACT TODAY! TAKE CARS ON MAIN ST. marked "F" to our office, 8506 Vermont Ave. where free bus will take you to the tract.

WESLEY ROBERTS CO., 407 UNION OIL BLDG. BDWY. 772.

FOR SALE— CHOICE LOTS. $1650, $1750, $1800.

Special discounts for cash; also discount for building. Near new high school and cars. These lots will surely make you money. EDWARDS & WILDEY CO., Hollywood Branch, 7001 Sunset Blvd. Phone 578835.

FOR SALE— UNRESTRICTED CORNER, RIGHT DOWNTOWN, 100x100. STORES ARE NEEDED IN THIS DIST. $150 PER FT. CALL MR. KLARQUIST, 56302. KELLS & GRANT, WIL. 165. REALTORS. WIL. 165. WILSHIRE BLVD. AT WESTERN AVE.

FOR SALE— PICO FRONTAGE. FOR A REAL INVESTOR. I have the choicest corner on Pico that will take $20,000 to handle. If you want to make big money see me about this one. JAMES N. COX. Phone 74319. 1300 S. Western at Pico.

FOR SALE—MAKE $5000 IN YR. I have 2 fine lots, each 50x161, on paved street near car, in same block with lot worth $4000, will double in value in a year, which I am offering for $2500 each, on easy terms. 8537 Ver. Ave. BARER, Ver. 5269.

A SNAP— Beautiful view lot 60x125 overlooking Hollywood and mountains, ¼ block from car, double garage. $4500, $1200 will handle. Apply owner, 3615 SUNSET BLVD.

FOR SALE—DON'T WAIT UNTIL SATURDAY NIGHT TO TELEPHONE YOUR SUNDAY ADS. TO THE TIMES. DO IT FRIDAY OR EARLY SATURDAY; 5 P.M. IS CLOSING HOUR FOR ALL CLASSIFICATIONS. PICO 700: 10391.

FOR SALE—$225 down, $10 per month buys nice lot two blocks from Vermont ave., near new John Muir Junior High School. Address Y, box 89, TIMES OFFICE.

FOR SALE—2 level building lots, 112 feet deep, on high ground. 10 minutes' ride on Hollywood line. Price $600 and $750. Address Y, box 20, TIMES OFFICE.

FOR SALE—Santa Monica Blvd. corner, $350 per foot, 1 block east of Western. ⅓ cash, balance mortgage. Owner, MOULD REALTY CO., Serrano and Santa Monica Blvd.

FOR SALE—Wonderful ocean view, choice level lots, $1250, $1500, $2500, $2750; high-class neighborhood, near blvd. 6c fare. Holly cars. F. Baierski, Bryson Bg.

FOR SALE—A beautiful lot on Los Feliz Square, between Berendo and Franklin, lot No. 161. PHONE 16946.

FOR SALE—La Brea Ave. business lot near Wilshire Blvd. Half cash, balance terms. 3030 W. PICO ST. 71047.

FOR SALE—2 lots, 40x150, in center of Montrose. 1314 S. GRAND, L. A.

FOR SALE—Big bargain, 50x150, $1600; terms. 711 N. VERMONT. 599715.

CITY LOTS AND LANDS—For Sale.

FOR SALE— LAST CHANCE. CITY LOTS. $195. MUSEUM HEIGHTS TRACT. One block west of Museum Drive and Marmon Way.

Sunday, June 4 is positively the last day these attractive hillside homesites will sell for $195. New higher price schedule in effect next week. A 40-foot city lot, improvements free. 18 minutes to town. Marvelous view. $195 if you act NOW. Drive out Pasadena ave., follow signs to Southwest Museum, then one block west, or take Garvanza car to Museum Drive and walk one block west.

FOR SALE— NEW SUBDIVISION. F. H. DOLAN'S VERMONT AVENUE HEIGHTS. THE "HIGHLANDS OF THE SOUTHWEST." THE QUALITY TRACT.

As it has all the qualifications for being the best subdivision that is now on the market in the ever-growing southwest.

All lots high and sightly, full size and improved with cement walks and curbs, paved streets, etc., going in.

THE IDEAL TRACT.

With straight 5-cent fare right at your door (not ¾-mile to 3 miles to car line, where you have the bother of buying book to get 5-cent car fare, etc.) in built-up section, with bank, stores, schools, churches, theaters and all city conveniences right at home.

$1195 UP. EASY TERMS.

Come today. Take "F" car market Hoover on Main St., to 84th Place and Vermont, or drive out Vermont avenue to 84th Place.

F. H. DOLAN, Owner and Subdivider. Vermont 351.

FOR SALE— SUNDAY TIMES SQUARE

OPENS—The Home Lover's Paradise. A wonderful estate with hundreds of fruit trees and pines. One-quarter mile from N. Broadway, at intersection of Huntington Drive and Mission Road. Both high and grammar schools. Only 3 miles from downtown.

LOW & HOWELL, 649 N. Western ave.

FOR SALE—FLORENCE OR FIGUEROA.

We can deliver the following bargains on these main thorofares on which you can't help but make money: Adjoining corner Florence and Figueroa, $3,000—52x145. Florence, near Figueroa, $1450—40x135. Cor. Figueroa, $2650—50x127. Other people we have sold lots are selling at a profit or watching their property go up in value. Jump in now and watch them go up.

THE LYON REALTY COMPANY, FIGUEROA & FLORENCE BRANCH. Main Office 524-6 Laughlin Bldg. 67807 or 823368.

FOR SALE— BEFORE YOU BUY A LOT in WILSHIRE DISTRICT Restricted or Unrestricted SEE MR. TRUSLOW, Wilshire Lot Specialist. Evenings—767394. 568576. BURTON & CO. 569202. 515 S. Western ave.

FOR SALE— $1150. A BEAUTIFUL 50-FT. LOT IN CHOICEST SECTION OF GLENDALE WITH PAVED STREET, CURBS AND WATER IN AND PAID FOR. THIS IS A BUY. SEE MR. VAN, 815 LOEW'S STATE BLDG., COR. 7TH AND BROADWAY.

FOR SALE— $4600—50x150, UNRESTRICTED. Near 25th street and 2nd ave. Fine flat or apt. site. High ground. Near car line. TERMS. CALL MR. TRUSLOW, LOT DEPT. Eve. 767394. 568576. BURTON & CO. 569202. 515 S. Western ave.

FOR SALE— UNRESTRICTED WILSHIRE LOT! We offer the choicest and most reasonably priced lot for double bungalow or duplex in the Windsor Square district. Located on Irving Blvd., between First and Beverly Blvd., on a solid concrete paved street and adjoining some of the finest homes in L. A. See this today, or call C. C. ALBRIGHT CO., 252 North Western ave. Holly 625 or Holly 2051.

FOR SALE— MAKE MONEY. Grab these quick. Fine big unrestricted lots, 50x150, only $1750. 2 car lines, near fine schools and colleges. Only 20 minutes from the heart of city's big business center. See these today. CARL COFFMAN REALTY CO., 4400 Melrose ave. Take Heliotrope Drive car west of 7th st. to Kenmore.

FOR SALE— APARTMENT-HOUSE SITE 50x125. SIDE AND REAR ALLEY. UNION AVE. ADJOINING 6TH ST. $8500—WORTH $10,000. CALL MR. KLARQUIST, 56302. KELLS & GRANT, WIL. 165. REALTORS. WIL. 165. WILSHIRE BLVD. AT WESTERN AVE.

FOR SALE— 70x178. SIXTEENTH ST. CORNER WEST WEST OR WESTERN AVE. A REAL BUY FOR $8750. CALL MR. KLARQUIST, 56302. KELLS & GRANT, WIL. 165 REALTORS. WIL. 165. WILSHIRE BLVD. AT WESTERN AVE.

FOR SALE — A BEAUTIFUL ½-ACRE HOME SITE, ONLY 35 MINUTES FROM 5TH AND BROADWAY ON YELLOW CAR LINE. STREET IMPROVEMENTS ALL IN AND PAID FOR. DON'T MISS THIS. A BARGAIN AT $875, WILL ACCEPT AS LITTLE AS $10 A MONTH. EMIL FIRTH, 346 S. BROADWAY.

FOR SALE—50 ft. on West Sixth st., opposite Westlake Park, $13,500, easy terms. This is a sacrifice price placed on the property by the owner and good for one week only. 306. L. LEVY, Exclusive Agent. 510 GROSSE BLDG. 11988.

FOR SALE—$2100, lot 140-ft. front, in most beautiful subdivision in L. A. 12 minutes from downtown, in northwest. All improvements included. Big bargain. C. A. COFFMAN. Phone 13989.

FOR SALE—$2000 N. WESTLAKE DIST. 50-ft. scenic lot. Nothing under $2500 near it. Block to car. Bargain. Courtesy to agents. Rampart Realty, RAMPART AT TEMPLE.

FOR SALE—BUILDERS ATTENTION. CLOSE in vacant, 200x150. Sunset blvd., just west of Beaudry. Easy terms. Bdwy. 535. OWNER, 229 Union Oil Bldg.

FOR SALE—Best buy on Vermont, at Washington, 100x192½, double frontage, fine for theater or market. 1617 W. WASHINGTON. 73940. Exclusive Agent.

FOR SALE—Bungalow court site, 95x278 ft., 6-room bungalow and garage, one lot. Good location. 550 N. KINGSLEY.

FOR SALE—Dandy east-front 50-foot lot, $1100. Near this office. THOMPSON, 4014 S. Western. 79859.

FOR SALE—$2750, worth $3500 N.W. cor. 62x125. Descanso and Micheltorena; won. view, nr. blvd. BAIERSKI, Bryson Bldg.

FOR SALE—RAMPART BLVD. NR. 6TH. SACRIFICE. 60x140. OWNER. 73870.

APARTMENT, FLAT PTY.—For Sale and Exchange.

FOR SALE— 15 APARTMENTS. CLOSE IN; FURNISHED. 42 rooms, all hardwood floors, steam heat. Income $750 and owner occupies 6 rooms. A snap for $45,000, $20,000 down, including furnishings. See MR. COWPER. ROBERT MARSH CO., INC. 200 Marsh-Strong Bldg. Pico 2412.

FOR SALE—Must sacrifice my beautiful 4-family, 5-rm. flat bldg. in Wilshire dist. Income $275 per mo. $5000 will handle same. Balance easy terms. Absolutely best buy in city. Call owner, MAIN 6416 or HOLLY 1196.

FOR SALE—$12,500; sacrifice $12,500. 12 3-room apts., new 2-story stucco building. Blanche and Rosecrans st., Manhattan Beach. Also 10 extra lots. This is about ⅓ the actual value. Agents get busy. JEWELL KREKE CO., 313 H. W. Hellman Bldg. 14134.

APARTMENT, FLAT PTY.—For Sale and Exchange.

FOR SALE— STOP RIGHT HERE! YOU COULD LOOK FOREVER and not match this lovely four-family stucco flat, 3-4 rooms each and 1 5 rooms. Every modern convenience. IN BEST RENTAL DISTRICT IN THIS CITY. Fine income, $3180. Only $20,000. $7500 cash will handle. A. M. JAMISON Phone 61401. 312 Hollingsworth Bldg.

FOR SALE—On corner. Pico district. 2 fine bldgs. Each consisting of 2 5-rm. flats. Also garage. Net income $205 monthly. Price $14,500; $5500 cash will handle. Excellent location. Good investment. Call 1412 W. EIGHTH.

FOR SALE—Wonderful apt.-house site. West 7th St. corner, 100x145 to alley. Ring OWNER, 55203.

BUSINESS PROPERTY—For Sale.

FOR SALE—WORTH $100,000. PRICE $ 77,500. A four-story brick building on 6th Street, near Olive, at a price of less than $2500 per foot. This property belongs to an estate, and will sacrifice to get quick action. This is an unequaled opportunity and one that you have been waiting a long time for. No information over telephone.

FOR SALE—PRICE $25,000. We have a business corner on West 10th Street, close to Western Ave., bringing in a rental of $325 monthly. The property is leased for a long term of years to responsible tenants. This property is easily worth $30,000. Big future possibilities. Make an appointment with us and we will be glad to show you this desirable investment.

FOR SALE—$15,500. VERMONT AVE. BARGAIN. The biggest buy on the street, 50x150, improved with store leased to good tenant at $2400 a year. This is at least $5000 under value. ELMO, BALLAGH & ANDERSON, 827 Loew's State Bldg. Pico 3760.

FOR SALE— MUST BE SOLD. East front business lot on Larchmont, between 1st and Beverly. The only block reserved for business within a large radius; owner needs money and has made a low price, which will sell it. Buy this lot and make $5000. Size 50x125 to alley. JOSEPH R. SCHILLER. Exclusive Agent. 1004 Van Nuys Bldg. Phone 821917.

FOR SALE— SNAP. $13,000. 65x150 TO 15-FT. PAVED ALLEY. WESTLAKE PARK DISTRICT. ONE BLOCK TO WESTLAKE PARK; THEATER, STORES, AND THE BEST CAR SERVICE IN THE CITY. CALL 823270. CARLIN G. SMITH, INC.

FOR SALE—95-room apartment lease, nearly 5 years to go, no furniture to buy; rooms all full. Price $5000 including 3 months' rent and some private furniture. CATHEY REALTY CO., 225 Higgins Bldg. 824436.

FOR SALE—Or rent. A No. 1 dance hall. 409 S. HILL ST. See DOYEN.

INDUSTRIAL PROPERTY—For Sale and Exchange.

FOR SALE— Industrial acreage in large or small units, either on Union Pacific or Southern Pacific and main boulevard to downtown factory and wholesale district. High, smooth, level, sandy loam land, with Aqueduct water, electricity, gas and fuel oil. As good as the best and as cheap as the cheapest. GLENDALE BRANCH, W. A. HEITMAN CO., 1737 S. San Fernando Road. Phone Glendale 1049.

INCOME PROPERTY—For Sale.

FOR SALE— $17,500. To settle the estate of T. H. McCormick, deceased.
135 South Grand ....10 rooms.
134 S. Bunker Hill ....8 rooms.
136 S. Bunker Hill ....2 4 flats.
Lot 50x145, double frontage. 4 blocks to new Biltmore Hotel. J. C. NICHOLS, Exclusive Agent. 212 Grant Bldg. Phone 62809.

FOR SALE—Double bungalow, $6950. Owner forced to sacrifice. Excellent location near Figueroa and 37th street. One 4 and one 3-room apt. Built-in beds, woodstone baths and sinks. Newly papered, etc. Double garage. Income $65 mo., besides your own rent. $3800 cash to handle. Call MR. HAMMOND, West 4556, or 1461 West Washington street.

FOR SALE—AN EXCEPTIONAL INVESTMENT. Lot 91½x204, with three bungalows, renting for $130 per mo. Room for 5 more, in heart of Glendale, all for $10,500. $1000 cash, $100 per mo., all clear. Will pay to investigate. Phone GLENDALE 1064-J, or Los Angeles, Garvanza 2021.

FOR SALE—Bungalow court, stucco, completed July 1. Lot 92x208. Vernon, near Vermont, finest rental section. 14 units, 4 rooms each. Tiled baths, tiled drainboards, automatic heaters, hardwood floors, built-in features. Inc. unfurn. about $11,000; furn. $14,000. Consider $20,000 cash trade to $30,000. Mtg. bal. Owner, RICH, 420 Bradbury Bldg. Pico 5878.

FOR SALE— 5 BRICK STORES. 2 FOUR-FAMILY FLATS. Stores on W. Washington, near Arlington; all leased 5 years; income $10,000 a year; wonderful property, in district where values are increasing rapidly; a real buy at $70,000; $40,000 cash. CLARENCE URBAN, 3218 W. Washington. 768123.

FOR SALE— $10,000. $10,000. YOUR OPPORTUNITY. 3 units, pays income of $120 month. You can have a home and balance will pay for itself. This is a beautiful double house, with single in rear. $3000 cash handles. 201 W. 52ND PLACE.

FOR SALE—IN LONG BEACH. My equity in $8500 duplex, 3 blks from high school. Income $85 per month. $1000 cash, or clear lot in Los Angeles. 535 DAYMAN. Phone 5001.

FOR SALE—GOOD LIFETIME INCOME. Substantial business firm wants new building, 40,000 space, 15 yrs. guaranteed lease. Will pay rent equaling 18% gross on $60,000 investment. We have approved lot and estimate on bldg. THE KNEISLEY CO., 1731 W. 7th St.

FOR SALE—DOUBLE BUNGALOW, A BEAUTY, IN WILSHIRE. $9000, terms. A real snap, new Spanish stucco, tile bath, and sink, bevel plate mirrors, hdw. floors throughout. Tiffany in oil. 4 rooms each. Income $120. ARENTS & HADLEY. 482 N. Western ave. Holly 4151.

FOR SALE— CASH—$7000—CASH. New, 4 4-family flat, All hdwd. floors, tile sink and bath, Income 35 per cent on initial amount. Price $19,000. Terms. Inquire 1146 WEST SANTA BARBARA.

FOR SALE—$14,000, close in 9-unit court, fine rental district, 241 E. 30th, between Main and Maple. Income $3000, $7000 cash.

$4500, cash $2000. Double furnished bungalow, 612-14 E. 30th, income $850. OWNER, 242 E. Adams. South 5694-W.

FOR SALE—Beautiful Wilshire new 4-flat de luxe, 5 large elegantly appointed rms. each, deadened walls throughout, single entrance; all rented at $400 mo. Will be sold immediately at bank appraisal. WIL. 4473; evenings, WIL. 1085.

FOR SALE — VERMONT AVE. Income $37,500 Brick bus. block. $13,740. Cash. Corner 140x135 ft. per annum. 9 stores, apts., etc. Bal. mtge. Call 4710 S. VERMONT AVE. Ph. 26195. Eve., Ver. 652 or Ver. 5881.

FOR SALE—Modern triple income property, close in, double bungalow, 4 rooms each side. 5-room, 2-story house in rear. 3 garages. Lot 40x128. Income $2000 per year. Price $10,000; one-third cash, bal. easy. C. A. PETERSON, Vermont ave. at Tenth. Wilshire 6268.

FOR SALE—New 8-apt. bungalow, stucco, modern to the minute. Nets 30% on amt. required to handle. Purchase price $9000. Close in on Grand ave. car line. This won't last long. 4275 S. HOOVER.

FOR SALE—VERMONT AVE. CORNER. Two-story brick building, 4 stores and 6 apartments, near Santa Barbara ave. Income now $5700. After July 10, $6300. A wonderful value. Phone 269987 for appointment. Evenings Ver. 8276.

FOR SALE—2 beautiful stucco flats on cor. lot, 1 block from Western and Santa Monica Blvd. 4 3 rooms and 4 four rooms, all up to the minute, the best-built within miles. 1131 N. SERRANO. See owner from 12-2 o'clock.

FOR SALE—$2000 down, bargain, completely furnished, 8-room double bungalow; 2 garages, taking in $100 a month; will pay for itself. Price $5600. 1315 S. NORMANDIE. Near Washington.

FOR SALE— 2 STORES AND 4 APTS. Good income property. Well located, with over $6000 in furniture. Priced right. OWNER, 4708 S. Normandie.

FOR SALE—Or Exchange; 4-flat building, income $200 per mo. Will take clear lots or bungalow for equity. 700 SAN FERNANDO BLDG. 13638.

FOR SALE—56-room apartment, property in Los Angeles; steam heated and netting about 15%. Price cut to $45,000 for quick sale. See ALLEN, 900 E. Adams.

FOR SALE—My modern 14-rm. duplex, 429 S. Wilton Place. Income $300 per mo. For appointment to show, call MR. MALONE, 567230. No agents.

FOR SALE—4-family flat, 3 rms., 2 beds, furnished, A1 condition, rented summer rates $200 a month; between Sunset and Angeleno lines. 1119½ MARION AVE.

FOR SALE—Fine 4-family flat, 4 rms. each. Nicely furn. Also 5-rm. rear, 2 gar. $16,500. $5500 down. Income $260 mo. 269013 MRS. ANGERMUELLER, 6100 S. Vermont.

FOR SALE—3 houses on one lot. Rents bring $125 monthly; close in. Good neighborhood. $6500. Owner, 7217 Walnut Dr.

FOR SALE—Store buildings that will earn a guaranteed return of 15 per cent. $5000 required. Owner, HOLLY 3601.

FOR SALE—Double bungalow, 4 rooms ea. Garages. 963 S. KINGSLEY DR.

FOR SALE — HIGH, BEAUTIFUL VIEW, NEW DOUBLE BUNG. OWNER, 766448.

INCOME PROPERTY—For Sale.

FOR SALE—

BUSY CORNER

IN HEART OF CITY

$35,000.

LOT 105x70.

IMPROVED WITH 8 STORES

AND COTTAGE.

TOTAL INCOME $5820 YEARLY.

SECURED.

BALANCE GOOD TERMS.

PICO 4622.

FOR SALE— $25,000 INCOME ANNUALLY. THINK OF THIS. $130,000. $130,000. Corner lot, close in, improved with brand new 3-story brick apartment house of 23 apartments; splendid neighborhood and high-class tenants; has waiting list; could rent several more apartments daily to the very best people from the leading hotels; the kind of tenants who stay and pay for what they get. The house is elegantly furnished with the latest material in this line; if you want big returns from your money in a safe investment, here it is. This is the kind of property that shrewd people are putting their money in. Tel. Main 1238. Evenings West 1892. Ask for Mr. Holmes.

METCALF & RYAN, E. A. WEBER, MGR. HOUSE AND LOT DEPARTMENT, 211 PACIFIC FINANCE BLDG. SIXTH AND OLIVE STS. PHONE MAIN 1238.

FOR SALE— WILSHIRE STUCCO 4-FLAT BUILDING. A RARE BARGAIN AT $21,500. Income 17%, leased to responsible tenants. This fine flat bldg. contains 4 apts. of 5 rooms each and built less than 2 years ago. Entirely modern; hardwood floors, etc. 4 garages. Location south of 3rd St., near Berendo. Act quickly, for this flat is worth $25,000; surrounding similar property much higher. See Mr. Monroe or Mr. March at our Wilshire Office (new location,) Wilshire Blvd. at Serrano. Tel. Wil. 1464. Exclusive Agents.

FRANK MELINE COMPANY. Realtors—Builders—Insurance—9 Offices.

FOR SALE— 4-FAMILY FLAT. $20,000. Cement construction, mahogany finished 4-family flat building on sightly 60-foot lot in the South Wilshire district. Hardwood floors throughout. This price is actually $5000 under value; owner willing to make this sacrifice for some ready cash. $8300 income per year. For this and other exceptional buys in investment properties, see MR. GRAM or MR. KROHN, Income Dept.

KELLS & GRANT. Wil. 2684—REALTORS—Wil. 2684. Wilshire Blvd. at Western Ave.

FOR SALE — WORTH $30,000. PRICE $22,500. HOLLOW TILE FLAT. Positively the biggest pick-up in the city. Sickness compels immediate sale. A 4-family flat, built entirely of hollow tile, 17-inch walls, 5 rooms to each flat, tile bath and showers, 7-8 oak flooring, solid mahogany built-in features. Don't miss this opportunity. Pico 3760. ELMO, BALLAGH & ANDERSON, 826-827 Loew's State Bldg.

FOR SALE—$10,000 WILL HANDLE THIS. Will build a four-story building on one of the best business corners on Western Avenue. Gross income about $18,000 a year. If you have $10,000 to $25,000 I will finance the balance. Can arrange to make you 20% net on cash investment. MR. COLTER, 200 L. A. Ry. Bldg., 11th and Broadway. BDWY. 3344.

FOR SALE— BUNGALOW COURT SNAP. Price $26,500. Income $435 per mo. NEAR WESTERN AND SUNSET. Brand new 6-unit Spanish type bungalows. Tile baths, tile sinks, automatic heaters. Garages. This court is strictly modern in every respect and is a real bargain at price quoted. Phone 560349, MR. CLASSEN, 3817 Wilshire Blvd.

FOR SALE—Beautiful 45-room apartment-house two blocks from Westlake Park. Can be had at a bargain price; will consider part trade. Call W. B. Truslow, Jr., at LAWRENCE B. BURCK CO., 325 S. Hill St., Exclusive Agent. Main 6661. 10685.

FOR SALE— SOME OFFER. Choice 4-flat. New. 5 rooms. INCOME $3960. PRICE $23,500. THINK OF IT. Will take lot as part payment. Two rooms and bath in rear, also. See owner, rear 211 N. NEW HAMPSHIRE AVE.

FOR SALE—Biggest income bargain in Los Angeles. 3-story apartment-house, 2 bungalows and 2-story house, on lot 100x153. Price $50,000, clear; worth $75,000. GEO. C. PECKHAM, 1101 Hibernian Bldg. 65392.

FOR SALE—FORCED SALE. Stores and flat in A-1 condition, yielding $250 per mo. Investment $16,000 cash $10,500. A cinch for some one. Hurry. SCOTT, 718 Delta Bldg.

FOR SALE—14-unit bungalow court, 4 rms. each, modern; corner lot 150x130. Hollywood 1 fur. inc. $600 month. Price $32,000. $10,000 cash. 729 STOCK EXCHANGE BLDG. 65565; 824551.

FOR SALE—Hollywood, 8-unit court, furnished; income $400. Price $25,000, half cash. MR. GREENE, 319½ S. Hill.

FOR SALE—3 new stores on business street, cor. lot. $8600. $3000 dn. 269013. MRS. ANGERMUELLER, 6100 S. Vermont.

INCOME PROPERTY—For Sale.

FOR SALE— Phone Pico 1156. W. A. HEITMAN CO., REALTORS, Entire Ninth Floor Merritt Bldg., Eighth and Broadway.

$10,000 HANDLES NEW BUNGALOW COURT. Lot 100x156, alley on two sides, 8 four-room units, with all built-in features. Tiled bath, 4 garages. Annual income $5000. Offered at $33,000. Must be sold within a week.

$8500 BUYS NEW HOLLYWOOD DOUBLE BUNGALOW. Choice location, best construction, oak floors, built-in features. Four rooms and bath each side. Two complete bedrooms. Large garage. Terms.

$5000 HANDLES WESTLAKE DUPLEX. Near 6th St., close to Westlake Park. 6 rooms up, 5 down; fine location. Only $12,000.

Phone Pico 1156. W. A. HEITMAN CO., REALTORS. Entire Ninth Floor Merritt Bldg. Eighth and Broadway.

FOR SALE— TO CLOSE BUILDERS' LIENS. $5000 UNDER COST. NEW DUPLEX. $4500 WILL HANDLE. ON KINGSLEY DRIVE, CLOSE TO WILSHIRE BLVD. $16,500 WILL BUY THIS PROPERTY. RENTED FOR $265 PER MO. CALL MR. KROHN OR MR. GRAM, INCOME DEPT., KELLS & GRANT, WILS 2684—REALTORS—WILS. 2684. WILSHIRE BLVD. AT WESTERN AVE.

FOR SALE— SEYMOUR HOTEL PROPERTY. 316 W. 2nd st. 1 block from new tunnel. Out-of-town owner whom we represent, must dispose of above property, containing stores on first floor and hotel on 2nd and 3rd floors. Brick building. Lot 49x120. Price $46,500. All leases expiring soon can be renewed large increase. See MR. CLARK, with GILBERT S. WRIGHT. Wright & Callender Bldg., 4th and Hill. Phone 821166.

FOR SALE— BY OWNER, Flat and two-story house, located near Adams and San Pedro.

Or nine-room house, located best location in Hollywood. Newly painted and papered, fruit trees, garage, fish pond. Lot 50x192. Chicken coops, etc. Must sell one, take either one, $12,500, terms. Owner, HOLLY 6025.

FOR SALE—Must Sacrifice. 50-rm. modern apt.-house; lot worth $17,000; building worth $25,000; price $25,000. MR. GREENE, 319½ S. Hill. 15402.

FOR SALE—My Hollywood property; built-in features, close to Holly. Blvd. Income $220 per month. WIL. 1397.

FOR SALE—N.W. view lots, commanding mts. and whole S. Fndo. Valley, 7 towns. Close car; no climb. OWNER, Wil. 7956.

SUBURBAN PROPERTY—For Sale.

FOR SALE— $9500—TERMS.

6-room with bath, sun room, screen porch, cellar and furnace, modern bungalow; solar heater, lawn, sprinkler system, rose garden, shrubbery, shade and fruit trees in full bearing; lot 100 ft. frontage; cement sidewalks, curbing and gutters in; on main paved county road, trolley in front of door. Plenty of good soft water. 12 miles from Los Angeles, 7 miles from Pasadena, 5 miles from Glendale. 1300 ft. above sea level. Best all-year-around climate in Calif. For sale by owner, 644 EAST MONTROSE AVE., Montrose, Cal.

FOR SALE— RAMONA ACRES. NEW ADDITION. 75x148, One-quarter Acre. $700. $25 Down and $10 a Month.

High and sightly, surrounded by boulevards, rich, sandy loam soil, paved streets, plenty of soft mountain water, half-hour bus service; adjacent to the Pacific Electric Railway. DIRECTIONS. Covina P.E. trains from Sixth and Main sts. depot to Wilmar Station, or motor out El Monte Blvd. or Coyote Pass Road to Del Mar ave., thence to tract office of JANSS INVESTMENT COMPANY.

FOR SALE—I have 5 acres of fine, sandy loam soil, about 2¾ miles north of Wilmington and bet. Torrance and Gardena, bet. Mian st. (Harbor Blvd.) and Normandie st., in the district directly back of the harbor, which is very rapidly increasing in value; water for both domestic and irrigation purposes; only $750 per acre, including water stock; only $750 down, bal. 8 yearly payments. This is by far the lowest priced land in the district and is ideal for a suburban home farm, suitable for all kinds of vegetables, chickens, etc. All oil rights are included. I will be glad to show you the property at any time. Address O3, box 518, TIMES BRANCH.

FOR SALE— Another orchard acre tract coming on Ventura road, 3 miles from Hollywood. Lots and acres, $1000 up, 1-5 cash. Some covered with full-bearing fruit trees. Make Reservations Now. F. C. WOOD, 713 Lankershim Bldg., 126 W. Third st., cor. Spring. 61533.

FOR SALE—MOVE INTO AN INCOME. Five beautiful acres, covered with oranges, walnuts and fruits, palms and roses, paying 15 to 20% on the investment. A 7-room modern house, hardwood floors, gas, water and electricity. On main boulevard, near stores, schools and street cars. Pay for it out of the crop. Will take some trade. You can't lose on this. See GRAHAM & WILSON, 1120 E. Colorado Blvd. Glendale. Phone Glendale 1348-M.

FOR SALE— 10 ACRES ALFALFA—4 ROOMS. Close to center of good, growing San Fernando Valley town, 1-4 mile from $120,000 high school; near car lines and stores; fine soil; new 4-room house. Price only $5500, very easy terms. Where can you beat it? See Mr. Tinklepaugh or Owen. THE FRANK MELINE CO., CENTRAL OFFICE, 531 W. Sixth st. Pacific Mutual Bldg. Phone 60835.

FOR SALE— "SOUTH ARCADIAN ACRES." Beautiful 100-acre subdivision. Part of famous Lucky Baldwin Arcadia ranch. Deep sandy loam; gas, elec.; blvds.; close to P. E. service; sensible restrictions; easy terms. Buy direct; we are owners. SCHWARZKOPF REALTY CO., 223 W. P. Story Bldg. Member L. A. Realty Board. 64080.

FOR SALE—In addition to places advertised, we have others, 1 to 20 acres, improved and unimproved, some district, where we have resided past 11 years, on acreage. Valuable advice to beginners in poultry raising, etc. SCHWARZKOPF REALTY CO., 223 W. P. Story Bldg. Member L. A. Realty Board. 64080.

FOR SALE—Beautiful acre place, located between Alhambra and Monrovia. Modern five-room bungalow, good outbuildings, all kinds of bearing fruit trees, rich loam soil, abundance of cheap water; gas and electricity. Priced low for quick sale. D. D. COUGHRAN. 13918. 515 Van Nuys Bldg.

FOR SALE—Very cosy (2) acre place. Chicken equip. for 800 hens, neat small house with bath, gas, elec., phone, amt. fruit. Arcadia dist., terms. SCHWARZKOPF REALTY CO., 223 W. P. Story Bldg. Member L. A. Realty Board. 64080.

FOR SALE—INCOME. 13-acre fruit and alfalfa ranch; 10 acres in alfalfa. Abundance of water, cement flumes; foothill section. A bargain. Price $6560. GEO. C. PECKHAM, 1101 Hibernian Bldg. 65892.

FOR SALE—½ acre, good house, garage, pumping plant, 44 fruit trees, 100 grapes, strawberries, blackberries, rhubarb, and garden. Only $2600. 18 minutes from 6th and Main. Some buy. 815 S. SPRING ST.

FOR SALE—Modern (5) rm. bung. on nearly an acre, asst. fruit, gas, elec. Large garage and excellent chicken equip. Fronts on Blvd. Arcadia dist., terms. SCHWARZKOPF REALTY CO., 223 W. P. Story Bldg. Member L. A. Realty Board. 64080.

FOR SALE—BARGAIN EXTRAORDINARY. Suburban home, $9900. 11 rooms, modern, improved acre. VALLEY INVESTMENT CO., 205 Brand Blvd., San Fernando, Cal. Green 33.

FOR SALE—Only $1250 per acre, near San Gabriel Country Club: 3½ acres, unimproved, finest garden soil, with water. Owner, 922 BIXEL ST. Pico 3056.

FOR SALE—Chicken ranches & acre places. San Gabriel Valley. WE KNOW VALUES. MR. WOLF, 701 Delta Bldg. 61949.

FOR SALE—La Crescenta, 2 acres, water, house, $1500; terms. PHONE 23851.

FOR SALE—Bargain, cor. acre. Price $800 cash. MOLENAAR, 207 West 30th st.

Arcadia.

FOR SALE—5-room modern house, one or more acres, full-bearing deciduous fruit. All public utilities, paved street. Terms. B. A. BALDWIN, South 4th Ave.

Altadena.

FOR SALE—Bargain, lovely new home in Altadena. Phone COLO. 1272.

Gardena.

FOR SALE—10 acres in alfalfa, on Blvd., 14 miles L. A. $12,000. Half cash. Bargain. R. M. LOCK, 134 EL PASEO, REDONDO BEACH, CAL.

SUBURBAN PROPERTY—For Sale.

Alhambra.

FOR SALE—4 ROOMS, not quite finished, garage, cement drive, lot 55x160, owner leaving city. Small down payment secures this property, first lot south of O. To O. Highway, No. 1412 S. 5th st.

WE ARE exclusive agents for some of the best Main st. frontage now for sale and values are low. Splendid opportunity to make some money on present values and demands for store rooms; come to us daily.

6 ROOMS, 3 bedrooms, modern, garage, large lot, splendid location, $4800. $1500 will handle.

ONE OF the most practical homes in this vicinity, consists of 8-room bungalow, tiled bath, shower, patio with fountain, wonderful lot of choice fruit, automatic sprinkler system, lot 150x240, price is right, $12,000. Shown only by appointment. O. P. BALDWIN CO., 106 W. Main st. Phone 68.

FOR SALE—$4200. Modern 6-rm. bungalow, dandy outdoor sleeping quarters. Lot 62x242, garage, family orchard, chicken yards.

$6000 buys a fine 6-rm. modern bungalow, all built-in features, hardwood floors, garage, cement drive, fruit, flowers and lawn. Excellent location near Huntington Drive. $2000 cash, balancy easy. PERSCH & SKOU, 4 West Main st. Alhambra.

FOR SALE—Alhambra, corner home, 165x135, beautiful shrubbery and trees; arroyo lot, restricted neighborhood, wonderful view, $13,000; terms to suit. 1213 E. MAIN ST. Alhambra 670-M.

FOR SALE—$6000. 7 rms., 3 bedrms., all hdw. flrs. Lot 58x248. High-class section. A real bargain. M. K. CRENSTED CO., 421 W. Main st. Phone 502-J.

Artesia.

FOR SALE—5-room modern home, gas, water, elec., ½ acre good soil, abundance of fruit trees, bargain. 145 2ND ST., 1 blk. from P. E. Station.

Hawthorne.

FOR SALE—AT SACRIFICE. Beautiful three acres, choice fruit trees. Sandy loam soil. Abundance water. Ideal for poultry ranch. I own this property and will sell all or part on your own terms. 712 LOEW'S STATE BLDG.

FOR SALE—7-room house, garage, chicken houses, fruit trees, on Main street, half block from school and two blocks from two car lines. $3500, $1100 cash, balance easy terms. HAWTHORNE, Opp. School.

Inglewood.

FOR SALE—One of the picture houses of Inglewood, comprising 9 large rooms, in the most exclusive dis., high and sightly; built for real home; 60x190-ft. lot; the most beautiful grounds, all kinds of shrubbery, hedges, with perfect climbing vines over large porch. Will give terms. This snap only $8500. See me at once on this. C. W. MERRILL, 106 N. Market St., Inglewood, Cal.

FOR SALE—A snap for quick sale. 4-room modern house. See this at once. Small payment down, $25 per mo. MERRILL, 106 N. Market St., Inglewood, Cal.

Hyde Park.

FOR SALE—Big building lot, $450, worth double; terms. 6423 MESA DRIVE. Phone Ver. 2781.

La Crescenta.

FOR SALE—La Crescenta, 2 acres, water, house, $1500, terms. Phone 23851.

San Gabriel.

FOR SALE—4½ acres on boulevard, adjoining Rosemead, to close estate. 21168.

Tujunga.

FOR SALE—3 large lots, highly improved with assorted fruits, equipped with modern poultry houses, care for 350 hens. Good street near highway. You can make a living on this property. Bees, a goat, chickens, and garden; fine mountain water. Climate unexcelled for bronchitis or asthma. Apply to owner, GEORGE E. REED, corner Hill and Walnut Drive, Tujunga, Cal.

FOR SALE—Rent or exchange, for property in Tujunga, fine for asthma. See W. M. ALLARDICE, office State Highway near Palm ave.

Watts.

FOR SALE—New 5-room modern house, lot 75x125 ft., price $2100 cash. Owner, CHARLES ALTHOUSE, 837 Federal St., Watts, Cal.

BEACH PROPERTY—For Sale.

FOR SALE—Get free the KOCH REALTY GUIDE of properties, Santa Monica, Ocean Park, Venice. KOCH, 1352 3rd street, Santa Monica. 21129.

Balboa.

FOR SALE — Balboa Beach, choice level lots at $130. Easy terms. Call or write for information. The Sims Guedel Co., 826 SECURITY BLDG., Los Angeles. Telephone 823259.

Hermosa Beach.

FINAL notice act now, your last opportunity to buy a fine improved beach lot at original subdivider's price, actually less than the improvements cost now. $300 up easy terms. To see property call MR. BAIRD, L. A. Phone 568842 or come to office, 1130 STRAND, Hermosa Beach.

FOR SALE—Real estate, rentals, exchanges. HUGHES REALTY CO., 60 Pier ave., Hermosa Beach. Tel. 4081.

Long Beach.

FOR SALE— Ocean-front lot. Terms to suit. Owner, 516 CHAMBER OF COMMERCE, Los Angeles. Phone 15820.

Redondo Beach.

FOR SALE—"OPPORTUNITY," THE TIME, "NOW." R. M. LOCK, 134 EL PASEO. (OPPOSITE CAPITOL THEATER.)

Venice and Ocean Park.

FOR SALE—$9000. 2 5-room very nicely furnished bungalows, 1 1-4 blocks of ocean, rental $1500 a year. For this snap, see ALLEN, 19 Windward Ave., Venice.

COUNTRY PROPERTY—For Sale.

FOR SALE— WE WANT FARMERS in famous Pahvant Valley, Utah. Keep your money for development. NO DOWN PAYMENT—24 years to pay. Ground-floor prices. Raise alfalfa, alfalfa seed, sugar beets, potatoes, apples, etc., on land under a $2,500,000 irrigation project and BE INDEPENDENT. Literature on request.

PAHVANT VALLEY DEVELOPMENT SYNDICATE, 304 H. W. Hellman Bldg., 4th St. at Spring, Los Angeles, Cal. Phone 64614.

FOR SALE— YUCAIPA CHERRY SUBDIVISION. The "1000-Acre Tract," adjoining famous "Cherrycroft" orchard, now laid out in 5 and 10-acre plots, with abundance of water piped to each tract. Select your location for that cherry orchard now and get the pick of Yucaipa's best. Price $200 to $300 per acre. Easy terms. Information and literature on request. JOHNSON & CELL, Sales Agents. 103 Orange Street, Redlands.

FOR SALE—IN BRITISH COLUMBIA. 35,000 acres, can deliver all or part, unsurpassed mixed farming and ranch lands on Fraser River, British Columbia, one day from Seattle. Price $5.50 per acre. Easy terms. Representative here now. EDWIN G. HART. 727-731 Van Nuys Bldg. Main 2608.

FOR SALE— GRAPE LAND, $65 PER ACRE. Any amount from 100 to 1000 acres, in Tulare Co. Rich, level, irrigated. Will plant to vines at cost, plus supt. fee of $5 per acre. Terms. FREDERICK T. KNEWING, 916 Stock Exchange Bldg. Pico 3848.

FOR SALE— ACREAGE. ROSCOE. Near junction of San Fernando and Lankershim Blvds. 5 1-12 acres for sale cheap. Easy terms. Ready for subdivision. GILCHRIST COMPANY, Exclusive Agents. 720-31 Black Bldg. Pico 2824.

FOR SALE—OR EXCHANGE—900 acres on the ocean, south of Laguna. The only large tract of land (on the ocean) left for sale between San Pedro and Oceanside at moderate prices. Fine piece of land and beautiful bay. The only one left at the price. More than that, less than half the price of any other piece. Address B, box 401, TIMES BRANCH.

FOR SALE—40 acres, Madera county, 40 miles Fresno, improved 15 a. Thompsons; 8 figs and plums interplanted; 3 alfalfa. Good house, porch, basement. Excellent well, pumping plant. Price $15,000 equity $9000. Exchange Los Angeles city. Information, owner. Address EY, box 101, TIMES OFFICE.

FOR SALE—Or Exchange. 40 ACRES NEAR CHINO. $500 will handle, balance terms. Piped for alfalfa, plenty of water and fine pumping plant. Party will take part trade. Price $17,500. STERN & GOODMAN, Main 3704 or 13255.

FOR SALE—30 acres, 13 bearing prunes, 6 young prunes, 6 alfalfa, bal. grain, fam. orchard and berries. 800 chickens and equipment. Gravity irrigation. Income 1921, $6000; this year much more. A money maker. Write owner, C. R. PETTIT, Los Molinos, Cal.

FOR SALE—WRITE US FOR FREE INFORMATION on California's finest vineyard and fruit-growing section. We finance 90 per cent of present land value. Cash under contract if desired. GILBERT & SEELEY, "California Farms." 917-19 Loew's State Bldg.

FOR SALE—Mentone. Sightly, healthful, beautiful. Nearest frostless foothill land in California, with water, $300 per acre. Only one-fifth down, no further payment for ten years, except 7 per cent interest. Write OWNER, Box 18, Mentone, Cal.

FOR SALE—Or Rent—One acre, variety fruit, brand new modern 5-room furnished house, never occupied, double garage. Ideal location. Rent reasonable. J. N. SCOTT, Box 243 Burr ave., La Canada.

COUNTRY PROPERTY—For Sale.

FOR SALE— ONE ACRE AND INDEPENDENCE.

A COMBINATION GARDEN HOME AND PROFITABLE BUSINESS.

MAKE FROM $2000 TO $4000 ANNUALLY.

CHAS. WEEKS AND RUNNYMEDE COLONY NO. 2 AT OWENSMOUTH, SAN FERNANDO VALLEY, WILL SHOW YOU THE WAY.

First feed yourself from products of your ONE ACRE, then specialize on POULTRY for CASH INCOME.

This I have done SUCCESSFULLY for many years and have 220 individual families doing it in my colony at RUNNYMEDE NO. 1, at PALO ALTO. Visit my office, 1124 Loew's State Bldg. With stereopticon slides and moving pictures of my colony, I will convince you that I know how to keep 2000 hens on ONE ACRE and make them earn $2 EACH PER YEAR and still have room for a HOME GARDEN and BERRIES.

IT IS THE IDEAL LIFE.

and Runnymede No. 2, at Owensmouth, within the corporate limits of Los Angeles, Cal., is the IDEAL PLACE. RICH SOIL. PLENTY OF WATER. FINE CLIMATE. HOME MARKET, and later will have all the social advantages of the Famous Runnymede No. 1, now so successfully operated at Palo Alto, Cal. Besides, I agree to teach those who buy in Runnymede No. 2 what I have learned about poultry and the WEEKS' system of INTENSIVE VEGETABLE and BERRY CULTURE.

Write today for our illustrated literature, or if possible, call at our office, see the slides and moving pictures of my colony, and at our expense, in our machines, with our representatives, visit OUR TRACT. It will open your eyes to a new vista of life.

DON'T DELAY—GET THIS INFORMATION AT ONCE.

Mail coupon and receive illustrated literature.

CHAS. WEEKS & CO., 1124 Loew's State Bldg., Los Angeles.

T. Name ....

Address ....

FOR SALE—160 acres near Arlington, price $35 per acre. Much rich bottom land. No wash or alkali; water lift 20 ft. WHIPPLE, owner, 1015 Marsh-Strong Bldg. 821331.

FOR SALE—84 acre farm, well improved. In the San Juan basin. For particulars write H. J. CRANDALL, Mancos, Colo.

FOR SALE—In famous Glendora district. Wonderful foothill homesites and groves. C. B. SHOEMAKER, Glendora, Cal.

FOR SALE — SOUTHERN PACIFIC RAILROAD LANDS. LONG TERM PAYMENTS. LAND DEPT., 829 STORY BLDG.

Canada.

FOR SALE— 35,000 ACRES IN BRITISH COLUMBIA. $5.50 PER ACRE, 1-3 CASH. A DAY'S RIDE FROM SEATTLE. ON FRAZER RIVER AND R.R. THE FINEST LAND IN AMERICA. OWNER MUST SELL IMMEDIATELY. ADDRESS B, BOX 409, TIMES BRANCH.

FOR SALE— 640 ACRES, $5 PER ACRE. $125 CASH, BAL. ON TERMS. In the famous Peace River district. This 640 acres will make you independent for life, if you are the lucky one to get it. Address B, box 344, TIMES BRANCH.

Corona.

FOR SALE—Big bargain, 18 acres on boulevard; mile from Corona. 8 acres in full bearing apricots, some grapes; house, barn, cement flumes and stand pipes; abundance of water. Price $10,000. A snap. GEO. C. PECKHAM, 1101 Hibernian Bldg. 65392.

FOR SALE—10 acres full bearing apricots and peaches, some grapes; house, garage. Big crop; rich soil; cement flumes. Mile and half from Corona. Price $7500. GEO. C. PECKHAM, 1101 Hibernian Bldg. 65392.

Tehachepi.

FOR SALE—Fruit farm and ranch lands by NELSON & SON. Some trade for L. A. property. Box 34, TEHACHAPI.

Imperial Valley.

FOR EXCHANGE—INCOME NEAR FULLERTON, CAL., FOR CLEAR IMPERIAL, EASTERN OR NORTHERN. CUNARD INVESTMENT CO., 7058 HOLLYWOOD BLVD. 578495.

Riverside.

FOR SALE—Thirty acres, 5½ miles south of Riverside, 4 acres oranges, 12 peaches, 10 pears, 2 plums. Small house. Lots of water. Pumping plant. Lots of fruit on trees. A fine buy. $10,000. $3000 cash. HOBSON, 2399 W. Pico. West 7899.

San Joaquin Valley.

FOR EXCHANGE—340 acres 15 mi. N.W. of Hanford, 30 mi. S.W. of Fresno, on good paved highway, 8½ mi. from R.R. Sta., near Lenare; 240 acres fenced in 9 fields, hog-tight; good water right; black soil. Good 4-room house, large barn, windmill having 17,000-gal. tank; large hog barn; artesian well flowing 500 gals. per minute. 175 acres alfalfa, balance barley, cutting 35 sacks per acre. Price $100,000, clear, including 700 to 800 head of hogs, Fordson tractor, 2 horses, farming implements, etc. Want L. A. income; will assume.

COVINGTON, DUBOIS & MILNER, 509 Security Bldg. Phone 65204. Los Angeles or Brawley, Cal.

FOR SALE—2400-acre cattle ranch in hills near Lemon Cove, Tulare County, Cal. Numerous springs and streams of running water. 330 cattle now pastured there. Also peach, prune and grape land for sale near Visalia. Address WHEATON A. GRAY, 1029 Title Insurance Bldg., Los Angeles.

Mexico.

FOR SALE—Mexico ranches; big bargains. 423 WASHINGTON BLDG. 61604.

MOUNTAIN, CANYON PTY. For Sale, Exchange, Wanted.

FOR SALE—$1600 buys 320-A. mt. ranch, 2 A. fine fruit, 40 A. good fruit land; plenty of domestic water, cabin, good road. PHONE 24787.

FOR SALE—Several good buys in Beverly Glen and Benedict Canyon. Cabins and cabin sites. M. G. CUMINGS, Bank Bldg., Beverly Hills, 559629.

EASTERN, NORTHERN PTY. For Sale, Exchange, Wanted.

For Exchange.

FOR EXCHANGE—Or For Sale—Want high class walnut grove, ranch or income in Los Angeles or Long Beach. 1100 acres coal land at Blocker, Pittsburg county, Okla., well located, three-quarters mile from railroad; also twelve-room house and over acre of land in Muskogee, Okla. GEO. W. LEWIS, 506 E. Maple st., Glendale, Cal.

FOR EXCHANGE— Denver income property, well located, leased for $225 month. Price $14,000. Incumbrance $4000. Want L. A. or near suburban residence for same value. H. J. ADAMS, 119 E. Colorado st., Pasadena. 60261.

FOR EXCHANGE—One of the best ranches in Willamette Valley, Oregon, now leased for $10,000 per year. Owners operating would double income. Want good walnut or orange grove or L. A. income. Address Z, box 48, TIMES OFFICE.

Wanted.

WANTED—Eastern property. Have first-class income. 530 W. 9TH. PAXON. 65851.

GOVERNMENT LANDS—and Relinquishments.

160 A. RELINQUISHMENT, Antelope Valley. Fine fruit soil, good water conditions, five miles from paved blvd., 5 miles from oil well now drilling. MRS. F. W. HEYSER, 5226 S. Normandie. Ver. 419.

OIL PROPERTY—Miscellaneous.

WANTED—Local agent with sales organization to sell oil leases covering extensive acreage, in field starting to boom. A 3000-bbl. just came in. Can furnish government and State geological reports—data on surrounding development. Big commissions or net price if desired. See OWNER, Suite 1217 Detwiler Bldg., 412 W. Sixth st.

FOR SALE—1-5 interest in my interest in 40 acres adjoining oil land about to bring in an oil well. Shallow territory. Price $1500. Will guarantee the same by giving trust deed or mortgage on my 240-acre ranch, in Missouri. This is an exceptional offer. Must have funds. Address A, box 507, TIMES BRANCH.

FOR LEASE—Several tracts in proven area, Redondo district, ten acres across street from Union well. J. E. FORBES, 1¼ South Pacific ave., Redondo. Phone 1091.

FOR SALE—80 to 160 acres, L. A. county; 1 mile from drilling well; will sacrifice; need money. ROBERT SANDSTROM, 734 S. Olive.

WANTED—Half acre or more Santa Fe Springs district. 423 WASHINGTON BLDG. 61604.

FOR SALE—10 acres in oil district, dealers only. 9401 SO. VERMONT.

WANTED—Acreage N.W. of Signal Hill. 423 WASHINGTON BLDG. 61604.

11 ACRES, nearest acreage in Artesia, oil and gas in 2 wells, in rich oil section. 205 FOURTH ST., Artesia.

FOR SALE—Santa Fe Springs leases. 423 WASHINGTON BLDG. 61604.

WANTED—California oil lease. 423 WASHINGTON BLDG. 61604.

ORANGE, LEMON WALNUT Groves.

For Sale.

FOR SALE—40 A. budded walnuts, $2500 an A. (N.E.) of El Monte, on blvd. N. B. VANDERHOOF, owner, Lamanda Park.

ORANGE, LEMON WALNUT Groves.

For Sale.

FOR SALE— 30 acres 7-year Valencia oranges. Picturesque location. Foothills, San Fernando Valley. No frost, no scale. Fine loam soil in perfect condition, aqueduct water, available all times. Great future. Address owner, BOX 5, Owensmouth.

FOR SALE—OR EXCHANGE—5 acre orange grove, positively frostless section, 9 years old, well kept. Will give cash buyer an exceptional bargain. 820-268. S. SCHWARTZ, 235 Chapman Bld.

FOR SALE—5-acre bearing walnut grove. New 5-room colonial house, gas, water, electricity, all conveniences. Good income. Consider part trade. R. C. TURNER, owner, R. 1, box 355, Olive st., Mission View Acres, San Gabriel, Cal.

Wanted.

WANTED—To trade for orange grove. C. H. PAXSON, 530 W. 9th st. 65851.

POULTRY RANCHES—For Sale.

FOR SALE—2 acres, 5-rm. house; chicken house 20x50 for 3000 chickens; this fine bungalow $3500; $1500 cash, balance $20 per mo. See LONGFELLOW. Phone So. 5260-W or So. 2941-W.

REAL ESTATE—For Sale—Miscellaneous.

FOR SALE—DON'T WAIT UNTIL SATURDAY NIGHT TO TELEPHONE YOUR SUNDAY ADS. TO THE TIMES. DO IT FRIDAY OR EARLY SATURDAY; 5 P.M. IS CLOSING HOUR FOR ALL CLASSIFICATIONS. PICO 700: 10391.

FOR SALE—Choice lot in Forest Lawn; 6 burials, cheap for quick sale. 53180.

Acreage for Subdivision.

FOR SALE—GROUND-FLOOR OPPORTUNITY to purchase a small interest in a subdivision proposition on Wilshire blvd. Tract office already built, property in trust with the Title Insurance & Trust Company. Must sell a small interest to meet an obligation. If you can invest $5000 you can make some real money. ACT NOW. Address B, box 416, TIMES BRANCH.

FOR SALE—A beautiful tract of acreage right in the midst of subdivision activities, can be had on extremely reasonable terms. Served by 2 yellow car lines. High, level ground, and the best piece of acreage remaining in the city. Call W. B. Truslow, Jr., at LAWRENCE B. BURCK CO., 325 S. Hill St. Main 6661 or 10685.

WANTED—Real Estate.

Miscellaneous.

WANTED — Do you want to SELL or LEASE your property? For QUICK ACTION on Wilshire or Hollywood property, ring 569197, and have a salesman call on you. FRANK H. BROOKS, Realtor, 567683. 244 S. Western ave. 569197.

WANTED—We sold 12 residences at auction last month. We guarantee an acceptable sale or no charge. Let us sell for you. S. K. NOLAND, Auctioneer, 1148 South Western ave. 75673.

WANTED—Your east of Main st. property for sale. Write me description and lowest price. S. J. BUSH, 1201 E. 7th st.

WANTED—5 or 6-room bungalow. Phone 15340 or BOYLE 7005. Not Sunday.

Houses.

WANTED— I want to buy from owner a little home in good neighborhood. Only have $300 to $500 cash, but can pay good monthly payments. No objections to California house if lot is desirable. Address MR. LIND, St. George Hotel.

WANTED—Want to get a place for a home for about six or seven thousand dollars. Have $1500 cash and fairly high monthly payments. If there is such a thing in Los Angeles as getting a new home for that amount, upon those terms, I want to see it. Address Z, box 74, TIMES OFFICE.

WANTED—To purchase a bungalow or 2-story house with 3 bedrooms; Westlake or Wilshire District; $6000 to $8000. Write or phone particulars to GEO. A. JOHNSTON, 634 So. Western Ave. Wilshire 400.

WANTED—4, 5 OR 6-ROOM RESIDENCES FOR SALE THAT SMALL PAYMENT DOWN WILL HANDLE. BUYERS WAITING. EASTSIDE REALTY, SO. 7620. 1437 CENTRAL AVE.

WANTED—For exchange, first mortgage of $8200, or might reduce some, and add some cash for Hollywood bungalow to about $10,000. Quick action necessary. Call U. S. MEEKS, Hollywood 9448, or come to 6009 Hollywood Blvd.

WANTED—DOUBLE BUNGALOW. FIVE ROOMS EACH SIDE. PREFER PLASTER. HALF CASH, BALANCE MONTHLY. R. C. MITCHELL COMPANY, 60817— 618 Van Nuys Bldg. —60817.

WANTED—Will buy 5-room bungalow, located west of Hoover, south of Melrose, north of West Adams, about $8000; must be dark woodwork. Principals only. MR. CARLSON. West 3893.

WANTED—DEAN S. BEDILION SELLS REAL ESTATE & FURNISHINGS AT AUCTION. Let me explain, no obligations. 420 Pacific Finance Bldg. Pico 1543.

WANTED— AUCTIONEER BAIRD. If it is cash you want immediately for your real estate or personal property, call at 529 W. 8TH ST., or Ph. Bdwy. 246.

WANTED—Have 12 anxious home buyers with $500 to $800 cash. Also large list of renters. SQUARE DEAL REALTY, 3420½ Central. South 4555-J.

WANTED—From owner, vacant or improved property any size; give details. PAGELER, 216 Wilcox Bldg.

WANTED—3 to 5-room bungalows for cash. Must be very cheap. No agents. JOS. GRAFF, 1721-J Wilcox ave., Hollywood.

WANTED—New house, facing east, high ground, large bedrooms. Cash, from owner. Address Y, box 137, TIMES OFFICE.

WANTED—From owner, vacant or improved property, large or small; give full particulars. J. E. SECREST, 911 S. Indiana st.

WANTED—5 and 6-room bungalows, bet. Vernon and Slauson, west of Vermont. $1000 down. VERMONT 4175.

WANTED—EASY TERMS, HOUSE & LOT, UNRESTR. LOCALITY. PICO 5868.

WANTED—To buy 7-room, 3 bedroom bungalow, Wilshire. Tel. BOYLE 7005.

WANTED—6-room house, easy terms. C. H. PAXSON, 530 W. 9th st. 65851.

Lots.

WANTED—To purchase UNRESTRICTED LOT, corner 16th st., between Western and Crenshaw. Price must be right. Call PICO 4260. MR. ANDREWS. R. M. GALE CO., INC., 626 S. SPRING ST.

WANTED—West or S.W., high, level lot at reasonable price, south front preferred, no north, on, or 1 blk. from car line, new tract if not too far out. Please describe. Address Y, box 19, TIMES OFFICE.

WANTED—Best price on half or quarter acre on paved road near Huntington Beach. Describe. BOX 99-C, Route 2, Co[illegible]

WANTED—From owner, vacant or improved property, large or small; give full particulars. J. E. SECREST, 911 S. Indiana St.

Business Property.

WANTED—Good stores or other income properties in good location; will pay cash. Call MR. THOMAS, Pico 302.

Industrial Property.

WANTED—FACTORY SITE— ONE ACRE, WITH SIDING. Would you build on ten-year lease? R. C. MITCHELL COMPANY, 60817— 618 Van Nuys Bldg. —60817.

Income Property.

WANTED— INCOME FLATS. Our client wants 4-family flat, west side; price must be reasonable. Inflated stuff not wanted, so don't waste time. For interview, phone us. GILCHRIST COMPANY, 720-31 Black Bldg. Pico 2824.

WANTED—Flats, bungalow courts, apts., duplex, double bungalows, stores. Cannot supply the demand. A call will mean a sale. WILLIS LAND CO., 729 Stock Exch. Bldg. 65565; 824551.

WANTED—Listings of income property ranging in price from $5000 to $15,000. GROSS & CARTWRIGHT, 428 Bradbury Bldg. Main 5836.

WANTED—40 or 50-room apt. Bunker Hill district or west of Figueroa st. Owners only. COOPER, 954 N. VERMONT. 596729.

WANTED—Good 4-family flat or duplex in desirable location. Will pay cash. No agents. MR. THOMAS, Pico 302.

WANTED—Cash, for income property. C. H. PAXON, 530 W. 9th. Phone 65851.

WANTED—Res. income, give price, location; must be snap. 206 Lakeshore Ter.

Country and Ranch Property.

WANTED — Small farm equipped, quick deal. Call at 530 W. 9TH ST. C. H. Paxson. 65851.

WANTED—Poultry ranches to list. VAN HORNE, 341 I. W. Hellman Bldg.

WANTED—Have income for ranches. H. R. COWAN, 905 Story Bldg. 821925.

REAL ESTATE—For Exchange.

Miscellaneous.

FOR EXCHANGE—$ CAL. INCOME, $100,600, MTG. $15,000; EASTERN INCOME OR CLEAR LAND. CUNARD INVESTMENT CO., 7058 HOLLYWOOD BLVD. 578495.

FOR EXCHANGE—Residence and drug store. One of the best in Imperial Valley for L. A. or suburban property. Address P. O. Box 37, LANKERSHIM, CAL.

FOR EXCHANGE—For L. A. property, beautiful country home on 2 acres at Ojai, clear, $15,000. 1662 W. ADAMS, 72088.

FOR EXCHANGE—Real estate, see MATTHEWS, 624 W. 9th st. 66532.

FOR EXCHANGE—Go to BEN WHITE for real estate. 304 BRYSON BLDG.

REAL ESTATE—For Exchange.

For Exchange.

FOR EXCHANGE— CATALINA HOME, FURNISHED. Well located. Sleeping accom[illegible] for 8 people. Want city or [illegible] Price $4750, clear. A. M. JAMISON. Phone 61401. 312 Hollingsworth Bldg.

FOR EXCHANGE — BETWEEN 8 and [illegible] O'CLOCK SATURDAY EVENING [illegible] TIMES TELEPHONE SWITCHBOARD SWAMPED WITH "WANT ADS." [illegible] DELAY BY TELEPHONING YOUR [illegible] ADS FRIDAY OR EARLY SATURDAY. PICO 700; 10391.

FOR EXCHANGE—WANTED— Owners, Attention! List your property with me. I MATCH ANY TRADE. FRED G. PEARCE, 502 Baker-Detwiler Bldg.

FOR EXCHANGE—In real estate [illegible] 820268. S. SCHWARTZ, 235 Chapman [illegible]

FOR EXCHANGE—We match any [illegible] trade. MORRILL, 406 Union Oil [illegible]

Houses.

FOR EXCHANGE—Have 6-room [illegible] in Hollywood, price $9500. Will take lot to $4000, some cash, first [illegible] MR. RHEA, 6009 Hollywood Blvd. 9448. Call evenings, Holly 10080.

FOR EXCHANGE—My modern bungalow in exclusive Chicago district [illegible] income property in Los Angeles [illegible] difference. Address Z, box 106, [illegible] OFFICE.

FOR EXCHANGE—$4000 equity in [illegible] bungalow, well located in southwest [illegible] 48th street car line, for well-located [illegible] Call 428 Bradbury Bldg. MAIN [illegible]

FOR EXCHANGE—8518 S. Grand, [illegible] New bungalow. Will take clear lot. Payment, bal. monthly. Owner, PICO [illegible]

FOR EXCHANGE—3-flat, W. 17th [illegible] smaller, clear. OWNER, 330½ W. [illegible]

Lots.

FOR EXCHANGE— Will trade high-class residence lot in highest point of beautiful Windsor Square district for [illegible] ern white plaster 9-room residence in good location, up to $22,000. Lot is valued at $7000. Ask for Mr. Rosenthal.

THE FRANK MELINE CO. Realtors—Builders—Insurance—[illegible] CENTRAL OFFICE, 531 W. Sixth [illegible] Pacific Mutual Bldg. Phone [illegible]

Business Property.

FOR EXCHANGE— BUSINESS [illegible] 72½x150, $100 per foot, clear; [illegible] bungalow in Hollywood or Wilshire [illegible] good deal for you. Call F. E. LAMBERTON, HOLLY [illegible] C. S. ALBRIGHT CO., 5010 Holly [illegible]

Income Property.

FOR EXCHANGE— Beautiful double bungalow of 5 [illegible] each. Located in Hollywood. Conservatively priced at $13,000. Will accept vacant lot, first mortgage, good deed or anything I can use as part payment. Now rented for $130 per [illegible] See MR. GRAM, Wilshire 2684.

FOR EXCHANGE—Beautiful four-flat [illegible] ing of 5 rooms each, located on [illegible] near La Brea. Price $25,000, and will accept good trust deed to about $1[illegible] and balance mortgage. Going to N. Y. [illegible] mean business. Call Hollywood [illegible] come to 6009 HOLLYWOOD BLVD.

FOR EXCHANGE — New 4-flat [illegible] rooms each. Take bungalow, [illegible] trust deeds part payment, [illegible] on balance. Income $310 month. R. BEVAN, 333 S. WESTERN AVE. 567450, 56348, EVE., [illegible]

FOR EXCHANGE—New 4-apartment [illegible] in Long Beach, $13,5000, clear. [illegible] Want city vacant. Owner, [illegible] T. BURDETT CO., 404 Title [illegible] Bldg.

Suburban Property.

FOR EXCHANGE—30 acres [illegible] Way, San Fernando Valley. [illegible]

27½ acres, Hawthorne, fine [illegible] Electric pumping plant. Good [illegible] Want Los Angeles, one or both. [illegible] C. P. BLAKEMORE LAND CO., 622 Van Nuys Bldg., Los Angeles.

Country Property.

FOR EXCHANGE—Want [illegible] property Los Angeles or vicinity [illegible] acre vineyard adjoining city [illegible] Swell improvements. Total value [illegible] Mtg. $5000. Address F. O. [illegible] Lankershim, Cal.

Suburban Property.

FOR EXCHANGE—A fine suburban home, 10 acres, modern 6-room house, all [illegible] conveniences, good soil, lots of [illegible] $15,000. Want Los Angeles, California [illegible] Phoenix property. Owner, Box 465, [illegible] JOLLA.

TO LOAN—Money.

Real Estate, Improvements.

$$$$$$$$$$$$$$—

AVAILABLE AT ONCE. Will loan any amount over $10,000 first mortgages on improved property Los Angeles and vicinity. THE CALIFORNIA DISCOUNT CO. 504 Haas Bldg. Phone [illegible]

MONEY TO LOAN— On good first mortgages only. $12,000 at 7 per cent. $10,000 at 7 per cent. $5,000 at 7 per cent. $120,000 at 7 per cent. Or can divide into 25 and 50 thousand dollars at 7%. Several sums from $1500 to $5000 at 8%. F. F. O'CONNOR, with GILBERT S. WRIGHT, Wright & Callender Bldg., 4th and Hill. Phone 821166.

$1,000,000— TO LOAN AT ONCE. On construction loans on income properties in Los Angeles and vicinity. THE CALIFORNIA DISCOUNT CO. 504 Haas Bldg. Phone [illegible]

TO LOAN— $1000, 7 per cent; $1000, 8 per cent; $1500, 8 per cent; $3000, 8 per cent; [illegible] mtgs., also money for second [illegible] F. E. Lamberton, Holly 1883. C. S. ALBRIGHT CO., 5010 Holly. Blvd.

MONEY TO LOAN— $20,000 ON GOOD CLOSE-IN [illegible] OR ACRES. SECURITY MUST BE [illegible] WINTER INVESTMENT CO. WE ACCEPT TORRENS TITLES. PHONE 63583. 1109 VAN NUYS [illegible]

MONEY always available for building loans on improved Los Angeles [illegible] estate. Money for building also. THE FRANK MELINE CO., CENTRAL OFFICE, 531 W. Sixth [illegible] Pacific Mutual Bldg. Phone [illegible]

RESIDENCES, APARTMENTS, FLATS— IN sums of $1000 and up. Building Loans. Interest 7 and 8 per cent. CONSOLIDATED MORTGAGE CO., 426 Washington Bldg. Phone Pico [illegible]

WE MAKE FIRST AND SECOND [illegible] TO PRIVATE INDIVIDUALS ON [illegible] OWN PROPERTY. REASONABLE [illegible] QUICK ACTION. B. F. NYSEWANDER, JR., 519 PAC. FINANCE BLDG.

TO LOAN— $5000 PRIVATE MONEY on Westlake home, 3 yrs., 7%. A. M. JAMISON. PHONE 61401. 312 Hollingsworth Bldg.

MONEY to loan on Iowa, Nebraska, other Middle Western lands, or will [illegible] chase your mortgages or other [illegible] J. G. BONE, 536 Markwell Bldg. [illegible] Beach. Phone Main 734.

SPECIAL FUND, $50,000— Will make any good city or ranch loan. DEPENDABLE MORTGAGE CO., 918 Stock Exch. Bldg. Pico 3849.

TO LOAN—Money on 1st mortgages up to $25,000. Prefer Wilshire or Hollywood districts. Principals only. Call MR. SCOTT, 567[illegible]

IF YOU NEED $250[illegible] or more at once, come in and see. I can place several loans this [illegible] GILBERT WILCOX, Suite 932-934 Loew State Bldg.

WE CONTROL PRIVATE FUNDS— And know of all available [illegible] F. A. PATTEN CO., 1211 Hollingsworth Bldg.

OUR own money, amounts $1000 to [illegible] 000, to loan on farm lands anywhere [illegible] California. Particulars, GABRIEL [illegible] 209 Post St., San Francisco.

LOANS—We have money to loan on [illegible] Hollywood and Wilshire property. WORTHINGTON—SCHROWE, 6521 Hollywood Blvd. Phone [illegible]

PRIVATE money, 6 and 7 per cent, city, country or building loans. HART & SON, 731 H. W. Hellman [illegible] 12776.

MONEY to loan on real estate [illegible] CLARENCE A. AUSTIN, 409 Bradbury [illegible] Pasadena, Cal. Fair Oaks, 568.

$750 to $100,000 at 7 per cent on [illegible] proved. SECOND LOANS MADE. [illegible] KINSEY, 810 Trust & Savings Bldg.

$10,000— FOR RANCHES. Address X, box 500, TIMES BRANCH.

PRIVATE money, 3 yrs.; also [illegible] farm loan, 6%; city, 7. B. B. [illegible] 6051 Holly. Blvd. 577684.

WILL lend money and build [illegible] to $100,000; no commission. W. FOSTER, 610 Chapman Bldg. [illegible]

MONEY to loan, 7 per cent, [illegible] real estate, up to $3000. [illegible] WOLF, 740 S. Bdwy. 14219.

TO LOAN—$1000 to $5000 at 7% [illegible] on conservative first mortgages. WORTH BROS., 1917 Van Nuys Bldg.

WARFARE ON MOSQUITOES ENDANGERED

"General" in Campaign at Harbor Tempted Away by Offers of Higher Pay

The great drive against mosquitoes at Los Angeles Harbor was endangered yesterday when word was received by the Board of Harbor Commissioners that attempts were being made to break up the municipal mosquito - fighting army by luring away its commander, General Lieutenant Edward Field, mosquito exterminator-in-chief.

The success of the mosquito-exterminating campaign has attracted nation-wide attention, the commissioners were informed, and efforts are being made by outsiders to get the services of Admiral Field by dangling in front of him offers of much gold, to-wit: higher pay than the $4.54 a day he now receives as leader of the Los Angeles mosquito exterminators' army of any navy. Frank A. Garbutt, who is vitally interested in seeing to it that there shall not be a single mosquito within 1000 miles of the new California Yacht Club, sent an S.O.S. call to the Harbor Board warning them of the danger of the city's losing Gen. Field's services, and stating that something be done about it.

"What shall we do?" asked President McKee of the board.

"Pay Mr. Field for each mosquito scalp he brings in? We might put him on this basis and then the more mosquitoes he kills the larger his pay will be."

The commissioners finally agreed to investigate the matter.

At present General-Admiral Field has under his command two assistant exterminators, one truck, one automobile, many bottles filled with a dark, mysterious fluid which is said to spell death to all mosquitoes who even come near the corked bottle. Deadly stuff, 'tis said to be.

"General-Admiral Field, as the city's first official mosquito exterminator, is doing good work," said Mr. Garbutt, "and should be retained in the city's service, so that the good work can go on."

Mr. Field's double-barreled title is due to the fact that he first attacks the mosquitoes from heaven and shoots mustard gas at them from guns on board the city's mosquito navy. The mosquitoes flee to the land at Wilmington. Admiral Field then docks his boat, sheds his uniform and title as admiral, don's his general's uniform and pursues the poor mosquitoes in his automobile, and finally shoots chlorine gas into their ranks, killing them by brigades.

Charlie Chaplin Plans Home in Beverly Hills

Take one battered derby. Add one swallow-tail coat. Mix with a pair of baggy trousers. Stir in one grotesque cane and one pair of worn-out, over-size brogans. Add a dash of moustache.

Result? One $250,000 home.

For around, and because of these grotesqueries there is to be constructed one of the most beautiful homes in the southwest. Charlie Chaplin, hero of hundreds of comedies, is about to build himself a home and settle down.

The deal, which will result in the home, was completed several days ago. Through George L. Cochran, president of the Pacific Mutual Life Insurance Company, and W. H. Davis, vice-president of the same company, Chaplin has purchased a site for his new home adjoining the Douglas Fairbanks-Mary Pickford home in Beverly Hills.

He has acquired three acres, but it is understood that he is negotiating for more land, as the landscape project he plans to carry out will cover much more ground.

MASONS IN CHARGE OF LAST SERVICES

Funeral services were conducted yesterday over the remains of Dr. Edward L. Cash at his former home on Whittier Boulevard. Dr. Cash was a Canadian, 73 years of age, and was prominently connected with the development of Northwest Canada, being a member of Parliament for a number of years from the Yorkton district. He came to Montebello about nine years ago. He leaves a widow, two married daughters and two young sons, all living in Montebello.

REAL ESTATE—For Exchange.

For Exchange.

OR EXCHANGE—
CATALINA HOME. FURNISHED
Well located. Sleeping accommodations for 8. Want city or ranch property. Price $4750, clear. ...
R. M. SAMPSON.
Phone 81401. 3102 Hollingsworth Bldg.

POINT MORTGAGE LOANS—
Also property secured trust deeds negotiated.
WESTSIDE FINANCE CORPORATION,
326 Pacific Mutual Bldg.

TO LOAN—
Money.
Real Estate, Improvements.

...$5,000 to loan, lowest rates, city or country. Owner, Parking Bldg., 257 W. 7th. Phone 8811. Main 1511.

...CENT building money, amounts up to $20,000. See DE WAARD, 702 S. Spring ...ment, Room 217.

...PRIVATE money to loan on fa...ments from $1000 to $10,000. No ...transaction every loan.
STANDARD LOAN & INV. CO., INC.
317 Douglas Bldg. 3rd & Spring.

MONEY WANTED—
$2000 loan, secured by first mortgage on improved city real estate, three years, 8% interest. 8% commission.
ALBERT E. COOKE,
1020 Coast Exchange Bldg.
Phone 821768. 639 S. Spring st.

...ANTED—$6500, 3 yrs., 7%, on 6-room brick 2-story building, new 6-room double bungalow, 12-room flat bldg., and 5-room house in rear; lot 80x165, on Sunset Blvd., near Mission. Owner, MODERN AMERICAN MORTGAGE CO., 404 Metropolitan Bldg., 821401.

...ANTED—Money to loan from private parties, corp. estates and banks, 6 to 8% ...second to deeds, 8 to 12%. Alexander Fraser, 231 E. Palmer ave., Glendale, Cal.

...ANTED—$3500, 3 yrs., 7%, secured by first mtg. on 3-apartment house, Central Hollywood. Principals only.
E. E. HARRISON,
800 Hollywood Security Bldg. Holly 3093.

...ANTED—$8000, 3 yrs., 8%, on beautiful new bungalow court on west side of Lucerne ...lvd., near Sunset Blvd.; value $20,000. AMERICAN MORTGAGE CO., 404 Metropolitan Bldg., 821401.

...ANTED—$1000, 3 yrs., 7%. Owners home value $20,000. This is a first-class loan.
W. H. NEMAN,
602 Citizens Bank Bldg. 12553.

...ANTED—Money to loan on Hollywood and Wilshire property. Safe investments.
WORTHINGTON-BURROWS,
6521 Hollywood Blvd. Holly 317843.

...ANTED—$20,000, on apartment security. Address B, box 438, TIMES BRANCH.

...ANTED—2 loans, $1800 ea., 8%, new houses, 40% value. 700304. FIELDER.

MORTGAGES—Trust Deeds.

...ANTED—Private parties have placed with me the following amounts with which to purchase trust deeds. Two amounts of $4000 each, one for $2000 and one for a thousand. This money is available at once ...will inspect, and give you an answer within twenty-four hours.
MR. KING,
617 Hollingsworth Bldg. 12001.

...ANTED—I BUY FIRST MORTGAGES AND TRUST DEEDS. ALSO SECOND TRUST DEEDS. E. F. NEWCOMBE, Mgr.
319 PACIFIC FINANCE BLDG.
PHONE 820125.

...ANTED—I buy first and second mortgage, trust deeds, real estate contracts. If you have funds, no delay. I money at once.
CHARLES O. NORINE, 315 Byrne Bldg.

...ANTED — We will buy your real estate mortgages, trust deeds, contracts. Quick action. No matter how many ready.
FRIENDLY & FISHER,
1054 Van Nuys Bldg.

...ANTED—2nd tr. deeds, mtges., etc., if current discounts. Quick action, no service. HOWARD F. SMITHIMAN, 626 Washington Bldg. Main 4665.

...ANTED—To buy mortgages, second trust deeds; my own funds; quick action, no service. See it at once. ROBERT LANE, 908 Van Nuys Bldg. Main 4648.

...ANTED—We buy trust deeds, mortgages and contracts. Give answer in 24 hours. No canvas necessary. Call 821821. 639 VAN NUYS BLDG.

...ANTED—Will buy good contracts, trust deeds or mtgs. My own funds. Prompt service. GILBERT WILCOX, suite 905, Los Angeles Bldg.

...ANTED—$1500 to $5000 first mortgage SOLD, QUOTED. GRANT B. DOLGE, 233 CITIZENS' N. B. BLDG. 821791.

...ANTED—I BUY TRUST DEEDS, mtgs., contracts. Give amount and terms. MILLER, 416 Story Bldg. 612-B&W. 57780.

...ANTED—WE WILL BUY your trust deed, MUTUAL REALTY CORP., 440-41 Citizens' Nat. Bank Bldg., 5th and Spring. 12766.

...OR SALE—Trust deeds on Wilshire property; $1500, $3000, $3600 Call 2026 or 112 W. 2nd.

...ANTED—Trust Deeds, Mtges., quick action. HIMMELSTEIN, 227 W. 7th.

...ANTED—Trust Deeds, Mtges., quick action. HIMMELSTEIN, 227 W. 7th.

STOCKS AND BONDS—Miscellaneous.

...GARNER & CO., Mercantile Place, are always ready to buy or sell lots of listed or unlisted stocks, paying prompt re...ceipts. Liberty bonds handled. Phone 98.

...OR SALE—Sandburg and Huntington Midway, no commission. Foothor 166, Station C.

...OR SALE—Will sacrifice $600 share Incorporation Central copper. VER. 6457.

HOTELS, ROOMI'G-HOUSES For Sale, Ex., Lease, Wanted.

For Sale.

...OR SALE—100-ROOM APARTMENT.
With clear $2000 month.
$17,500 will handle.
$500 per month on balance; extremely low rent; long lease. Owner willing to give trial to genuine buyer. Positively best offer in city. See
KETSLOFF INV. CO., 1020 W. 7th st.
Phone 84587.

...OR SALE—
42 ROOMS—$10,000 CASH
handles handsome 3-story brick building, Wonderful list. FINE NEW FURNITURE throughout. Light, modern plan. Choice sub-corner. Great bargain. Lease less than 4%. HILLIARD, 327 W. 3rd st. 11839.

...OR SALE—$6000. PROFIT.
Small hotel, Imperial Valley, steam bldg., center of town, big shipping point, 4 miles from Mexico. Price $11,000, clear. Only furnished; 8 steam rooms. Mr. Daniels, with JEWELL-SCHLESS CO., 318 H. W. Hellman Bldg., 14194.

...OR SALE—
BARGAIN. ROOMS, 24 APARTMENTS.
All outside airy apts., with private baths; nice furnishings, extra good lease; nets over $500 mo. Full price $21,500. Our one best buy.
Anchor Realty, 801 Pantages Bldg. 15086.

...OR SALE—10 rooms and garage, W. adjs. price $1000. 24 rooms in apts., price $2000. 24 rooms with baths, nice lobby, 5 years' lease, price $3500. SCHLITT CO., 315 S. Broadway. Room 1.

...OR SALE — 60 - room hotel, beautiful ground-floor lobby, steam heat, h. & w. water, private baths, downstairs, thirty rooms; large lease, cheap rent, $12,000, will handle. 57TH ST. REALTY, 385 I. W. Hellman Bldg.

...OR SALE—
55-ROOM DOWNTOWN HOTEL.
West. 42 baths, elevator, steam, ground-floor lobby. 4-story brick, newly renovated. Only rent, $1,400 mo. Price $42,000 to handle. 57TH ST. REALTY, 321 I. W. Hellman Bldg.

...OR SALE—
$3,000 DOWN
buys 20-room flat building, corner, ground-floor entrance, hardwood floors throughout, steam heat, fine condition, rents $1,200 per month. Price $35,000. Terms. Owner, 1020 W. 7th st. 11839.

...OR SALE—Westlake dist. 12-rm. house with apts. in W. Several nicely furn. rooms. All rent. Fine home good income. 3-yr. transf. lease, $3000, 2-3 cash. Courtesy to agents. 603 S. BURLINGTON.

...OR SALE—50-room corner hotel.
$10,000 cash handles.
Will clear $800 month.
Nice furniture.
Lease, 3 years.
RETSLOFF, 1020 W. 7th st. Ph. 84847.

...OR SALE—COURTESY TO JAPANESE
20 rooms; price $6000, terms.
21 rooms; price $6500; Main st.
40 rooms; $9000 down, near Broadway.
STRAWN & HIOT, 527 Security Bldg.

...OR SALE—3 rooms southwest, nicely furnished (2 kitchens), only $400. Phone ...1249.
STRAWN & HIOT, 527 Security Bldg.

...OR SALE—Rooms and apts. 23 rooms, west side, rent $1 room; full price $2400; terms. Nets $515. Some 10 rooms, bond it. DEAN INV. CO., 81814 S. Spring.

...OR SALE—Rooming house, 6 S. 10, 13 and 15 rooms. All parts of city. Terms. We loan money to purchaser. RETSLOFF INV. CO., 1020 W. 7th st.

...OR SALE — 17-rm. apt.-house, single, good furniture, no junk. Close in. West side. Rent $125, with good lease. Price $4000, on terms. BROADWAY 732.

...OR SALE—$12,000 at 7%, 1st mortgage loan on downtown, 3-year lease at $80; nets $840 mo. Full price $8000. 57TH ST. REALTY, 385 I. W. Hellman Bldg.

...OR SALE—11 rooms fine furniture, clearing $350 monthly. Price $2700, only $1600 down, bal. $50 per mo. Cheap rent. Call 206 DELTA BLDG., 426 Spring.

...OR SALE—3 rooms, rent $15, nice furniture, near 6th and Figueroa. Price $900. RETSLOFF, 1020 W. 7th st.

...OR SALE—
32 rooms, modern, $1044. S. MAIN ST.
$4000 will handle. Phone BDWY. 2670.

...OR SALE—10-rm. boarding house, excellent location. Cheap rent. Clearing $200 mo. Owner, WEST 6157.

...OR SALE—12 rooms, fine location, lease, mahogany furniture, $2500 will handle it. 1020 W. 7TH ST. Retslof Inv. Co.

...OR SALE—9-rm. rooms upper flat, rent $37.50, lease, walking district. 1437 S. FLOWER.

...OR SALE—Furniture and 5-year lease of hotel property at 814½ S. BROADWAY. Apply Leibenrin Cafeteria, 816 S Bdwy.

...OR SALE—Lease, furniture and business of 13-room hotel, 1304 W. SPRING.

...OR SALE—
Right on Valley Boulevard.
To interest from 604 Broadway, L. A. In splendid live town of 17,000 pop. You can locate—now—modern corner brick, 13 single rooms, hot and cold water in all rooms, some private baths, exceptionally well furnished.
New 5-year lease—real low rental.
No finer in the entire State. Price $4000 cash. ELTERWYN CO., Room 320, Black Bldg., 4th and Hill.

For Lease.

...O LET—56-room hotel in the business part of town. Apply LORENGREN CAFETERIA, 816 S. Broadway.

APARTMENT HOUSES—For Sale, Ex., Lease, Wanted.

For Sale.

...OR SALE—
12 Single Apts. and
12 Hotel Rooms
Close in west side with 5-year lease. Right downtown location. $11,000 cash handles this good house, or owner will trade for bungalow court or flat value.
CLYDE B. CORSONS ENT. CO.,
908 Low's State Bldg.

...OR SALE—

WOULD YOU like a lovely home and cost income in the Westlake district? We have 14 rooms and garage—some apts. Rent $75. Lease, 3 years. Price, $3500 full price, terms. This is going. Hurry. KESTONE CO., 833 Black Bldg., 4th and Hill.

...OR SALE—
127 ROOMS—$10,000 cash,
handle this 3-story brick building, Wonderful list. FINE NEW FURNITURE throughout. Light, modern plan. Choice sub-corner. Great bargain. Lease less than 4%. HILLIARD, 327 W. 3rd st. 11839.

...OR SALE—$6000. PROFIT.
Small hotel, Imperial Valley, steam bldg., center of town, big shipping point, 4 miles from Mexico. Price $11,000, clear. Only furnished; 8 steam rooms. Mr. Daniels, with JEWELL-SCHLESS CO., 318 H. W. Hellman Bldg., 14194.

...OR SALE—
BARGAIN. ROOMS, 24 APARTMENTS.
All outside airy apts., with private baths; nice furnishings, extra good lease; nets over $500 mo. Full price $21,500. Our one best buy.
Anchor Realty, 801 Pantages Bldg. 15086.

...OR SALE—10 rooms and garage, W. adjs. price $1000. 24 rooms in apts., price $2000. 24 rooms with baths, nice lobby, 5 years' lease, price $3500. SCHLITT CO., 315 S. Broadway. Room 1.

...OR SALE — 60 - room hotel, beautiful ground-floor lobby, steam heat, h. & w. water, private baths, downstairs, thirty rooms; large lease, cheap rent, $12,000, will handle. 57TH ST. REALTY, 385 I. W. Hellman Bldg.

...OR SALE—
55-ROOM DOWNTOWN HOTEL.
West. 42 baths, elevator, steam, ground-floor lobby. 4-story brick, newly renovated. Only rent, $1,400 mo. Price $42,000 to handle. 57TH ST. REALTY, 321 I. W. Hellman Bldg.

...OR SALE—
$3,000 DOWN
buys 20-room flat building, corner, ground-floor entrance, hardwood floors throughout, steam heat, fine condition, rents $1,200 per month. Price $35,000. Terms. Owner, 1020 W. 7th st. 11839.

...OR SALE—$6000. PROFIT.
Small hotel, Imperial Valley, steam bldg., center of town, big shipping point, 4 miles from Mexico. Price $11,000, clear. Only furnished; 8 steam rooms. Mr. Daniels, with JEWELL-SCHLESS CO., 318 H. W. Hellman Bldg., 14194.

...OR SALE—
BARGAIN. ROOMS, 24 APARTMENTS.
All outside airy apts., with private baths; nice furnishings, extra good lease; nets over $500 mo. Full price $21,500. Our one best buy.
Anchor Realty, 801 Pantages Bldg. 15086.

...OR SALE—10 rooms and garage, W. adjs. price $1000. 24 rooms in apts., price $2000. 24 rooms with baths, nice lobby, 5 years' lease, price $3500. SCHLITT CO., 315 S. Broadway. Room 1.

...OR SALE — 60 - room hotel, beautiful ground-floor lobby, steam heat, h. & w. water, private baths, downstairs, thirty rooms; large lease, cheap rent, $12,000, will handle. 57TH ST. REALTY, 385 I. W. Hellman Bldg.

...OR SALE—
55-ROOM DOWNTOWN HOTEL.
West. 42 baths, elevator, steam, ground-floor lobby. 4-story brick, newly renovated. Only rent, $1,400 mo. Price $42,000 to handle. 57TH ST. REALTY, 385

WHAT'S DOING TODAY.

Los Angeles Center, W.C.T.U., 301 North Broadway, 2:15 p.m.
Jewish children confirmation class, Temple B'nai B'rith, 9:30 a.m.
Community singing, Patriotic Hall, 1816 South Figueroa street, 7:45 p.m.
Hookery Club, Music Hall, 252 South Hill street, evening.
Electrical program, auspices Southern California Edison Company, Park Congregational Church, Bellevue avenue and Douglas street, 7:45 p.m.
Graded Union of Church School Workers, Belvedere Hall, Philharmonic Auditorium, Fifth and Olive streets, 9:45 a.m.
Society of Applied Psychology, opening of new quarters, eighth floor, Majestic Theater Building, evening.
Clara Barton Tent, No. 14, Daughters of Veterans, 1660½ South Main street, 8 p.m.
Pacific Coast Electrical Association convention, Ambassador.
Southern California Summer School of Missions, First Congregational Church, 9:45 a.m.

THEATERS AND AMUSEMENTS.

MOTION PICTURES:
Broadway, Broadway at Sixth—Harold Lloyd in "Grandma's Boy."
Mission, Broadway near Ninth — "Monte Cristo."
Kinema, Grand at Seventh—Jackie Coogan in "Trouble," and Buster Keaton in "The Paleface."
Alhambra, Hill, between Seventh and Eighth—Charlie Chaplin in "Pay Day," and Richard Talmadge in "Watch Him Step."
Miller's Main near Ninth—George Arliss in "Disraeli."
Grauman's Rialto, Broadway near Eighth—"The Good Provider."
California, Main at Eighth — "Out of the Dust."
Rialto, Broadway at Fifth—Hoot Gibson in "Step On It."
Clune's 528 South Broadway—Buster Keaton in "Cops and Love," and May McAvoy in "Through Shell Holes."
Garden, Broadway at Eighth—Rudolph Valentino in "Blood and Sand."
Tally's, 833 South Broadway—Betty Blythe in "The Wife's Husband."
Grauman's Million Dollar, Third and Broadway—Betty Compson in "Over the Border."
De Luxe, opposite Westlake Park—"The Silent Call."

STAGE:
Hill, San Gabriel Mission, San Gabriel—"The Mission Play."
Morosco, 744 South Broadway—"Abie's Irish Rose."
Belasco, 334 South Broadway — "Miss Lulu Bett."
Majestic, 845 South Broadway—"In Love With Love."
Mason Opera House, 127 South Broadway—Lenore Ulric in "Mr. Pim Passes By."

VARIETIES:
Orpheum, 630 South Broadway.
Burbank, Main at Sixth—"Abie's Irish Rose."
Hippodrome, Main near Fourth—Dick Haliday in "The Richest Girl in the West."
Lyric, Main, Seventh and Broadway — Viola Dana in "Glass Houses."
Pantages, Eighth and Hill—Conway Tearle in "Dangerous Age."
Philharmonic, Fifth and Olive—Will King in "Pep and Paprika."
Empress, Eighth and Hill—"The Five Pirates."

RADIO:
9 to 10 a.m., Electric Lighting Supply Company, KNX.
10 to 11 a.m., Bullock's, KNN.
11 to 11:30 a.m., Jonides, KUS.
11:30 to 12 m., Blackstone Brothers, EJC.
12 m. to 12:15 p.m., Kinema, KOG.
12:30 to 1 p.m., Examiner, KWB.
1 to 2 p.m., Times, KHJ.
2 to 2:30 p.m., Anthony, KFI.
2:30 to 3 p.m., Hamburger's, KIJ.
3 to 3:30 p.m., Broadway, KNN.
3:30 to 4 p.m., Anthony, KFI.
4 to 5 p.m., Kinema, KOG.
5 to 6:30 p.m., Examiner, KWB.
6:30 to 7:15 p.m., J. J. Dunn, KLA.
7:15 to 8 p.m., Times, KHJ.
8 to 9 p.m., Kinema, KOG.

THE CITY AND ENVIRONS.

To Scribblers' League

At the meeting of the Scribblers' League in room 802 Brack-Shops at 8 p.m. tomorrow, S. S. Hahn, writer and attorney, will tell "Why People Confess to Crimes They Never Committed." Miss Abbie Mann, chairman of the musical program, has in store a surprise for the evening, it is stated. The meeting is open to the public.

$16,000 Booze Smuggling Plot Charged to Two

An attempt to smuggle $16,000 worth of illicit whisky into Los Angeles for sale to "bootleggers" was frustrated yesterday, according to the police, when Detective Sergeant Trainor and operatives of the Pinkerton agency arrested J. C. Clemons, 25 years of age, and Harry Swinman, 25, on suspicion of bunko. Both were placed in the City Jail.

Just where the illicit booze was to be purchased and the manner in which it was to be smuggled into the city was a nebulous proposition. But at any rate such was the plan of the two asserted bunko artists, according to the detectives.

The expose of the matter came yesterday in a bank at Third and Spring streets when the two men were taken into custody. It was asserted that several days ago the two men had opened negotiations with a teller in the bank to invest $7000 in their "proposition." If he did so they promised to put up $9000. Yesterday they returned to the teller for the $7000 and tripped over the doorstep of the

Board May Not Take Action on Woman's Charge

Dist.-Atty. Woolwine yesterday said he had received the notification from the Civil Service Commission that it had received the answer of Miss Ida Wright Jones to Mr. Woolwine's charges, growing out of her dismissal from his office. Further, Mr. Woolwine had nothing to say.

It is problematical, it was stated yesterday, whether the commission will take any action in the matter today. It is said that under the charter the commission is not permitted to hold a hearing for reinstatement of an employee under circumstances of this kind. It is intimated that the commission will make no further investigation.

Miss Jones, in her answer, asked for a hearing.

DOLLS MADE BASIS OF FEDERAL COURT SUIT

Even children's dolls are the subject of litigation in the Federal Courts. A case was filed yesterday by M. M. Gillespie, administrator of the estate of Gordon S. Gillespie against Edward Demijohn, to enjoin the defendant from manufacturing and placing on the market a doll, asserted to have been patented by the deceased. The usual injunction and accounting are prayed for in bill.

BUSINESS BREVITIES.
[Advertising]

Dr. W. A. Johnson, optometrist, desires to announce the opening of offices at 323 Story Bldg. Completely equipped for expert examination of your eyes. 820108.

The Times Branch Office, 621 South Spring street. Advertisements and subscriptions taken. Telephones Pico 700. 10891.

URGES AID TO CONTROL RIVER

Report on Colorado Flood Flays Government

Federal Money Necessary to Prevent Damage

East and Middle West Are Favored, is Assertion

Holding that it is the duty of the Federal government to take steps to control the Colorado River so that there will be no further damage done to the lands of the Palo Verde and Imperial valleys, Lucius K. Chase, chairman of the reclamation and power development committee of the Chamber of Commerce, yesterday submitted a report of his committee covering the recent flood to the board of directors of the chamber.

The report points out that the people of the Imperial and Palo Verde valleys haves pent more than $1,000,000 in the construction of dykes and protection work along the Colorado, while the government has spent virtually nothing except at Yuma, where an appropriation of less than $500,000 was used—and that assessed against the land owners.

The report of the committee says in part:

"Over and beyond the present flood condition is the fact that the Colorado River is a navigable stream, and is under the jurisdiction of the War Department. The Palo Verde Valley alone has spent over $1,000,000 in attempting to control this stream, and not one cent has been spent by the government in so doing. Dropping down the stream to Yuma, the only government money ever spent at Yuma was the sum of $10,000 spent in 1894 to protect the city. The Reclamation Bureau has spent some money at this point, but all the money spent is charged against the project, to be paid back by the people on the farms.

"Vast sums of money have been spent in the East and Middle West during the past thirty or forty years to protect the people along navigable streams from overflow and from the destruction of their homes. Sometimes the money has been spent under the guise of protecting navigation, but in reality for the protection of the people along its banks. The lands along the Mississippi and Missouri rivers do not equal in potential value the lands along the Colorado River, and it seems to your committee that a vigorous effort should be made to obtain from the government help in controlling the river, not only along the line of the Palo Verde Valley but at Yuma, Needles, and for the Imperial Valley. In other words, the principle should be announced that this being a government stream, the burden rests here as also the East upon the government to prevent its overflow and the destruction of property."

BRYAN WILL NOT ACCEPT CHALLENGE

Refuses to Debate With Clergyman on Theory of Evolution for $100

William Jennings Bryan will take no more chances on losing $100. He has refused to debate the theory of evolution with Rev. George T. Weaver, retired Methodist minister of Los Angeles.

Several weeks ago Mr. Bryan offered $100 to any college professor who could convince him that the Bible and evolutionary theories are not compatible. Dr. R. C. Spangler, professor of botany at the University of West Virginia, accepted the challenge and won $100, though Mr. Bryan inclosed with his check a note, stating, "It is worth $100 to me to see a college professor guilty of cowardly evasion."

Dr. Weaver, eighty-two years old, understood the $100 offer was a standing one. He likewise challenged Mr. Bryan, telling the noted Commoner that his theories on man's descent were "crazy notions."

REPLY IS GIVEN

A reply from Mr. Bryan was forthcoming yesterday. He refused to debate, and it is understood that his reply announced he would not debate the subject with anybody other than a credited appointee of an evangelical church, which holds to the doctrine of evolution.

"Your reply amounts to an absolute refusal to discuss the subject at all," declared Dr. Weaver in a letter forwarded to Mr. Bryan yesterday. Again, Dr. Weaver wrote:

"In my contention I stand squarely upon scientific and Bible ground, not as interpreted by yourself and the orthodox church in general, but it is possible that both the church and yourself may have but an elementary understanding of God, the Bible and Christhood.

TRITE SUGGESTION

"I would suggest that you brush up on the sciences, especially that of Embryology. If it can be found in your public library get Bally and Miller's Embryology, or any other authoritative work on this subject, and if this does not convince you that man has come up from the mineral to the plant stage, and from the animal to man—you are wedded to your idol and are unconvincible."

Dr. Weaver does not expect an answer from Mr. Bryan.

"Times" to Test Students' Skill as Journalists

After many months of diligent text-book study, students of the Los Angeles High School will be given a chance to show what they can do in practice.

News-writing students of the school who conduct a weekly paper will be given a half-page in next Sunday's edition of The Times, in which to show what they have learned, and at the same time to show the value of school training, and demonstrate to the public why the school bonds should be passed.

Miss Katherine C. Carr, who was at one time on the staff of The Times, will oversee the enterprise as she is now head of the journalism department at the high school.

WINS SPECIAL HONOR

Bryant Essick Gains High Place Among Eastern Graduates

Special honor has been conferred on Bryant Essick of Los Angeles by the Massachusetts Institute of Technology, according to information received yesterday by Mr. Essick's friends in Los Angeles. Mr. Essick has been chosen as one of the two members of this year's graduating class, consisting of 220 men, whose graduating thesis shows superior merit. He has been asked to read his thesis at the commencement exercises.

Mr. Essick is a son of Mr. and Mrs. Newman Essick of 1517 South Van Ness avenue. He attended the Los Angeles and Pasadena public schools and took the first two years of his college course at the California Institute of Technology in Pasadena. He is now finishing his education at Boston.

Window Shades

THE BLIND MAN
Established 1891

Inlaid Linoleum
$1.25 and Up
109 West 9th St.
E. H. ELKELES

Your WATCH
Repaired for $1.50
Am. Watches only
Our Reason
Every Watch we repair adds another satisfied customer to our list of thousands. Why not let us serve you?
Magnolia Jewelry Co.
Established Since 1907
"THE WATCH HOUSE"
We carry a big line of all makes RAILROAD Watches. We'll save you 25 per cent. Come in and convince yourself. See our new store front.
Elgin and Waltham WATCHES
Gold Filled Cases. Our Price..... $10
619 S. Spring Street
Bring this Ad with you

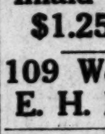

Watches Repaired
To add to our fast-growing list of satisfied customers, we will repair any American watch for..... $1
and guarantee its timekeeping for two years. We sell our materials at wholesale prices.
Reingold 525 S. Spring

DEAFNESS
Head Noises
Scientific and Effective Treatment That Gives Relief Without Drugs or Operation—No Instrument—No Pain.
The following reports are from a few of our many satisfied patients:
"I was almost totally deaf in left ear, hard of hearing and noises in right ear. I now hear perfect, head noises stopped, can say that I am permanently cured."
"I went to church last Sunday; heard every word the minister said for the first time in three years."
"I was hard of hearing and had head noises; six treatments cured me."
"No more head noises after taking three treatments."
Advice free and invited. 336 SOUTH BROADWAY, Room 710. Hours, 10 to 5; Sunday, 10 to 12; Wednesday evening, 6 to 8.

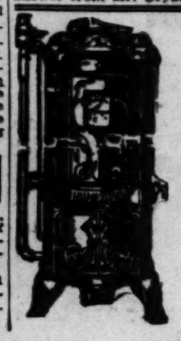

HUMPHREY
Gas Water Heater
Gives you continuous hot water service.
FRANKLIN & BOYCE
Sole Agents
930 So. Main St. Phone 61905.
Pasadena Branch: 184 E. Union. F. O. 538
Long Beach Branch: 253 Am. Ave. Main 279

Myer Siegel & Co.
617-619 Broadway
BEADED BAGS
1.95
Drawstring beaded bags with crochet tops. An assortment of clever styles at this surprisingly low price.
Feminine Apparel Exclusively

Birch Smith Furniture & Storage Co.
Sells safety for your goods
3625 So. Grand Ave.
South 2392
Packing Shipping Storing

Schools and Colleges
Information About Schools
The Times School and College Bureau will help you secure complete information about any kind of School or Educational Training. Carefully compiled data are on file, from which course suggestions may be had which will be helpful to you. THIS SERVICE IS FREE. Address, write or call THE TIMES' Information Bureau, First and Broadway. Telephones: Pico 700 and 10891.

HARVARD SCHOOL (Military)
Largest and best equipped Boys' School in the West. Prepares for higher education, business or for military pursuits. 22d year. Summer session commences June 19th. Regular Fall term begins September 10th. REGISTRATIONS SHOULD BE MADE NOW FOR BOTH TERMS, AS NUMBER ACCEPTED IS LIMITED. Rt. Rev. Joseph H. Johnson, Bishop of the Episcopal Diocese, President. R. B. Goodrn, M.A., Head Master, 10th and Western Ave., Los Angeles, California.

Costume Designing
Individual instruction in FASHIONS, PATTERN MAKING, CUTTING, FRENCH DRAPING, MILLINERY, SKETCHING. Be a professional in this high-paying art; we teach you the designer's metric square—no charts, no blocks. Our graduates are in demand in the clothing industry. Enroll NOW for Special Summer Rates. Day or Eve.
SCHOOL OF COSTUME DESIGNING, 948 W. 7th St.

LOS ANGELES MILITARY ACADEMY
Highest standard in SCHOLARSHIP, MILITARY TRAINING AND GENERAL CULTURE. 36th year. For information address Adjutant. Phone 21411.

PAGE
MILITARY ACADEMY—A Big School for Little Boys. The largest school of its class in America. Pupils admitted at any time. In session throughout the year. Send for Catalog. R.F.D. No. 7, Box 900. Phone 74216. ROBERT A. GIBBS, Headmaster.

LONG BEACH MILITARY ACADEMY SUMMER SCHOOL
3606 E. Ocean Ave., Long Beach.
The only Academy by the sea. Full particulars on application to Prof. Blackwell.

CALIFORNIA COMMERCIAL COLLEGE
Phones: 62036 635 SOUTH HOPE STREET, LOS ANGELES. Main 2811
WINNER of Grand 1st, 2nd and 3rd prizes, 1921-22, in State Schools and Colleges Contest. Offers 16 Courses, Employs 16 Instructors. Send for Victory Year Book, giving detailed information. POSITIONS GUARANTEED TO GRADUATES.

California Military Academy
Summer Session
June 14th-Sept. 17th. Military drill 2:30. Saturdays at Beach. Day pupils may remain all day and Saturdays. Young boys only. 4061 W. 16th. Phone 74072. Catalog on request.
Boarding and Day. Classes 9 to 12.

PASADENA MILITARY ACADEMY
Accredited school. College preparatory. Also grades 6 to 8. Boarding and Day Pupils admitted any time. Thorough scholarship and character training. Military, Athletics, Horsemanship, Aeronautics, Wireless, Manual Training. Every modern convenience. Address School, or Los Angeles phone Gar. 1824—Pasadena phone P. O. 300.

Urban Military Academy Summer Camp
Assures your boy a worth-while happy vacation. Great physical benefit and mental stimulus. Everything in Athletics, Aquatic and Outdoor Life taught. Exceptional opportunity for study. Make reservations. 800 S. ALVARADO. Tel. 52647.

HOLMAN SECRETARIAL SCHOOL
(Holman Business College)
New Equipment. Limited Enrollments. Personal Attention. Rapid Advancement. Specialties in Shorthand and Secretarial Training. Booklet upon request.
D. L. Holman, Mgr., 708 Wright & Callender Bldg., 4th and Hill. Phone Bdwy. 2894.

Commercial Experts Training Institute
"The School of INTENSIVE Training"
COMPLETE BUSINESS, SECRETARIAL AND CIVIL SERVICE COURSES.
GROSSE BUILDING, 8ixth and Spring Streets. Pico 331.

WILLIS-WOODBURY BUSINESS COLLEGE
(Willis individual method of instruction reduces time and increases efficiency.)
Situations for all graduates. Foremost since 1884.
Union Bank Building, Eighth and Hill Sts. (Entire Fifth Floor.)

Accountancy Institute Summer Term
Opens June 6—Prepare for the uncrowded profession. Radio Telephony and Salesmanship also forming new classes. 57 other courses.
See REGISTRAR, 719 S. Hope St. Phone 10822.

MACKAY BUSINESS COLLEGE
Ninth and Main. Days—Evenings. 63122.
Stenography, Bookkeeping, Burroughs, Comptometry, Bank Statement Machine, etc. Branch in Fresno, Cal. 17th year under the personal direction of F. D. Mackay.

22 WORD SIGNS, 30 RULES. NO EXCEPTIONS. DICTATION FIRST WEEK. POSITIONS GUARANTEED. SUMMER RATES.
BELL SCHOOL—625 Black Building, 63877.
SHORTEST SHORTHAND IN THE WORLD.

EGAN SCHOOL MUSIC AND DRAMA
Mr. Frank Egan announces the addition of Mr. Harry Girard, eminent vocal teacher to his faculty.

TOYON CAMP FOR GIRLS
Santa Catalina Island, July 1st to August 25th. Junior and Senior Camps. All water and land sports. Riding, Arts and Crafts. Tutoring included in regular charge. For booklet, write Miss Frances Barr, Girls' Collegiate School, 1908 W. Adams St., Los Angeles, California. Telephone West 4567.

THE WEATHER
[Official Report.]

LOCAL OFFICE, U. S. WEATHER BUREAU, Los Angeles, June 1.—[Reported by H. B. Hersey, Meteorologist.] At 5 o'clock a.m. the barometer registered 29.80; at 5 p.m., 29.87. Thermometer for the corresponding hours showed 57 deg. and 80 deg. Relative humidity, 5 a.m., 91 per cent; 5 p.m., 31 per cent. Wind, 5 a.m., southeast, velocity 6 miles; 5 p.m., southwest, velocity 7 miles. Temperatures, highest, 84 deg.; lowest, 56 deg. Rainfall for season, 19.66 inches; last season to date, 13.64 inches. Barometer reduced to sea level.

WEATHER CONDITIONS.—Local showers occurred yesterday in Tennessee, Louisiana, Texas, New Mexico, Colorado, Kansas and South Dakota. It was cooler yesterday morning in Illinois, Missouri, Kansas and Oklahoma, but the temperature changes were not important elsewhere. In Southern California it was cloudy or partly cloudy Wednesday, and light sprinkles of rain were reported at some points in the foothills. It was cloudy or foggy at all stations from the mountains to the sea yesterday morning. Mt. Wilson reported top of fog at 2600 feet above sea level. Fair weather will prevail in this vicinity today, with probably fog or clouds in the morning.

SUN, MOON AND TIDES.—Los Angeles, June 2: Sun rises 4:42 a.m., sets 7:00 p.m. Moon rises 11:50 a.m. Los Angeles Harbor, June 2: High tides, 2:06 a.m. and 4:00 p.m. Low tides, 9:07 a.m. and 10:09 p.m.

ORCHARD REPORTS.—Minimum and maximum temperatures from the orchards, reported yesterday to the Los Angeles office of the U. S. Weather Bureau, were as follows:

Stations	Max.	Min.
Calabasas	100	65
Los Angeles Harbor	68	58
Mt. Wilson	80	54
Newport Bay	62	56
Pasadena	71	55
Redlands	73	53
Riverside	76	50
Santa Barbara	65	56
San Bernardino	75	53
Santa Ana	74	57

LOCAL FORECAST

For Los Angeles and vicinity: Fair Friday, except cloudy near the coast; light westerly winds.

STATE FORECAST

SAN FRANCISCO, June 1.—Weather forecast: Southern California: Fair Friday, except cloudy near the coast; moderate westerly winds.
Sacramento Valley: Fair Friday; light southerly winds.
Santa Clara Valley: Cloudy Friday; light northwesterly winds.
San Joaquin Valley: Fair Friday; light northwesterly winds.

ARIZONA FORECAST

PHOENIX (Ariz.) June 1.—Forecast for Arizona: Generally fair Friday and Saturday; warmer Friday in north portion.

COLORADO RIVER

YUMA (Ariz.) June 1. — [Exclusive Dispatch from the U. S. Reclamation Service.] Gauge height Colorado River, 24.8 feet.

TEMPERATURES

	Max.	Min.		Max.	Min.
Abilene	80	56	North Head	58	52
Boise	82	60	Oklahoma	70	56
Boston	76	60	Phoenix	92	66
Buffalo	70	60	Pittsburg	82	64
Chicago	64	50	Portland, Or.	74	54
Denver	78	54	Rapid City	76	52
Des Moines	66	50	Red Bluff	82	60
Dodge City	88	60	Roseburg	74	52
El Paso	94	60	Roswell	74	52
Eureka	58	50	St. Louis	76	58
Flagstaff	70	36	Minneapolis		
Fresno	86	58	St. Paul	74	44
Galveston	86	74	Sacramento	74	52
Havre	76	48	Salt Lake City	82	56
Helena	74	40	San Diego	64	58
Huron	72	44	San Francisco	58	52
Independence			St. Louis Obispo	66	52
Kamloops	96	50	Seattle	70	52
Kansas City	82	62	Spokane	74	44
Knoxville	74	54	Tacoma	64	44
Los Angeles	84	56	Topopah	76	54
Memphis	76	62	Tucson	92	62
Modena	74	44	Washington	72	62
Needles	104	64	Winnemucca	80	48
New Orleans	82	70	Winnipeg	74	50
New York	72	60	Yuma	96	64

VITAL RECORD.

MARRIAGE LICENSES

The following marriage licenses were issued yesterday. Name and age given.

AGARD—STRAWE, Mandus E. Agard, 24; Dorothea E. Straue, 18.
ALESI—MUSSO, George Alesi, 26; Lena Musso, 23.
ANDERSON—HUBBARD, James R. Anderson, 24; Jessie C. Hubbard, 21.
ARMSTRONG—BRAUGHN, John Armstrong, 37; Angela M. Braughn, 37.
ARMSTRONG — WEBB, Paul K. Armstrong, 27; Nellie B. Webb, 19.
BAIN—THIEMAN, Howard L. Bain, 23; Elizabeth Thieman, 21.
BASSETT—KING, Roy A. Bassett, 30; Sarah F. Gillis, 20.
BENNETT — BAHLR, Roswell W. Bennett, 37; Dorothy E. Bahlr, 32.
BISCOTE—CHEETHAM, Frank A. Biscote, 22; Alice Cheetham, 23.
BLACKER—HUTTON, James H. Blacker, 27; Josephine M. Sexton, 21.
BOWDEN—CUMMINGS, William S. Bowden, Jr., 21; Maude L. Cummings, 20.
BRAIN — SEX, Joseph E. Brain, 25; Emma R. Sex, 24.
BROWER—KING, Cecil J. Brower, 21; S. Jeannette King, 23.
CARHART — PONTON, Edward B. Carhart, 45; Lola B. Ponton, 35.
CLARK—CUNNINGHAM, Carl Clark, 25; Mary E. Cunningham, 23.
CLARK—SMITH, George C. Clark, 40; Mabel B. Smith, 38.
CONROY — DOWNING, Edward F. Conroy, 28; Frances L. Downing, 19.
CRAWFORD — JAMESON, Edward A. Crunat, 38; Alma B. Jameson, 36.
CURRIER—HAWLEY, Dargil D. Currier, 21; Helen Rawley, 21.
DE KRUIF — BAHLR, Henri G. De Kruif, 58; Muriel Bahlr, 37.
DENSLOW—WATTS, Leon Dibbles, 29; Isabell Watts, 31.
DOLMAN — COOK, John T. Dolman, 53; Nella Cook, 48.
EALEY—MOREHOUSE, Clyde A. Ealey, 25; Margaret Morehouse, 19.
EDWARDS—MOORE, William L. Edwards, 28; Mecyl M. Moore, 19.
ELLIS — PECK, Merle V. Ellis, 29; Velma M. Peck, 21.
FLYNN—SCOTT, August B. Flynn, 25; Myrtle J. Scott, 21.
GILLETT—MALIN, Edwin A. Gillett, 21; Daisey L. Malin, 18.
GORMAN—McCLAMMY, Harry B. Gorman, 22; Ila M. McClammy, 20.
GREEN—FINN, Robert R. Green, 29; Marguerite M. Finn, 26.
HANSON—HART, Newton L. Hanson, 30; Pearl M. Hart, 28.
HART—CHADIMA, Clyde W. Hart, 46; Julia T. Chadima, 38.
HAUGH—SNYDER, Terrell D. Haugh, 43; Hazel M. Snyder, 26.
HAZELTON — HAVEN, Earle F. Hazelton, 26; Lois I. Haven, 26.
HERNANDEZ—JIMENEZ, Tomas Hernandez, 22; Santos Jimenez, 19.
HINDMAN — MARGART, Harold W. Hindman, 21; Georgia M. Margart, 19.
HOBEIN—FOLEY, Frank Hobein, 38; Margaret Foley, 32.
HOWELL—UTHBERT, Millard A. Howell, 24; Grace Cuthbert, 19.
HYDEN—WRIGHT, Beem Hyden, 21; Leatha W. Wright, 23.
JOHNS—ZAHRA, Nezralla T. Johns, 35; Rannia G. Zahra, 19.
JOHNSON — CLIFFORD, William Johnson, 21; Elenor A. Clifford, 18.
KAMPS—McDONALD, Ferdinand H. Kamps, 48; Irene M. McDonald, 30.
KANALEY—MADISON, Robert P. Kanaley, 21; Ruth M. Madison, 21.
KARR — FINE, Harvey B. Karr, 49; Mary L. Fine, 39.
KING — LINDLEY, Levi A. King, 49; Jessie S. Lindley, 40.
KREBILL — WHITNEY, Oliver H. Krebill, 23; Ruth Whitney, 22.
KYOTO—KODANI, Syucho Kyoto, 27; Kimi Kodani, 20.
LAVENTHAL—ELSTER, Leo B. Laventhal, 35; Bessie H. Elster, 30.
LENDHOLM—HENNAGIR, Harry L. Lendholm, 28; Lulu B. Hennagir, 21.
LEVERICH—ENDERMAN, Charles F. Leverich, 51; Mary Enderman, 49.
LEVINE — KLEINBERG, Daniel S. Levine, 24; Rose Kleinberg, 18.
LOBERG—HOFF, Elmer J. Loberg, 27; Theresia E. Hoff, 19.

MARRIAGE LICENSES

Names, age, place and date of birth.

ARTMAN, Mr. and Mrs. Virgil. Boy. California Lutheran Hospital. May 30.
BEKKMAN, Mr. and Mrs. Benjamin. Boy. 200 South Irving street. May 22.
BOOCK, Mr. and Mrs. Thomas. Boy. Los Angeles Harbor. May 25.
BROWN, Mr. and Mrs. Earl. Boy. 2025 Alma street. May 28.
CHAMBERLAND, Mr. and Mrs. Harry. Boy. 822 West Ninety-second street. May 28.
CHANSLOR, Mr. and Mrs. John. Boy. Lincoln Hospital. May 28.
DEARING, Mr. and Mrs. Henry. Boy. 2021 North Vermont avenue. May 30.
ERICKSON, Mr. and Mrs. Louis. Boy. 5117 First avenue. May 20.
FRAKER, Mr. and Mrs. William. Daughter. 512 Twelfth street. May 25.
HARDY, Mr. and Mrs. Philander. Daughter. 547 Seaside avenue. May 24.
HOOKER, Mr. and Mrs. Henry. Boy. Hillside Hospital. May 24.
HUGHES, Mr. and Mrs. Curtis. Daughter. 444 North Boundry avenue. May 29.
JEFFRIES, Mr. and Mrs. John. Boy. Good Samaritan Hospital. May 30.
JOHNSON, Mr. and Mrs. George. Boy. Maternity Cottage. May 29.
LINGANFELD, Mr. and Mrs. John. Daughter. 1943 Hyde Park Place. May 27.
MAGEE, Mr. and Mrs. Raymond. Boy. 2709 Rimpau avenue. May 25.
McCARTHY, Mr. and Mrs. Glen. Boy. California Lutheran Hospital. May 28.
MILES, Mr. and Mrs. Wirrick. Boy. 1157 East Twelfth street. May 29.
PIERCETALL, Mr. and Mrs. John. Boy. St. Vincent's Maternity Home. May 29.
PORTER, Mr. and Mrs. Theodore. Daughter. 1125 West Fifty-ninth street. May 27.
PROCTOR, Mr. and Mrs. R. M. Daughter. St. Vincent's Hospital. May 25.
SHONERD, Mr. and Mrs. Roscoe. Boy. Westlake Hospital. May 28.
SMITH, Mr. and Mrs. P. Gerald. Daughter—Clara Barton Hospital. May 27.
SPAULDING, Mr. and Mrs. Charles. Daughter. California Lutheran Hospital. May 29.
TEEL, Mr. and Mrs. Ed. Daughter. Los Angeles Harbor. May 21.
THOMAS, Mr. and Mrs. Edward. Boy. Maternity Cottage. May 25.
WELCH, Mr. and Mrs. Thomas. Daughter. Good Samaritan Hospital. May 29.

DIVORCE SUITS FILED

CAMMACK, Kate against Fred.
FIORINI, Marie against Adrian.
HATE, Winifred against Samuel.
JOBE, Ethel against George.
KEELEY, Lillie against Albert.
LEWIS, Glen against Lovina.
MILLER, William against Josephine.
NOLAN, Josephine against Refugio.
SAWYER, Agnes against Bernard.
SIMPSON, Mabel against George.
STERLING, Carrie against William.
STRINGFELLOW, Bernice against Paris.

DIVORCE DECREES GRANTED

BARNETT, Rose from George J.
BROWN, Josephine from Alan.
BUCKLEY, Rose M. from Justin C.
CARPENTER, Hazel from James S.
CLARK, Victoria from William P.
CLARNO, James M. from Margaret C.
COUTELLIER, Ada from Arthur A.
CRESMER, Alma C. from Carimon J.
CULVER, Bessie Louise from John Edward.
DALTON, Rose from Harry.
DOWLING, Bertha from Parl.
FLEENER, Gertrude W. from Samuel.
GLEASON, William J. from Alma.
GLOLAKPUT, Becky from Mike.
GOLDENBERG, Anna from Joel.
GOMEZ, Henrietta M. from Clarence B.
GROSS, Isadore from Flore Ida.
HEGLUND, Madelbert from Ballence Lacy.
HUDSON, Hattie R. from Jackson C.
MADSON, Susie from Allen Philo.
McFARLAND, Blanche from Robert.
MICKAELSON, Wilma from Alexander.
NELSON, Anna May from David P.
NICHOLSON, Nelle W. from Edmund F.
RIMMEL, Sarah from Elmer.
ROUNTREE, Maude from Jefferson M.
SMITH, Charles R. from Henrietta M.
SPRINKLE, Florence L. from David B.
THOMAS, James G. from Lulu M.
TRESNER, Frank from Ruby.
WATTS, Charles Ann from Wilfred Morgan.
WEAVER, Edith M. from Vernon O.
WESTON, Roxye from Rex O.
WIGLER, Bessie from E. C.
WRIGHT, Josephine from Clyde B.

NATURALIZATION PETITIONS

Petitions for naturalization, with name, nationality, residence and date of coming to the United States, given, were filed yesterday in the office of Charles N. Williams, clerk of the U. S. District Court, as follows:

Anne Mayer, Austria, 428 North Grand avenue, Jan. 2, 1917.
Louis M. Segovia, Mexico, Lankershim, June 1, 1894.
Thomas J. Golding, England, 1500 West Seventy-fourth street, Oct. 14, 1909.
Sigvalt O. Olsen, Norway, 605 East Fifth street, Oct. 12, 1915.

OFFICIAL DEATH LIST

Name and place of death—	Age.	Date.
EGASLEY, Bennie. Los Angeles	28	May 31
BORKOSKY, Louis. Los Angeles	57	May 29
COX, Mary. Los Angeles	76	May 30
DUNN, Walter. Los Angeles	11	May 30
GIDDIE, Joseph. Los Angeles	80	May 28
GRAHAM, Isaac. Los Angeles	78	May 30
HAGER, Sarah. Los Angeles	53	May 28
HARRIS, George. Los Angeles	42	May 30
HUTCHINSON, Rose. Los Angeles	61	May 27
KANAGA, Minerva. Los Angeles	73	May 29
KATZ, Alta. Los Angeles	5	May 31
MANSFIELD, Fay. Los Angeles	30	May 30
McCLELLAN, Bell. Los Angeles	36	May 30
MORTON, N. L. Los Angeles	66	May 30
ST. JOHN, Dorothy. Los Angeles	10	May 31
WEAVER, Mary. Los Angeles	71	May 26

Teeth as Low as $5; Best Set $7
Best set, same better, no matter how much you pay, including your choice of gum plate or material (metal excepted.) Guaranteed 10 years..... $7
MY EXTREMELY LOW PRICES
Teeth as Low as..... $5.00
Best Set of Teeth (either set)..... $7.00
Gold Crowns (22 karat)..... $4.00
Bridge Work (22 karat)..... $4.00
Porcelain Crowns..... $4.00
Gold Fillings..... $1.00 up
Gold Inlays..... $1.00 up
Synthetic Porcelain Fillings..... $1.00 up
Silver Fillings..... 50c up
Cement Fillings..... 50c up
Teeth Treated..... 25c
Pyorrhea Treatment, per tooth..... $2.00
Nerve Removed (Painless)..... $1.00
Teeth Extracted (Painless)..... 50c
No charge for Painless Extracting and Cleaning when other work is contracted for.
Old gold is valuable. I pay cash or allow you full value for it on dental work.
NOT A DENTAL PARLOR, A PAINLESS, high-class, up-to-date, SANITARY dental office with sterilized instruments and gentlemanly operators whom you will not be ashamed to recommend to your friends.
X-RAY PRICES:
Single exposure..... $1.00
Additional exposures (each)..... 75c
Ten exposures, $5. Complete set (11) $6
Perfect Plates Guaranteed.
DR. FAIRFIELD Examinations FREE
Entire Third Floor 536 S. Bdwy.
Hours 8:30 to 6; Sun. 9 to 12. Phone 62626.

DEATHS

With Funeral Announcements.

ANTTER, May 31, William Antter, aged 30 years. Remains at The White Company, 664 West Washington street.

BARNES, At the home of her sister, 210 West Vernon avenue, June 1, 1922, Mary Newell Barnes, beloved mother of Miss Alice Barnes, Mrs. Florence Ball and Paul Barnes, loving sister of Mrs. Alice A. Root.
Services Saturday evening, June 3, at 8 o'clock, from parlors of Lawson F. Utter, 4254 Moneta avenue. Interment, East Livepool, O.

BIRD, Mrs. Maebelle McCoy Bird passed away at Ventura, Wednesday evening, a member of the Lady Maccabees and Knights and Ladies of Security of Los Angeles County.
Interment will be in Rosedale Cemetery Monday at 2 o'clock.

BARTELL, May 31, Bernard Clair Bartell, aged 6 years.
Funeral from The White Company, 664 West Washington, today at 2 p.m.

BROWNYARD, Joseph J. Brownyard of 155 East Avenue 49, beloved son of Mr. and Mrs. George W. Brownyard.
Funeral services private, today at 9 a.m. Interment, Calvary Cemetery. Arthur E. Crease, director.

CASHY, At Cahuenga, Cal., Mrs. Catherine Cashy. Remains at the parlors of W. A. Brown. Notice of funeral later.

DARTT, June 1, Elizabeth M. Dartt, beloved mother of Mrs. Myrtle Young,

Southern California Interests. Editorials—News—Business—Society—The Drama.

The Times
LOS ANGELES

VOL. XLI. FRIDAY MORNING, JUNE 2, 1922.—PART II: 12 PAGES. POPULATION [By the Federal Census—(1920)—576,673 By the City Directory—(1922)—651,152]

GRAND GOBLIN COBURN OUT AS KLAN CHIEF

Ruler of "Empire" in California Either Quit or Was Fired, Telegram Infers

Ex-Grand Goblin William S. Coburn, ruler of the Ku Klux Klan in California and five other Western States, has either been ousted from his high position in the "Invisible Empire" or has voluntarily resigned, according to an ambiguous telegram from him, received late yesterday by King Kleagle G. W. Price.

"Continue to report to me until June 5, when my connection with the Klan will be discontinued," the telegram read, according to Attorney Paul Barkedale D'Orr, representing some of the members of the Inglewood mob whose action started the grand jury inquiry here into the Ku Klux Klan activities.

CALLED TO ATLANTA

The telegram came from Atlanta, Ga., where the "Imperial Palace" is and where the higher-ups of the "Invisible Empire" hold forth. The ex-Grand Goblin had been summoned there summarily by Imperial Wizard Simmons soon after the officials here began to look into the Klan and the inspired raid, where one was killed and two seriously injured.

King Kleagle Price was served with notice, according to a public statement, several days ago that he and all his Kleagles were removed as officers of the Klan and that Capt. Coburn was to succeed him as King Kleagle, but was to lose the title of Grand Goblin of the Pacific Domain.

Yesterday's telegram from Coburn showed that this plan has been set aside and that Price apparently is stated for the high office in California among the hooded brethren. It also brought the information that Coburn, whose whereabouts has been a vast mystery to the officials and others interested in the case, is in Atlanta. His wife and daughter left Los Angeles for the Georgia city several days ago, it was learned.

SUPPORT PRICE

Capt. Coburn has been in California directing the organization's campaign for members since its inception here more than a year ago. His removal or resignation comes immediately after an internal warfare in the Klan, caused by the notification that Coburn was to supplant Price here. Klansmen were reported to have lined up behind the deposed King Kleagle and to have demanded that Price and not Coburn be the chieftain here.

Capt. Coburn has played an outstanding part in the grand jury inquiry into the "Empire's" doings. His official correspondence and records were seized as the first step toward solving the Inglewood outrage.

The jury investigation will near its close today, when C. R. Isham, private secretary to Coburn, will appear before the inquisitors to testify. He was subpoenaed yesterday by Investigator James Smith, working under the direction of Chief Dep. Dist.-Atty. Doran and Dep. Dist.-Atty. Turney.

Dr. Dwight R. Mason, Los Angeles osteopath, who was maltreated by a hooded mob in Bakersfield, also was subpoenaed. He is expected to tell how the mob there bound him, whipped him, threatened to mutilate his body and then suspended him by ropes and jabbed him in the back with knives.

The grand jury will be asked to vote about forty indictments next week, it was reliably learned.

VERDICT IN KLAN CASE IS PROMPT

Bakersfield Jury Decides "Empire" Member Guilty on Two Counts

BAKERSFIELD, June 1.—William Pickens, Klansman, was found guilty this evening after the jury had been out less than one-half hour. He was charged with robbery and assault to commit murder. The verdict was returned in two counts. Count one, guilty of robbery; count two, guilty of assault with a deadly weapon upon the person of Clyde Richey. Both charges are punishable by prison terms. Eugene C. McLaren, foreman of the jury, said the second charge was changed slightly from that read to the jury by Judge J. W. Mahon. The charge as read was "assault with intent to commit murder."

The Pickens case was the first prosecution growing out of the re-

(Continued on Second Page)

How Heart Will be Cut From Espee by Court Ruling

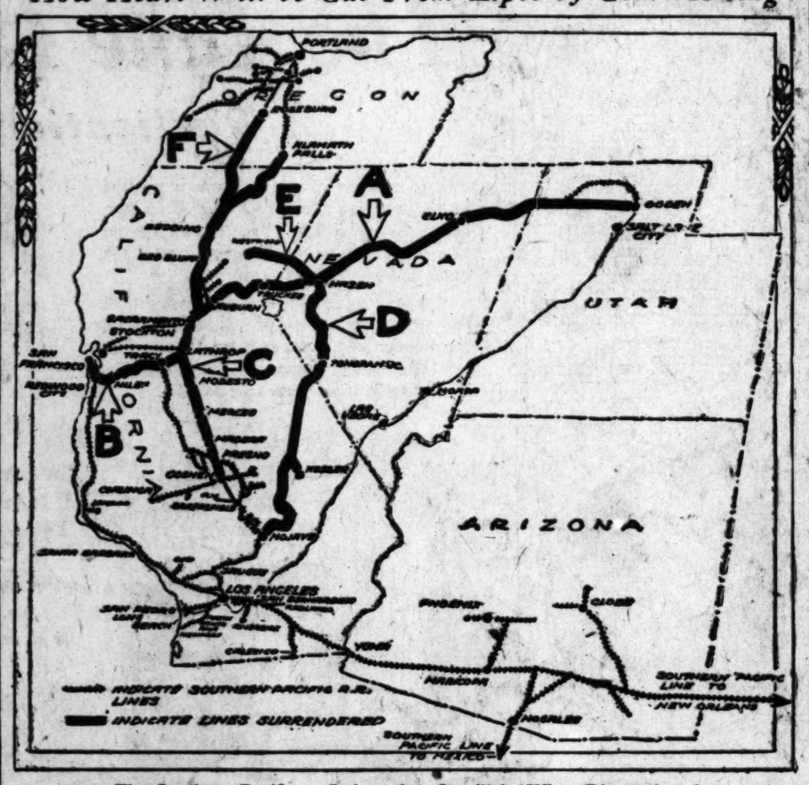

The Southern Pacific as It is and as It will be When Dismembered

The key to the map is: (A) Main line from Sacramento to Ogden; (B) line from Oakland to Sacramento through Niles, Tracy and Stockton; (C) line from Lathrop to Goshen Junction through Fresno and Merced; (D) line from Mojave to Hazen, Nev., through Owenyo; (E) line from Hazen, Nev., to Westwood and Susanville; (F) line from Roseburg to the Oregon State line through Marysville and Red Bluff, and from Weed the same line to Klamath Falls, Or. The Salt Lake branch of the Union Pacific, which connects with the Central Pacific at Ogden, is shown by a light line at the right. The map was compiled from data on Central Pacific line ownership which are subject to further check, as proprietory interests in many cases are matters of dispute.

WILL NOT AFFECT PROGRAM

Separation of Southern and Central Not to Halt Development Here, Say Union Pacific Officials

The Supreme Court order separating the Central Pacific from the Southern Pacific will not affect the local development of the Salt Lake branch of the Union Pacific, officials of the former Clark road stated yesterday, though they admitted the possibility of the Union Pacific obtaining the Central Pacific.

Whether or not the Union Pacific might get control of the Central Pacific, the Union Pacific-Salt Lake shops and yards will be built here as already planned. One of the executives of the Union Pacific said yesterday that Los Angeles because of its geographical location would need the shops and other development and that the roads if joined would be operated as separate lines.

WILL NOT AFFECT CITY

The complicated situation in unscrambling the Southern Pacific and the Central Pacific occupies the attention of railroad men of those lines. It is said that the railway officials themselves will have difficulty in determining just what properties belong to each railroad, they having been operated and developed for so many years as a single entity.

Frank W. Robinson, freight traffic manager of the Union Pacific, at Omaha yesterday, said:

"Personally, I do not think Los Angeles will be affected in any way in case the Union Pacific should purchase the Central Pacific, but anything I may say on the subject is only guesswork. I have no information as to whether the Union Pacific intends to buy the Central. I do feel sure in any event, however, that ocean traffic from the Pacific will not be affected in any way as this traffic is routed by the steamship lines, and not by the receiving or intermediate railroad carriers."

DISAPPROVE OF ORDER

Representatives of business organizations here continue to protest at the Supreme Court order on the basis that it merely complicates traffic matters without any particular good result.

"I am against the government meddling in business," I. H. Rice, president of the Merchants' and Manufacturers' Association, said yesterday. "I do not know how much trouble the divorce of the roads will make for business, but I think things were well enough as they were."

The secretaries of the Chamber of Commerce Transportation Committee, and of the Associated Jobbers' Traffic Bureau already have expressed disapproval of the Supreme Court order, and fear that it will result in shipping difficulties.

The Supreme Court order was made on the basis that the Central Pacific and Union Pacific lines were competitive in that each served as a part-way transcontinental carrier.

HILL STREET SITE BOUGHT BY CANADIAN

Deal Involves Consideration of $700,000; Modern Hotel Planned

F. W. Leistkow of Winnipeg, Can., left that city yesterday for Los Angeles to complete negotiations for the purchase of the property at the southeast corner of Hill and Ninth streets, involving a consideration of $700,000. The present owner is Arthur H. Fleming, who lives at 1003 South Orange Grove avenue, Pasadena. The property is 150 feet square and is improved with a two-story brick building.

Plans for a great modern hotel are under consideration for the site, according to those conversant with the deal.

Mr. Leistkow is one of the wealthiest men in Western Canada. He has become greatly interested in Los Angeles and its future, and last April purchased an enormous slice of real estate in the Beverly Hills region, which it is his intention to subdivide later. This deal involved $1,350,000. He bought all the land from Wilshire Boulevard south to Pico street and from Pruess Road west to Beverly Drive.

Negotiations for the Hill and Ninth street corner are being handled through Thomas E. Bundy and C. C. Albright.

THIEVES LOOT HOME OF COSTLY FUR COAT

Mrs. E. R. Marsh of 915 South St. Andrews Place reported to Patrolman Bayer of the Wilshire division yesterday that she returned home and found that burglars had entered her home while she was away and stole a Hudson seal fur coat valued at $600 and one fox scarf valued at $75.

C. H. WOLFELT OFF ON BUYING TRIP ABROAD

C. H. Wolfelt, president of the C. H. Wolfelt Company, has just sailed for Paris and Switzerland to make extensive purchases in feminine footwear for the coming season.

The Wolfelt firm had its start in the old Broadway store thirteen years ago. Another shop in Seventh street, besides establishments in Chicago, San Francisco and New York, has now been added. There is also an office in Paris.

SEEIN' THINGS

[Why not share your chuckle with others? When you see something unusual, drop a note about it to the City Editor of The Times. Then we can all smile.]

K. S. thinks that the attention of spiritists should be directed to an advertisement printed in a recent issue of The Times, offering for sale a house containing "a dandy book case and a medium closet."

• • •

E. E. G. "opines" that no comment is necessary concerning the following ad, "which we saw in our own dear paper last Sunday:" Wanted—Man 40 to 50 years white to act as night porter in a big woman's specialty shop. Permanent position for reliable man."

• • •

Kansas school-teachers evidently spend their holidays in a most strenuous manner, according to A. W. T. who saw the following remarkable news item in the Wathena Times: "Miss Golda Fuger and Miss Josephine Kaulen were taking their rooms on a picnic to the Chautauqua grounds. A good ball game was scheduled between the two rooms."

• • •

E. H. C. wonders if cold-storage ice is inferior to the kind she saw advertised at a Los Angeles grocery store. The sign read: "Fresh ice for sale here."

• • •

According to C. B. W. there's a man on South Hoover street who makes it his business to reform crooked clocks. The following sign adorns the door of the time-piece-sky-pilot: "Jeweler. Clocks made honest."

• • •

G. C. B. saw the following sign on a blackboard, somewhere between Los Angeles and San Pedro: "Puppies, Butter 45 Cents." "I thought the route of deceased puppies was via the sausage factory, but now I know why some butter tastes so queer," writes G. C. B.

• • •

WHAT DID YOU SEE?

NOAH'S ARK DISCOVERED

ASTOUNDING CLAIM OF SCIENTIST IN NEXT SUNDAY TIMES

That the ark is now in existence, that once it was submerged for approximately 4000 years, that although thousands have visited it no one has hitherto suspected its identity, is the assertion backed up with carefully gathered facts. Based on original research covering thirty-five years, the article challenges accepted ideas, making the further startling deduction that human speech will disappear to be replaced with direct thought transference between mind and mind.

IS SIN CAUSED BY GAS ON THE BRAIN?

New physiological theory, by Harry Brook, N. D.

7-YEAR-OLD CHILD EARNS A MILLION DOLLARS

Wealth-producing infant tells his own story.

THEY WON'T—LET ME—GROW UP!

Mary Pickford's unique predicament.

The nearly 200 pages of news, pictures, business, real estate, sports, fashions, comics, stories, and other features in forthcoming Sunday Times comprise one of the most sparkling editions ever produced.

A PAGE BY HIGH SCHOOL JOURNALISTS

The staff of the Los Angeles High School's "Blue and White" will show Times readers how they would run a newspaper.

SING SONGS OF WRONGS; "REVENGED"

Chinese Testimony Sends Smugglers to Federal Prison in Northwest

Jung Fee Ling and Ng Locou
Told the jury a thing or two.
"Mellon men, they smuggle me
And Ng Locou into this country."
Warbled Chinaman Jung Fee Ling.
"They takee us out of Mexico,"
Sang Ng Locou in accents low.
And a tear stood in his almond eyes
As he glared at those naughty Mellon guys.
Then the judge began to sing.

His Honor—Federal Judge Bledsoe—sang of many things. Tenderly, he dwelt upon the maritime beauties of McNeil Island, where one may sit in the twilight and watch the sun splash into Puget Sound. Sinking to a minor key, he told of the salubrious salt air and the three meals served daily by the government.

Judge Bledsoe's ballad concluded with the following touching sentiment:

"I sentence you to serve two years in the Federal penitentiary on McNeil Island and to pay a fine of $2500 each."

That was the limit prescribed by the poets who wrote the statute books. As His Honor acknowledged the applause and subsided a glint of satisfaction was observed in the eyes of Jung Fee Ling and Ng Locou. For—in direct defiance of all Mongolian precedent—these two Chinamen had talked. And thereby obtained proper revenge upon Harvey Rich and William Mather, the convicted smugglers.

Normally, Jung Fee Ling and Ng Locou would have blinked blandly when placed upon the witness stand and replied "No Savee" to all the questions. But they had a grievance against Rich and Mather—their gentle oriental feelings had been hurt.

The two white men were arrested at Oceanside last November, while smuggling the Chinamen into this country from Mexico. Jung Fee Ling and Ng Locou had been cached behind a rock pile on the Mountain Springs grade, but the officers found them and threw them into jail. There they were held, pending deportation as soon as the smugglers' trial should be over.

But the date was postponed again and again.

"We'll put the case off as long as we can and then take a chance with a jury," said Rich, an old contraband artist, to Mather. "The Chinamen won't squawk. They never do."

Meanwhile, Jung Fee Ling and Ng Locou were growing bitter. The jail oppressed them. They yearned for a plate of chop suey and a roasted mouse or two. They sighed for a game of chuck-a-luck and a whiff of fragrant yen-shee.

So it was that Ng Locou, after six months of prison walls, turned gravely to his companion yesterday morning.

"Revenge," said he, "is like the sugar when the chelly blossom blooms in Labrador. We talkee."

His Honor and the jury did the rest.

BONDS WILL END SCHOOL IN SHACKS

Pupils Cheer Trustee's Criticism of Conditions in Los Angeles District

Cheers of the entire student body of the Santa Fe avenue school greeted Miss M. Jessie York, member of the Board of Education, when, during a visit to the school, she declared tents, shacks and bungalows would be scrapped if the $17,400,000 bond issue is adopted at the election next Tuesday.

Accompanied by Bruce A. Findlay, assistant to Mrs. Susan M. Dorsey, Superintendent of Schools, Miss York made a complete survey of conditions which make it necessary for hundreds of children daily to attend classes in antiquated buildings and torn tents in close proximity to a rubbish dump.

While the classes were being conducted great volumes of smoke filtered through the rifts in the tents. Although offensive, this condition prevails so frequently at this school it has become commonplace to the children.

In one of the tents where Miss York talked to the children about various features of the bond issue, the equipment is of a primitive type. A conspicuous old stove utilized in the winter attracted special attention of the school officials.

"If these conditions could be seen by the voters of Los Angeles there would be no doubt of the success of the bond election," said Miss York in her talk to the teachers, children, and L. L. Gallup, principal of the school.

"The condition here is only one of many we encounter in trying to provide room for the education of the children of this city. In other schools it is necessary to conduct classes in cloakrooms basements, office buildings and churches that provide inadequate educational facilities.

"Notwithstanding our best efforts, 765 classes are now being conducted on half time. With the enrollment next fall, and in subsequent years, of thousands of additional children, this condition will become more serious if the solution of our problem is not obtained through the adoption of the bond issue next week."

Miss York urged the children to impress upon the voting members of their families the imperative need for more new buildings and modern equipment to meet the requirements of the city's school population. When Miss York concluded her talk she was cheered vigorously by the children and teachers, who determined they would campaign for the success of the bond issue.

A full page is devoted this morning to picturing the conditions described above. Turn to Page 10 of this section.

TEACHER ASKS INVESTIGATION

Charges Radical Instructors Caused His Transfer

Comment on "Red" Periodicals Defended

Veteran's Statement to Board Demands Vindication

Capt. G. W. Felton, World War veteran and former teacher of American history at Manual Arts High School, who was transferred from the school's history department by Principal A. E. Wilson for an asserted "indiscretion," yesterday appeared before the Board of Education to appeal from the principal's decision and demand a complete investigation by the board, including his charge that certain "radical" teachers were directly responsible for his transfer.

The indiscretion which, Capt. Felton said, formed the basis for an unfavorable report by Dr. Wilson as to the captain's efficiency as a teacher, consisted of the following comment submitted to his history class:

"The magazines, The Nation and the New Republic, the Board of Education has barred these magazines from the school libraries. These 'Red' or 'near-Red' periodicals have expressed open sympathy with Eugene V. Debs, who obstructed the draft and discouraged volunteers from coming to our aid on the western front in 1918. This traitor is serving a sentence in a Federal penitentiary. These magazines also teach class hatred an idea imported from Europe, and absolutely un-American."

TAKEN TO TASK

Capt. Felton asserted that he was taken to task by Dr. Wilson because of this comment, and that Principal Wilson said to him, "Some of the teachers look upon Debs as a martyr." The teacher also informed the board members that Mrs. Winterburn, head of the Manual Arts history department, called him into her office and said the issuance of his questionnaire was "very regrettable."

After hearing the captain's statement and because of the absence of Dr. Wilson and Mrs. Winterburn and their consequent inability to present their version of the matter, the board ordered the case submitted to a committee of the whole for hearing, at which witnesses representing both sides will be heard. Superintendent of Schools Susan M. Dorsey, to whom the matter was submitted several weeks ago, told the board that her investigation of the case indicated that Principal Wilson felt Capt. Felton had been indifferent in presenting a matter to his pupils which was in controversy between the Board of Education and certain teachers. She read a letter written by her to Capt. Felton, in which she had urged him to hold a further conference with the principal before taking further action.

Capt. Felton, responding to Mrs.

(Continued on Second Page)

POMONA BURIAL PRIEST SEIZED

Illegally Removed Husband's Body, Avers Widow

Gruesome Cemetery Case to be Given Hearing

"Unknown Grave" Plea is Pastor's Defense

Rev. J. J. Sheehy, pastor of St. Joseph's Roman Catholic Church at Pomona and in charge of the Catholic Cemetery there, was arrested yesterday on a felony warrant charging that he had caused the illegal removal of a body from a grave.

The complainant is Mrs. Emma Trisler, 803 West Ninety-second street, Los Angeles.

She says that on Memorial Day she and her two sons, Charles and Robert, went to the cemetery to decorate the grave of their husband and father, Courtney Trisler. Such had been their custom each Memorial Day since his death twelve years ago. Mrs. Trisler noticed that the grave had been newly dug and otherwise was led to believe the body of her husband had been removed, she says.

She appealed to Dr. W. H. Eaton, health officer of Pomona, and late yesterday Constable A. B. Chambers with the proper papers ordered Father Sheehy to open the grave. This was done and the two caskets uncovered showed by their condition that they had been recently disturbed, Mrs. Trisler asserts. One of these, Mrs. Trisler asserts, was the casket of her husband.

SEXTON FINDS BONES

Mrs. Trisler in her complaint relates that she and her sons then went to Father Sheehy and asked him where the body of Mr. Trisler had been placed. Mrs. Trisler charges that she obtained no satisfactory answer from the priest.

F. C. Whitacre, sexton of the cemetery, said the body of John W. Hannegan was buried in the plot, Sept. 11, 1921, and that of his wife five days before.

Mrs. Trisler declares she owns the plot in which her husband had been buried, and in which both Mr. and Mrs. Hannegan were buried. The sexton said he had been ordered by Father Sheehy to place the caskets of Mr. and Mrs. Hannegan in the plot in question; that while digging his spade encountered a broken casket in which he found the skull and bones of a man. He further says he had been ordered to place the bones of the man in a box and bury it in an adjoining plot. Search for this box was not made yesterday.

Roy Hannegan, son of Mr. and Mrs. Hannegan, is a resident of Los Angeles. He told the authorities he had not known that a body had been removed from the grave before his father and mother were buried there. Mr. Trisler's sons also live in Los Angeles. They are business men.

ARRAIGNMENT TODAY

Father Sheehy appeared before U. E. White, justice of the peace,

(Continued on Second Page)

Silk Shirts for Summer Wear

Silk broadcloths—radiums—Kabe Crepes—pongees—La Jerz—Crepes de Chine—pleated or plain—colorful or quiet.

This season's price levels make possible a larger assortment in your wardrobe.

Eight Fifty—Ten—and Twelve Dollars.

MULLEN & BLUETT

Quality in Men's Wear Since 1883

BROADWAY AT SIXTH

HOLLYWOOD BOULEVARD AT VINE

THERE IS BUT ONE AMPICO

We recommend it in the World-Renowned

Chickering
Established 1823

and the

Marshall & Wendell

Both Grands and Uprights

IN THE FINEST HOMES

The AMPICO is giving daily delight with its perfect reproduction of the finest pianistic art of today, Re-enacting the playing of the Greatest Pianists in the world, and preserving it in all its beauty for all time.

Terms If Desired

"The One-Price Piano House of Los Angeles"

FRANK J. HART
SOUTHERN CALIFORNIA MUSIC COMPANY
333-339 SOUTH BROADWAY, LOS ANGELES.
ESTABLISHED 1880.

Other Stores: Long Beach, Riverside, San Diego

LAST RITES FOR KU KLUX SLATED

"Invisible Empire" Passes in Imperial Valley

Best Element of Citizens to Quit Klan

Prominent Men Held High Offices in Order

[EXCLUSIVE DISPATCH.]

EL CENTRO, June 1.—Funeral services for the last crumbling remnant of the "Invisible Empire" in Imperial Valley are due in a few days, it was announced here today by the men whose names appear on the list of officers of the El Centro and Calexico branches of the Ku Klux Klan. Interment will be in Calexico.

Men prominent in the life of the valley, most of them individuals of standing in the community and persons who joined the organization in good faith and for patriotic motives, request that there be no flowers.

In other words, so far as the best element of the respective communities is concerned, the Ku Klux Klan is dead in Imperial Valley.

HE IS THROUGH

Incidentally Homer R. Pitts, Kleagle of the Klan, and the man who brought the hooded order into existence here, is through. He is done with the Klan. He said so today, mincing no words about it.

The names of the men placed by Kleagle Pitts and his "kitchen cabinet" on the officers' roll of the El Centro and Calexico Klans were revealed here today. In justice to these men be it said that few, if any of them, knew they were selected and that a large percentage of them resigned as soon as they read about the Inglewood raid engineered by Kleagle N. A. Baker, April 28, last.

Here is the list of names Kleagle Pitts, the Atlanta Klansman, sent into Los Angeles headquarters as the El Centro officers of the Barbara Worth Klan, early this spring:

Exalted Cyclops, Ed Judy; Kligrapp, Harry Barker; Kleksrd, Norman C. Deaton; Kludd, Charles E. Pitzer; Kligrapp, Harry B. Ellison; Klabee, Fred J. Gianola; Kladd, Charles F. Sones; Klargo, L. L. Jeancon; Klexter, William Fleming; Klokann, Charles E. Scott, I. E. Hinrichsen, Frank Albright, and Night Hawk, J. B. Dailey.

ROTARY PRESIDENT

Mr. Judy is president of the local Rotary Club and manager of the Holton Power Company. Mr. Barker is the undersheriff and candidate for Sheriff. Mr. Deaton is deputy marshal, Mr. Pitzer a prominent business man, Mr. Ellison deputy District Attorney and a candidate for District Attorney. Mr. Gianola is the cashier of the First National Bank. Mr. Sones is the owner of a large lumber business. Mr. Jeancon is manager of the Southern Electric Company, Mr. Fleming a cotton broker, Mr. Scott a deputy District Attorney and also candidate for District Attorney, Mr. Hinrichsen is Past Exalted Ruler of the Elks, Mr. Albright is manager of the Union Oil Company and Mr. Dailey is a cotton broker.

Most of the men whose names were placed on the officers' list met in El Centro yesterday and emphatically placed themselves on record regarding the Ku Klux Klan situation. It was at this meeting that the true facts came to light.

Messrs. Judy, Barker, Sones and Albright were the men who "quit" the Klan the first day after the Inglewood raid. Other resignations followed from that time on.

EACH DONATED

Kleagle Pitts's report to King Kleagle Price dated February 25 also gave the following as men who donated $10 each:

Dave Matlock, Chief of Police; Earnest Raymond Simon, District Attorney; C. W. Collins, Postmaster; C. M. Applestill, Sheriff; C. C. Corwin, John D. Perry, Josiah Gogue, Dan W. Wells, Arthur E. Edgar, Robert Burns and Tom Calexico, E. N. Rockwood and William C. Allen.

That most of these men joined on representation that other highly respected citizens were "in" and that the Masonic and Elk influences were brought to bear by the organizers was disclosed by some of the men who today made a full statement of the whole affair.

"Don't forget that we all were and still are actuated by the finest and most patriotic motives. There has never been any intimation of anything unlawful here. We, of course, would not stand for that every man who joined thought he was doing the right thing. As soon as matters became apparent, in other parts of the country, in a different light, the Klan here came to an end," said one spokesman for the men.

How many of those named actually took the Klan oath is not known.

STRONG ON BORDER

At this meeting the men from Calexico also stated that the Klan there will be brought to an end. The Klan is very strong in the border town. Here is the list sent in by Kleagle Pitts on February 11 as Calexico officials:

Walter J. Hartman, Exalted Cyclops, and Robert T. Gorse, A. L. Hubbell, O. A. Pratt, L. J. Gorse, Jr., W. S. Lorens, P. L. Moore, S. W. Crook, Charles Downing, W. L. Eickstte, D. E. Kincaid and Harry W. Wright in the order of importance of the offices.

Messrs. Hartman and Gorse are prominent mill owners. Mr. Hubbell is an attorney, Mr. Pratt is an irrigation official, Mr. Lorens an insurance man, Mr. Moore cashier in the bank, Mr. Kincaid an engineer and Mr. Downing is a City Councilman and Police Commissioner.

The number of Klansmen in the valley and the records showing just how many have taken the Klan oath, are in the possession of Kleagle Pitts.

SCARRED VETERAN

Mr. Pitts is no stranger to the Ku Klux game. He is, indeed, a scarred veteran. He first came into prominence in what Imperial Wizard Simmons delights in calling the "Imperial City of Atlanta, Ga.," when a man named Thomas, an intended victim of self-appointed morals regulators, refused to be tied to a tree for punishment and drew a knife.

Thomas proved so expert with the blade that he killed one Klansman named Thompson and wounded Pitts. The knifing party took place March, 1921. Shortly afterward Mr. Pitts, bearing the scars of battle, came to California, together with Capt. W. J. Coburn, his defender in the Thomas affair in Atlanta, and subsequently his Grand Goblin in California. In addition, Mr. Pitts brought some of the Klan's money west with him. Thus equipped, he proceeded to gather in Klansmen at $10 each.

To Mr. Pitts belongs the honor of giving birth to the Bakersfield Klan of the "Invisible Empire." He left Kern county some months ahead of the indictments now pending there against various and sundry exalted cyclopses, kliaiffs and such for acts of lawlessness. After a rather successful career in Bakersfield Pitts wrote to his Los Angeles superiors of the hooded order, and in a communication, "under the sacred and unfailing bond," was given the duty of planting the Ku Klux Klan in the Imperial Valley.

Mr. Pitts appeared to be much worried by the strain. He is a mild-looking man of large stature, kind faced, with mild blue eyes and a soft Georgia accent. Most of the people in the valley speak well of him. His ability to enlist into the "invisible empire" some of the best citizens in the community was pointed out by his friends as proof that whatever his past experience in Klan duties may have been in Atlanta, he has been doing good work here.

"I am not missing. I will show up in Los Angeles in a few days and will talk the whole situation over with King Kleagle Price," Mr. Pitts told The Times. He is now living in Calexico.

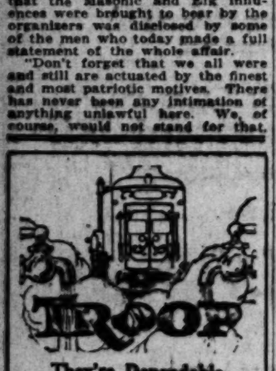

They're Dependable

AUTOMATIC WATER HEATERS

EVERY home can now ECONOMICALLY enjoy the many, many comforts of INSTANT hot water. A SMALL payment puts in a TROOP with all its comfort-making, money-saving, up-to-the-minute IMPROVEMENTS. And a beautiful vitreous

enamel finished

model in blue and white or blue and gray for those who take pride in the appearance of things. See these models in action at—

M. STULSAFT CO.

Appliance Row 824 S. Flower Phone 821930

KLAN MEMBER FOUND GUILTY

(Continued from First Page)

cent investigation of alleged Ku Klux outrages in Kern county.

W. M. Pickens's fate was placed in care of the jury late this afternoon after Dist.-Atty. J. R. Dorsey concluded his closing argument for the prosecution. In his plea for conviction he stressed the completeness of the case woven around Pickens's implication in the assault on Richey, and demanded a verdict of guilty.

Defense counsel, in the earlier moments of its argument, did not attempt to clear Pickens of participation in the activities of the so-called "tarpot" committee, but reasoned that Richey's assailants did not intend to kill him, as charged, "or they would have done so," and challenged Richey's statement that he had $250 in his pockets when he was attacked.

GYPSIES .. WILL .. TELL .. FORTUNES

Crystal-Gazers, Seers and Wizards to Help Entertain Benefit Guests

The Gypsy Fortune Teller

Miss Marion Gould

Lillian Guenther

Elizabeth Kevorc

Will be Seen in Program of Ebell Club Garden Fete

Among the features of the Ebell benefit fete to be given in the gardens and home of Chester Wallace Brown, 919 West Adams street, tomorrow from 2 p.m., until midnight, will be fortune-telling of every kind. Pretty Junior Auxiliary girls dressed as gypsies will conduct the guests to the booths where gypsies will read the palm, crystal gazers will tell their visions and mental wizards will speak according to psychoanalysis.

A serious division of this part of the entertainment hitherto unannounced is the booth of the "Seeress of the Orient." The booth will be fashioned entirely of black velvet and Mrs. Carlos Hardy, who has made serious study of the occult, will delineate character by color, numerals, symbols and the science of palmistry. Mrs. Hardy will be dressed in a temple robe brought from the Orient and will wear royal jewels once worn on State occasions by the former Empress of Germany, who got them from an East Indian jewel merchant.

Mrs. W. A. Moses is chairman of the executive committee of arrangements and Mrs. Alexander Pantages is on the entertainment committee which will be continuous from early in the afternoon until 9 p.m., when dancing will begin. Card games will be conducted in the house during the afternoon and in the gardens there will be erected booths of every description. A cafeteria dinner will be served from 6 until 7:30 p.m., preceding which Mrs. Charles H. Toll, president of the club, will introduce a group of distinguished guests. Mrs. Brown is a member of the Ebell Club.

The proceeds will go toward the erection of a new Rest Cottage on the recently-purchased lot, corner of First and Park View streets. This club has for many years supported and provided a home for working women who are convalescing from illness. There at the lowest possible cost to themselves and frequently entertained as guests, young women have found time to rebuild their lives for years of usefulness. It has since its inception been the favorite philanthropy of this club and now hoped to extend the usefulness of the organization.

TEACHER ASKS INVESTIGATION

(Continued from First Page)

Dorsey, said that he had talked the matter over with Mr. Wilson from every angle. He read letters from former professional associates and from his students in which he was given the highest praise for his efficient and intelligent handling of history and its application to modern affairs.

"Had Dr. Wilson and Mrs. Winterburn been really loyal to the Board of Education and not near-radicals or sympathizers with radicals," he asserted, "they would have congratulated me on this excellent questionnaire. I stand by the facts contained in said questionnaire as good Americanization, and I protest vigorously against Dr. Wilson's autocratic, unjust and un-American act in disciplining me in this arbitrary manner and catering to the radical element in the Manual Arts faculty."

He continued:

"I went to Vice-Principal Dole and asked her if the parents or students had made any complaint to her about my work for the term ending June, 1921, in which I was marked 'doubtful' by Mrs. Winterburn. Miss Dole said that she could recall none. I then went to Vice-Principal Fonda and asked the same question. He replied that some of the boys thought I was 'hard', meaning that my requirements were severe, but that probably they sometimes called him 'hard' also. But Mr. Fonda was frank enough to say that he thought the principal reason for my transfer from the history department was that I was 'ultra-conservative'. I do not claim any such distinction. I am a conservative progressive—a progressive, but conservatively so. I look to the future for more light on government, but at the same time I think we should conserve the good things of the past.

AGREES WITH GLADSTONE

"I was amazed to hear Mr. Fonda say that the Constitution of the United States was composed by reactionaries, men who had no interest in the welfare of the mere common people, but men who really wanted to feather their own nests. He said that Prof. Beard of Columbia University had shown this in his book. I did not call his attention to the fact that Beard had been expelled from the Columbia faculty because of his radical teaching. I have not much use for the idea that the fathers of the Constitution, like Alexander Hamilton, James Madison and scores of others were merely interested in their own selfish ends. It does not seem reasonable to me. I prefer to agree with William E. Gladstone, the great commoner of England, who said that the American Constitution is the greatest work ever struck off by the hand of man in a given time. Of course, I may be somewhat conservative, but that is the kind of teaching I teach.

"But the politics of a teacher of history, unless he tries to carry on a propaganda in his class, should have no bearing whatsoever in the rating of his work. This, then, was the principal reason why Mrs. Winterburn rated my work 'doubtful.'"

POMONA BURIAL PRIEST SEIZED

(Continued from First Page)

last evening, and asked for time to enter a plea. The arraignment was set for 10 a.m. today. Father Sheehy was released on his own recognizance.

The grave of Mr. Trisler had a coping of cement around it but had no stone or other mark of identity. Mrs. Trisler, on Memorial Day, noticed a headstone of the Hannegan family, and thus was led to believe that her husband's body had been removed.

"The records of the cemetery showed nothing to indicate that any burial had been made in the plot," Father Sheehy said last night. "I believe Mrs. Trisler had made a small initial payment at the time of her husband's death, but has not bought the plot. However, I did not know anybody was buried there, and so the plot was sold to the Hannegan family.

"When we encountered the bones we removed them, placed them in a box and decently buried them in a plot near by. Mrs. Hannegan's body already had been buried in the plot, and we found the bones of Mr. Trisler while digging the grave for Mr. Hannegan. Until then we did not know that anybody had been buried there."

Wife Mutilates Her Husband as He Sleeps

Jesting with his wife regarding his asserted attractions for other women, according to the police, may cost the life of Thomas J. Nolan, 34 years of age, a hay merchant, who lay in a critical condition at the Clara Barton hospital late yesterday afternoon. His wife, Mrs. Ethel Nolan, 36, mutilated his body during a fit of hysteria early yesterday morning while he was asleep in their home at 3526 Fifth avenue, according to the police. She was said to have used a pair of scissors.

Mrs. Nolan's excuse to the police made at the City Jail where she was locked up on a charge of mayhem, was: "I don't know why I did it. I was hysterical."

According to the police, she declared that her husband, before retiring, intimated that she was not the only woman to whom he could make love. Nolan later awoke to find his wife had attacked him with the scissors. Lieut. Slaten, in command of the Flying Squadron, investigated and a police ambulance conveyed Nolan to the Receiving Hospital where he was given treatment by Police Surgeon Dunsmore.

Mrs. Nolan, according to the police report, is the mother of five children, four of them having been born when she was married to a former husband, a sea captain, now dead. Mr. Nolan, when he married his present wife, was the father of three children, it was said.

Barker Bros. Lend Aid in Making

The June Bride's Home

A Realization of Her Ideal

The creation of a new home is marked by the wedding ceremony. But often long before that event the "Home Ideal" is given practical expression by the selections of the bride and groom-to-be.

It is well to remember at this happy time that the furniture selected will be lived with for a long, long time, so it is well to select carefully the first pieces with the expectation of adding to them from time to time.

The wedding gifts fill a two-fold purpose, expressing the regard of the donor and helping to equip another "matrimonial bark."

Hence, they should, above all gifts, be both irreproachably in good taste and of genuine practical worth.

Barker Bros. offer an almost unlimited range of selections from the very inexpensive to complete furnishings for a successful home.

"The little path that leads to home,
That is the road for me,
I know no finer path to roam,
With finer sights to see."
—Edgar Guest

Living Room

Good Upholstered Furniture, of the sort that a bride will be proud to show her friends, is no longer expensive.

A davenport, of the construction that lasts, covered in good quality tapestry, may be had at Barker Bros.', for $75.00. Others in good variety differ in price.

Bedroom

Popular in price, yet exquisite in design and finish, the "Morning Glory" Bedroom Group contains more than seventy different pieces from which to select.

Made of hardwood, finished in French gray or old ivory, each piece is embossed with a spray of morning glories.

Fine Fabric Creations

Art Pillows, Runners, Crushes and Lamp Shades may be planned with the assistance of expert designers at Barker Bros.', without charge, and then made at home or under instruction of the Lamp Shade Class, or may be finished to order in Barker Bros.' competent workrooms.

An almost infinite variety of fabrics may be had from which to select.

Gift Furniture

Particularly suitable for gift purposes are the small end tables which may be had in diverse selection; sewing cabinets of wood or reed, odd chairs, consoles, desks, smoking stands and clocks.

Dinner chimes, very musical and with a little book giving various calls that may be played, may be had at $6.75 and higher.

Dining Room

Distinctive Dining Groups at moderate prices are found at Barker Bros.'—in the most comprehensive display in the West.

More than twenty-five different patterns, in complete groups of 8, 9 and 10 pieces range in price from $190.00 to $500.00.

Breakfast Furniture offers many opportunities for beauty in smart color arrangements at a low cost.

Linens

Finer lines of pure Irish linens are carried in complete assortment at Barker Bros'.

Fancy Sets for dining-room or boudoir offer suggestions for the bride's "hope chest."

Many special price values offer extra inducement in this department.

Draperies

"The correct" in draperies is assured by talking it over with Barker Bros.' staff of home furnishing experts.

New fabrics offer inspiration for individual and artistic color schemes.

In fact, color is the least expensive way of attaining distinction in home furnishing.

Gifts for the Table

Silverware, cut glass and fine china, the conventional and always appreciated gifts, are now to be chosen from an unusually large assortment at Barker Bros.'

Electric grills, toasters, percolators and other table appliances make gifts of genuine service.

Art Objects

Colorful pottery, replicas of hand wrought Dutch silver, art pieces of hand tooled leather, book ends, mirrors, candlesticks, lamps and other art objects of rare charm offer one the opportunity to make gifts of distinct individuality.

Worthy pictures at moderate prices offer many suggestions.

Both brides-to-be and their friends will find a host of suggestions in a tour of inspection through Barker Bros.'—the world's largest house of home furnishings. Visitors always welcome.

RADIO PROGRAM

Friday, June 2nd, 11:30 to 12 Noon
GLORIA MAYNE
One of the best liked singers in all the Southland.
Indeed an artist and well worth hearing.

Saturday, June 3d, 11:30 to 12 noon.
Song Recital
by one of Los Angeles' most beloved artists
MRS. L. J. SELBY
Assisted by her daughter
MISS IDA M. SELBY

Barker Bros
ESTABLISHED-1880
716-738 South Broadway
Complete Furnishers of Successful Homes

OAKS TO FORM SHOTGUN CORPS

Armed Squads to Work from Each Substation

Officers in Details Will be in Plain Clothes

All Suspicious Automobiles Will be Searched

Following the murder in Griffith Park yesterday morning of Lester T. Schedenheim of 123 South Hope street, Chief of Police Oaks threw down the gauntlet to perpetrators of violent crime.

Detectives working under the orders of Capt. George Home of the Hollywood division, made a sweeping investigation of the known rendezvous of criminals in the city in an effort to locate the two highwaymen who shot and killed Mr. Schedenheim. Chief Oaks at the same time announced the formation of shotgun squads to patrol certain districts of the city infested by auto bandits and their ilk.

USE NEW AUTOS

The greater number of sixteen new automobiles recently added to the equipment of the police department by order of the City Council will be used in this work, the Chief said. Squads will work out of each substation.

The officers detailed to this new arm of the department will carry on their investigations in plain clothes. The exempt license tags by which police machines can be easily detected will be replaced by other license plates and every effort will be made to so equip the automobile and passengers that criminals bent on robbing and shooting citizens will be unable to detect the officers.

WITHIN CALL

"The work that these new squads will perform," declared Chief Oaks, "will be of untold benefit in stamping out violent crime. The chief asset of the detail will be in the fact that officers properly armed and equipped will be within calling of victims of hold-ups and other criminals. In many cases the efforts of the department to enforce the law are hindered by the lack of information on such cases. Many people are held up, robbed and otherwise mistreated who, because of fear of notoriety, fail to report the event to the department.

"I believe that the shotgun squad detail will greatly eliminate this deficiency. Each squad will be instructed to stop and search suspicious looking automobiles which they find in the outlying districts. In other words we hope to make the suburbs 'safe for spooners.'"

LANDLORDS IN MEXICO LOSE RENTS

Tenants Strike Against Excessive Payments and Defy Latin Authorities

W. T. Manley, an American resident in Mexico, reached here yesterday with reports of a rent strike that he predicts will spread from Vera Cruz to the capital and probably other cities of the Latin-American republic. By it the tenant merely hangs a red flag on his house and refuses to pay his rent. Thus far the Mexican authorities have been unable to cope with the situation, the visitor states.

"When I was in Vera Cruz a few days ago about 600 houses had the red flags out," Mr. Manley said yesterday at the Hotel Clark. "It seems that a Guatemalan, a man named Paul, started it. The idea seems to be that rent should be no more than 2 per cent of the value of the property, and, of course, the landlords can't agree to it.

"The tenant simply puts out the red flag, declares himself a member of the Sociedad Inquilinos. The landlords go to the courts, but nothing happens. A short time ago a Spaniard landlord tore down a red flag from one of his houses, and the mob marched him up the street, slapping his face and the police were afraid to do anything. One policeman tried to save the Spaniard, and the mob sent the officer to the hospital. One trouble is that while the rent strike has been on—a matter of three months—the tenants change houses as they please, so the landlords don't know who their tenants are."

Mr. Manley said he feared the rent strike would spread to Mexico City. He himself owns property there and in Chiapas.

"Altogether Americans are being better treated than other nationalities," Mr. Manley said. "The Spaniards have suffered worst. The State Department knows more about the situation and is functioning better than it has for ten years, and the American colonies in all parts are pleased with the attitude of the Washington administration."

Mr. Manley is here for a vacation in the States. He is a native of Boston.

Petitions Ask Extension of Vermont Site

Petitions for the extension of the Vermont-avenue car line from First street into Griffith Park, a distance of two miles, yesterday made their appearance in Hollywood.

The petitions are being circulated by residents of the district, backed by the Hollywood-Vermont Business Men's Association. They are directed to the City Council, whose members are asked to immediately advertise for the sale of the franchise.

The Board of Public Utilities has already approved of the project.

ARE YOU WORRIED

"Bullock's for Laces" A Slogan Earned by Value and Quality — Bullock's — "ONE O'CLOCK SATURDAYS" Bullock's closes Saturday at one o'clock — Bullock's — "Bullock's for Kodaks" A First Floor Service That is Unusually Efficient

Bullock's June Underwear

INTERESTING

Do You Find It Hard to Fit Yourself? So many women do, and that is one reason why Bullock's established the Cutting, Basting and Fitting Service at such a nominal charge. So next time when you're on Bullock's Second Floor, ask about the Capes and Skirts that will be Cut, Basted and Fitted for you from Woolens.

"One o'clock Saturdays"

Records to Teach You Radio are one of the interesting things you will find in Bullock's Victor Section—Sixth Floor.

"Bullock's for Linens"

Colored Handkerchief Linens can be made into novel Chemise and Drawers, and even Gowns. Priced at $1.35 yard. It would be worth while putting a lot of hand-work on material so very much worth while. Second Floor

"Bullock's for Laces"

Really made in California—to be exact, in Hollywood, Betty Bolton Candles and Chocolates, made of exquisite materials, would be perfectly delightful gifts to any bride, or for mother, or anybody else, for that matter. They are superlative candles, Bullock's Art Needlework and Gift Store, Bullock's Hill Street Building.

Electrical Flower Baskets

—One of the most delightful ideas for home decoration. The light glowing in subdued radiance, through flower petals. These Baskets are new and novel. Rose Baskets at $24.50; Floor baskets developed in antique effect with roses, at $35.00.

—Really charming, and just the touch to complete your home decoration. At Bullock's—Sixth Floor.

Feather Pillows $5.00

—Really wonderful feather pillows, filled with choice white goose feathers only, and covered with the best herringbone woven ticking, reduced for this disposal to $5.00 each; size 21x28 inches.

Down-Filled Pillows, $6.75

—Down-Filled Pillows, filled with very choice goose down and covered with a linen ticking; size 22x28 at $6.75.

Wool Blankets, $6.95

—Wool Blankets — regular double bed size, and Bullock's assurance that they are strictly pure wool, woven soft and thick; in pretty plaids, pink, blue, gray and tan—at $6.95.

Crocheted Spreads, $2.50

—Crocheted Spreads in several weights; some heavy and some in special light summer weight; remarkable values at $2.50 each.

75% Wool Army Blankets, $3.95

—200 pairs, size 60x80, 75% Wool Khaki and Gray Army Blankets—at $3.95. All new, and freshly milled Blankets; whipped ends; practical, durable and washable. Can be thrown on beach, grass or mountain sides without damage. The practical outdoor Blankets; splendid for Auto Robes, etc.

—Army Blankets to you at a price that Bullock's has been assured is less than the cost of manufacture under ordinary circumstances.

—At Bullock's—Sixth Floor.

Graduation Frocks —Lovely!

—if ever enthusiasm was merited it is today at Bullock's New Shop for High School and College Girls on the Fifth Floor! For here are assembled dainty frocks whose youthfulness and appeal of fashioning are appropriate to this great occasion.

Sheer, permanent finish organdy frocks delightfully trimmed with tucks and dainty laces—and several wonderful models from which to choose—priced from $15.

And Soft, Elegant Silk Dresses, Too!

fashioned of crepe de chine or georgette. Hemstitched, fluted or ruffled trimmings and featuring soft, drapey sashes. Sizes 12 to 17 inclusive. Priced from $25.

Girls' Summer-weight Capes at $8.95

Sizes 6 to 12 years inclusive

—featured in Bullock's New Shop exclusively devoted to girls—are typical in style and value of the happy specialization to be found at Bullock's Fifth Floor.

Tan—Beige—Brown—Green—Red—Blue

—smartly created of paddock cloth, of velour, tweeds and wool jersey.

—Particularly attractive are the full flare models that feature the very comfortable "throw" collar effect. Some capes are belted.

—Specially priced for Friday at $8.95.

—Fifth Floor—

Boys' Gym. and Outing Shoes $2.75

in sizes 9 to 2 inclusive. Made of sturdy white canvas with corrugated brown rubber soles and ankle patch.

—Sizes 2½ to 6 inclusive are $3.25; sizes 6½ to 11 are $3.50.

Girls' Tennis Shoes $2.50

—High white tennis shoes with Goodyear rubber soles. Sizes, 2½ to 7 inclusive.

Oxfords in sizes 2½ to 7 inclusive are $2.25

Girls' Bathing Shoes and Oxfords

—are featured in Bullock's Boys' and Girls' Shoe Store in all the bright summer colors—and color combinations of white, blue, black or red. Sizes are 3 to 8 inclusive, priced $1.65 to $3.

—Bullock's Children's Shoe Store—Fifth Floor.

The June Bride and Perrin Gloves

—The immaculate perfection of Perrin Gloves just seems to belong to the June Bride. Several pairs, indeed, she will want for her different costumes, for

Perrin Gloves are not merely Gloves

—But "the Gloves she loves to wear." They are made of the finest soft, kid skin, in white, black, brown, beaver, fawn, tan and gray.

—16-Button Length at $6.50.
—12-Button Length at $5.00.
— 8-Button Length at $4.00.
—2-clasp Styles, $2.50 to $4.00 pair.

—At Bullock's—First Floor

KNN

Bullock's Broadcasting Station
Friday, 10 to 11 a.m., June 2

School Bond Program

"Listen In" to a Conversation

—Two interested taxpayers will interview a representative of the Board of Education.

Vocal Solos by

Vivian Page and Franklin Pierce accompanied by Mr. Louis Woodson Curtis, director of music in Lincoln High School.

Los Angeles High School will be represented by Florence Kitzmiller, soprano, John Johnson, tenor, Fay Scott at the piano.

—An important Annual Event upon which Bullock's keenest ability is centered, and upon which rests a widespread reputation for leadership.

It's Second Day of a Month of Opportunity, Today, Friday—

—Not a garment concerned which has not been chosen with care and a full realization of the part it must play in developing the personality of Bullock's; but, perhaps because women themselves have made silk underwear so dear to their hearts and so essential to their Underwear needs,

Silk Underwear Has Been Made Especially the Focal Point of Accomplishment this June at Bullock's—

—And while women who want good Muslin or Philippine Underwear are assured presentations that excel to a degree superlative, *Silk Underwear* is a dominant attraction, and is so strongly represented that pages could be consumed in telling about just a few of its attributes.

—The beauty of Crepe de Chine, Radium or the new novelty silks—the splendid selections of the new colors—the needlework—the taste that is displayed in trimmings—the fine touches of finish that are lacking in ordinary underwear, are briefs of recommendation that could be elaborated upon indefinitely.

—But come today and see—look at the variety—the hundreds and hundreds of garments (hundreds less than this time yesterday—the opening quantities are quoted below)—visualize the opportunity — and on no account stay away.

First, the Silk Underwear

1000 Crepe de Chine Gowns at ..... $3.95, $4.95 and $5.95
1600 Silk Envelope Chemise at ..... $2.95, $3.95 and $4.95
In radium, crepe de chine, new novelty silks. Orchid, flesh, blue, apricot.
350 Silk Vests and Step-ins ..... $2.95, $3.95 and $4.95 a garment
The popular new two-piece sets.

500 Silk Camisoles at $1.95
300 Silk Step-in Bloomers at $1.95
500 Silk Bloomers at $2.95
100 Tub Silk Petticoats $2.95
100 White Satin Petticoats at $2.95
100 Glove Silk Chemise $4.95
100 Pongee Silk Petticoats at $2.95
50 Radium Silk Petticoats at $2.95
50 White Satin Petticoats at $3.95
100 Glove Silk Vests at $2.95
100 Glove Silk Bloomers $3.95

—Tables will be devoted to the particular exploitation of a large Sample Line Purchase of Silk Underwear, including Chemise, Gowns, Vests, Step-ins, Bloomers—at remarkably low prices.

The Philippine Underwear Includes

1200 Philippine Gowns and Envelope Chemise at ..... $2.95 and $3.95
120 Philippine Petticoats at ..... $3.95 and $4.95
300 Philippine Drawers at ..... $1.00 and $1.95
400 Philippine Corset Covers and Camisoles at ..... $1.50 and $1.95

Children's Underwear

—enters the June Underwear Event with Values that are very unusual in this sphere.

—40 Dozen Muslin Waists, sizes 2 to 14, 35c.
—36 Dozen Muslin Drawers, sizes 2 to 12, 35c.
—40 Dozen Muslin Bloomers, sizes 4 to 16, 50c.
—50 Dozen Muslin Drawers, sizes 2 to 16, 50c.
—60 Muslin Gowns, sizes, 2 to 16, $1.00.
—180 Princess Slips, sizes 2 to 16, 85c.
—180 Princess Slips, sizes 2 to 18, $1.15.

—Girls' Underwear Section —Bullock's Fifth Floor.

The Muslin Underwear

600 Muslin Gowns and Envelope Chemise at $1.00
500 Muslin Gowns and Envelope Chemise at $1.50
1000 Muslin Gowns and Envelope Chemise at $1.95
500 Muslin Princess Slips at .... $1.95 to $2.95
100 White Sateen Petticoats at $1.00
300 White Middy Twill Petticoats at $1.00
200 Cotton Satin Petticoats, white and flesh, plain and shadow striped, at $1.95
150 Cotton Bloomers at $1.00
200 Cotton Bloomers at $1.50
100 Cotton Bloomers at $1.95
240 Muslin Corset Covers at $1.00
200 Muslin Corset Covers at $1.95
Novelty 2-piece Cotton Sets at $1.25 to $1.95 a garment.
—Including Vests and Bloomers.

—Bullock's Fourth Floor.

40 Lb. Floss Mattresses $19.75

—Imagine buying a 40-lb. Floss Mattress at this low price—the ordinary weight and price of a cotton mattress!

—Roll Edge—Never-Spread Construction—100 at $19.75

—Reduced—yes, and you know how much, if you are in touch with the recent values and prices in mattresses of this character.

—At Bullock's—Furniture Section—Seventh Floor

REDUCED

HATS $12.50

—A WONDERFUL GROUP HAS BEEN RELEGATED TO THE LOW PRICE OF $12.50, THOUGH THEIR INTEGRAL VALUE MAKES ITS OWN PROTEST.

—HATS CHARMINGLY CREATED OF COLORED LEGHORNS, BOUND ON THE EDGE WITH GROSGRAIN RIBBON OR METAL BRAIDS, AND TRIMMED IN FLOWERS OF VARIOUS KINDS. ALSO SMALL HATS TRIMMED IN FLOWERS OR FEATHERS. SPORTS STYLES IN FABRIC OR STRAW, COMBINED WITH FABRIC — ALL TYPICAL MID-SUMMER HATS IN WHITE AND COLORS — AT $12.50.

—A DISPOSAL — AT BULLOCK'S — MILLINERY.

—THIRD FLOOR.

White Shoes $5.45

A Vogue of June

—Feature priced at $5.45. The model shown is a two-strap white Canvas Pump, smartly finished with just a touch of black binding. This shoe in a complete range of sizes.

—Watch for other clever white Shoes which are to be featured during June in Bullock's Section of Style-Supreme Shoes for Women—Fourth Floor.

Rubber Heels 50c Pair

—This is a Bullock Feature price for putting on Rubber Heels.

—Bullock's Shoe Repair Service will reclaim your old and comfortable shoes with the minimum of trouble to you.

—Bullock's will call for Your Shoes and Deliver them Again.

—Besides, there is the service of

Orthopedic Corrections

—Unusually expert, in Bullock's Shoe Repair Section—Fourth Floor.

—Telephone Broadway 6900

Here—Very Special

Rubber Bathing Caps, 25c

—576 diver style Bathing Caps, tight fitting, solid colored, with white bound edges, and pretty trimmings of white bows, contrasting colored rosettes—just such Caps are to be 25c.

—Bullock's Section of Toilet Goods—First Floor.

PUBLISHERS:
THE TIMES-MIRROR COMPANY
OFFICERS:
HARRY CHANDLER, Pres. and Gen. Mgr.
MARIAN OTIS-CHANDLER, Vice-Pres. and Secy.
E. S. PFAFFINGER, Treasurer.
HARRY E. ANDREWS, Assistant General Manager and Managing Editor.
Harry Chandler, Marian Otis-Chandler, E. S. Pfaffinger, Mabel Otis-Booth, Harry E. Andrews, Directors.

Los Angeles Times
EVERY MORNING IN THE YEAR.
DAILY FOUNDED DEC. 4, 1881.—41st YEAR.

Sworn average circulation for entire day of April, 1922.....121,896 Copies
Sworn Sunday only, average circulation for April, 1922.....169,218 Copies

OFFICES:
New Times Building, First and Broadway.
Branch Office No. 1, 321 South Spring Street.
Washington Bureau, 906 Willo Building.
Chicago Office, 111 West Monroe Street.
New York Office, 286 FIFTH Avenue.
San Francisco Office, 742 Market Street.
Paris Office, 130 Rue Saint Honore.

LOS ANGELES (Loce Ahng-hayl-ais)

MEMBER OF THE ASSOCIATED PRESS
The Associated Press is exclusively entitled to the use for publication of all news credited to it or not otherwise credited in this paper and also the local news published herein.

SOMETHING COMING

The city of Fresno is confronted with a surplus of something over $200,000 in the treasury. This is an accumulation of licenses and fines for several years that could not be diverted to any of the regular funds. Now that the solons are making the money available a spirit of amiability seems to impregnate the whole City Hall environment.

NOT WANTED

Atty.-Gen. Daugherty says that more than fifty able attorneys who were asked to assist the government in the investigation and prosecution of war-graft cases asked to be excused. They declined with thanks. The job of digging up dead horses is not an inviting one. Possibly some of them figure that there is more on the other side of the case. As it is, the Attorney-General has designated himself, ex-Senator Charles S. Thomas and George P. Hoover as a sort of board of review to consider graft cases and decide upon the manner of treatment. Wait for the fireworks.

VERSATILE ROYALTY

In an interview which the ex-Crown Prince of Germany gave to the London Times he is reported as saying:

"Besides my memoirs, I have just finished another book. . . . I play the violin occasionally and do some painting. Then, whenever the spirit moves, I go over to the shop of my farrier friend, Luijt, and make a few horseshoes."

By which it will be seen that the young man has learned no deep lesson from the versatile accomplishments of his august papa, taken no royal warning against distributed talents.

And why horseshoes when automobiles are so much more up-to-date?

CLOSING DEBATE

The staying qualities of the United States Senate have never been under suspicion. When it comes to sustained debate the Senate holds all the championships the world can offer. In wind and endurance the Senate is in a class by itself. But even Senators feel that conversation can be carried to excess. Unless some kind of a halt can be doped out the debates on the new tariff bill will last two or three thousand years. Some of the Democratic Senators are training for the endurance contest. They use the punching bag for an hour every morning and they do hill-climbing of an afternoon. It looks ominous. So once more a cloture rule is being urged in the Senate for the purpose of shutting off debate. Some of the Senators will protest against what they call their God-given right to talk themselves to sleep, but if the Senate is ever to clean up its order of business a rule of cloture will be found absolutely essential.

THE WORLD'S PLAYGROUND

Los Angeles is conceded to be the world's playground. It could hardly be otherwise. It is not only a universal playground now, but it was 72,000 years ago. It has been ever since.

We are about to establish a wonderful zoo in Griffith Park. Forty thousand years ago the earth's greatest game garden was in this same section. Between Torrance and La Brea was a runway for the Mastodon, the Dinotherium, the Glyptodon, the Diplodocus, the Pteradactyl, the Iguanodon, the Mammoth, the Megatherium, the Mylodon, the Sparassodon, the Phenacodus and other massive playmates.

If you don't believe it ask Dr. David Starr Jordan of Stanford University. The first menagerie ever shown by the original cave dwellers was located about where Charlie Chaplin's studio now stands. This was in the summer of 32,965 B.C. In that same year Blob, the crown prince of the Mound Builders, staged a battle between a pair of Toxodons that is one of the notable events of the century.

It was pulled off where the Plaza is now located.

Oh, yes, Los Angeles is and was the world's playground.

YOUTH AND OFFICE

Among the remarks by Marcus Marks, former president of the borough of Manhattan, is one to the effect that every family should consider the consecration of a son or daughter to the public service. That's the system. Bring up the boy to be police commissioner, while the girl is consecrated a stenographer in the department of public works.

We want a trained race of officeholders. The development should begin with the lunch hooks. Let the lad have long and prehensile fingers so that he can easily reach through the wire of the paying teller's cage. Let him practice chinning himself on the horizontal bar. When he gets to be anchor man on the tug-of-war team he will be qualified for one branch of public service. He will be ripe to hang on to the job. That is the important thing in public service.

Marcus has the Tammany system in mind. The Tammany families were brought up with the idea of developing a district leader. If little Tommy could lick every kid on the block and curse more fluently than the corner cop he had the makings of a Tammany leader. Now that there is no chance to make a bartender of the boy, let him wear the trappings of a plumbing inspector.

That is what they might call a consecration in Tammany circles.

A RAILROAD DISRUPTION

The effect of the United States Supreme Court order divorcing the Southern Pacific Railroad from the Central Pacific lines as interpreted by railroad officials and business men will be disastrous not only to the railroads involved, but to shipping and business interests generally, if the order is actually put into effect. The results, according to men well qualified to understand the situation, will be in the nature of a calamity to the State.

The Southern Pacific, by virtue of ownership of stock in the Central Pacific lines, controls the properties of the Central Pacific and is in a position to arrange transportation and fix rates as if the two lines were one. The court order directing that a decree be entered severing the control by the Southern Pacific of the Central Pacific by stock ownership or by lease in effect declares that the present arrangement is unlawful under the Sherman antitrust law because it destroys competition.

Whatever the legal phases of the situation may be, it is clear that the practical application in this case of railroad unscrambling will upset elaborate plans and improvements of the Southern Pacific in such a way that the business of the community will suffer extensively. Warning that such would be the case was given by the late John M. Eshleman when he was Lieutenant-Governor in 1914. He said, "Unmerging of the Central Pacific and Southern Pacific would throw the present railroad system of California sadly out of joint and cause efficiency to be lowered." Mr. Eshleman was for a long time chairman of the State Railroad Commission and had given the subject thorough consideration.

The result of the court order on the Southern Pacific would be to cut off the Oregon lines from the rest of the system, isolate branch lines such as the Ione, Valley Springs, Oakdale, Raymond and Biola branches, compel shippers and travelers to Nevada points to use two lines instead of one and compel the establishment of fifteen new junction points and leave the Southern Pacific with shops far beyond its needs.

Whether or not the Union Pacific would purchase the Central Pacific, in event the court order goes into full effect, does not appear. One Union Pacific official says that, in any event, the plans of that road for extensive improvements amounting to several million dollars in Los Angeles are not likely to be affected.

Los Angeles business men are concerned because, in taking away from the Southern Pacific the Shasta route from Roseburg to Portland, the only way for local shippers to get up into that country is affected and because of the interference of local shipments to the Owens River country.

One way out of the situation appears to be open through application to the Interstate Commerce Commission, which body, under the Railway Transportation Act of 1920, can authorize consolidations of railroads irrespective of any antitrust laws. In the interests of all concerned, and especially of the business interests of Los Angeles and Los Angeles Harbor, a request for an early hearing should be made to the Interstate Commission.

The Railway Transportation Act is of recent enactment and was framed for the purpose of dealing with conditions as they exist now. The Sherman antitrust law was enacted in 1890.

Conditions that existed prior to the enactment of the Sherman law are, so far as the railroads are concerned, virtually obsolete now. Control of railroad rates through the Interstate Commerce Commission and such bodies as the California Railroad Commission prevents excessive profits and removes the danger to the public that a combination of railroads could stifle competition for the purpose of fixing unjustifiably high transportation rates.

The Sherman law was enacted when there were railroad combinations in restraint of trade, but under present conditions, with the Interstate Commerce Commission and other governing bodies in operation, the evils against which the Sherman law was directed have already largely disappeared.

The Central Pacific lines constitute an important connecting link for the Southern Pacific between the Coast and the East. Los Angeles and other California communities, as well as railroad officials, are concerned in maintaining such an efficient connection. It would seem to be for the best interests of this State that the Interstate Commerce Commission exercise its right of control and arrange in such manner as it deems wise for a continuance of the merger now successfully in operation.

THE JUNE BRIDE

Enter June.

And, upon its pathway of roses, enter also the June bride.

Likewise comes the groom, of course. There can be no bride unless there be a groom as well. Don't forget that. There are still a few of life's arrangements that must count man in. They are only a few, to be sure, but still they are there.

Let us pay small heed to the groom, however. It is not necessary to do more. That the show cannot go on without him is true only in the sense and in the same way that the play of "Julius Caesar" must have a supernumerary in it to hold Caesar's hat. The groom is no more than that, and sometimes he isn't even that much.

To paraphrase Shakespeare, "The bride's the thing." It is she for whom the organ plays and the lutes send forth their melodies. She is, to use an old yet always reliable saying, "the cynosure of all eyes."

But why speak of the June bride in particular and not of brides in general? someone may ask. Isn't a bride a bride, whether she be a June or a January bride? Or a March or September bride?

True, true. Certainly a bride is a bride, no matter what month may claim her as such. But, dear boy, there are brides and brides. And the pre-eminent, the bride of brides, the queen bee of them all is the June bride. She is the bride of poetry and of the traditions of the ages. Because June is the month of the awakened springtime—the first month of summer; the month when the birds are chirping over their young, and the trees, as Joyce Kilmer said, are wearing nests of robins in their hair.

And so, down the crowded and expectant aisle of the church, with the organ pealing, the ladies wide-eyed and the men folks breathing hard at the sight of her, comes the June bride.

In the glory of her youth, in the glamor of her maidenhood, radiant as the morning sun, beautiful as the dawn, she comes. And in her eyes the mystery that sleeps in the pools of Heshbon.

It is worth the trip to the church to see her. She represents in that hour the destinies of life. She holds within her slim, white fingers the hopes of the world. Today a maiden; and in days to come a mother of the race.

This side of the stars of heaven there is nothing to compare with her. God bless her, and may her tribe increase.

HE PLEASED THE CHILDREN

He had been condemned by those in authority. As a public burden and a homeless vagabond his life was forfeit to the State. That is, unless someone worth while came to his relief.

And being a stranger and unknown, nobody came.

But in a famous northern city the folks were holding a big demonstration. And an observant promoter, looking for a figure in the parade, saw a chance to make use of this unknown nobody. So he was released by the authorities and allowed to fill a niche in the procession.

He didn't have much to do, but he did that little merrily, jocosely, in the spirit of pure fun. And so doing, he pleased the kiddies; he won the hearts of the children; he became in their eyes the hero of the day.

When his short-lived triumph was complete he was returned to the big ones in authority, replaced in captivity, and the word went forth that the original sentence on him must be carried out.

His children friends heard of it; and children, unlike politicians, are never ungrateful. They rallied to his defense. They raised a mighty cry in his behalf in a land where none dares pass up the cry of the children.

Money poured in for his liberation. And newspaper publicity. Homes were offered him in wealthy mansions and humble cottages. The children were on the job in dead earnest and the fathers and mothers were lined up behind them.

So he was set free and the eyes of the little ones danced with joy at the good news. He was only a small, wire-haired terrier, with the common name of Buster. But his short story, that started in Sacramento and finished in Los Angeles, is a homely proof that the heart of the world is in the right place and that God rules in heaven. Because it shows that the voice of the child still prevails upon earth.

TOUCH WOOD

During the British budget debate in the English House of Commons Mr. Bonar Law said, "So far as human foresight can tell, there will be no world war for a long time to come."

This remark has recalled two famous instances of similar optimistic speeches. For instance, in 1792 William Pitt told the British nation that "Unquestionably there has never been a time in the history of this country when, from the situation of Europe, we might more reasonably expect fifteen years of peace than at the present moment."

This speech was followed by the Napoleonic wars within a year, which really began with his capture of Toulon in 1793, continuing almost incessantly until 1812.

In 1870 the Earl of Clarendon was fired by a similar inspiration when he said, "I do not claim to possess the gift of prescience, but this I will say, that at no time in my life has there been a greater prospect of continued peace."

This was followed by the Franco-Prussian War within a month. And that was the war which laid so much of the foundation for the great war of 1914, prior to which dozens of European statesmen and writers, including the Kaiser himself, glibly and eloquently talked peace.

No wonder Lloyd George trembled for Genoa.

WILD PULL THROUGH

It seems that the government has just found out as a certainty that it will not have to stand the losses alleged to have been sustained by the coal industry during the price-fixing period of the war. Most of the coal men emerged from the war with money in their purses, but there was still a feeling that the government might be required to make something up to them. The court has decided otherwise, however, and the administration feels relieved. It will not be necessary to take up a collection for the benefit of the mine owners, at that.

At Last We've Found an Alibi!

PERILS OF THE DANCE

There is such a thing as too much dancing. It seems that an otherwise healthy and wholesome girl can jazz herself into diarthrositis.

Everybody knows what that is—at least everybody but about 120,000,000 Americans who are outside of the medical college. But diarthrositis is a good deal as if the head of the floor committee would announce that the next number on the dance program would be a St. Vitus.

Attorney Charles Erbstein, who once came out here to assist the cause of Madalynne Obenchain, is now fighting for the future of a maiden who was overdanced. He is counsel for a girl who wants damages because she was tangoed into a physical condition that is painful and embarrassing. Every time she hears a jazz record she begins to twitch and wiggle. When the band plays "Some Little Bird" she becomes as a whirling dervish. She simply cannot make her feet behave.

Her counsel represents to the court that his client is entitled to at least $10,000 damages as a result of this singular and unfortunate condition. The girl in question was a star performer in a Terpsichorean production known as the "Arabian Nights." In this she shimmied and hula-hulaed to a fare-ye-well. She had to in order to hold her job. Now her nerves unconsciously respond to every call of the wild. When the saxophones commence to blest she fidgets and writhes like a centipede on a hot plate.

All of this comes from the dancing she was required to do in the "Arabian Nights." That is why she now demands financial recompense. In the declaration filed in the case the agile attorney sets forth that his beautiful young client was compelled to perform "certain nautch and jazz dances which required her to execute many contortions, convolutions, distortions and gyrations associated with modern dancing aberrations—particularly twisting and writhing of the hips and shivering and convulsing of the shoulders."

This would jar anybody—especially a tender young maiden of twenty-seven summers. As a result of much repetition of this shimmy business the girl is now afflicted with diarthrositis, which may follow her for the rest of her days.

That is why the manager of "Arabian Nights" is asked to salve the little lady to the extent of $10,000.

Counsel says that the pitiless malady with which his lovely client is now afflicted impairs the diarthrositis joints of the body, especially the scapula and ischiatic points, which revolve freely.

Over these movements the dancing girl has now lost control. The lawyer says she is "peculiarly and unduly sensitive to the tonal exudations of all sonorific or stridulating instruments, suggestive of an accentuated syncopation, which incites her to involuntarily and unconsciously writhe, wriggle, revolve and cavort in the impassioned abandonment of sensuous dance."

In other words, whenever the girl hears the orchestra tuning up her hips and shoulders begin to twitch and her body wiggles as if she had the hives.

This makes it mighty embarrassing for the girl and subjects her to many unkind and critical remarks. People whisper to one another that Sweet Marie has been hitting the hop.

The doctors and lawyers figure that it will take about $10,000 to fix Marie up and make her presentable to polite society. That is why suit is being brought for that amount.

All of which may possibly serve as a warning to some of our jazzy flappers who spend about thirteen hours a day in wiggling over the dancing floor. Supposing they get so they cannot stop?

Little sister would look as if she were having a chill every time the band played "Are You Playing Fair?"

Something should be done to save our country from the pangs and penalties of diarthrositis. Will not some statesman leap into the breach by offering a constitutional amendment forbidding the jazz? They say we got rid of booze that way, but look at what has taken its place!

THE MENCKEN METHOD

BY ALMA WHITAKER

Feeling that we needed it and fired with the exaltation of the missionary spirit, H. L. Mencken, who has quite a reputation for caustic opinions, launched into a Defense of Women. He was originally seized with this inspiration in 1918, when he admits we were too busy to give his treatise the attention he felt it deserved. So now he is trying again. We have jolly well got to be defended, whether we like it or not.

As a defense of women I don't think much of it, but as an indictment of the male of the species it has some merit. Mencken really does seem to have absorbed some information about his fellow-man.

One rather suspects that he wanted to be insulting to both sexes—in which he has succeeded admirably. As a defender he is sumptuously insulting. And in discussing his own sex he has all the rabid inconsistency of the extreme suffragette—a class which he insists berates against men because they are unattractive to men and have failed in their business of acquiring a husband. Of course, most of our leading feminists have had at least two and often three husbands, but Mr. Mencken's limited acquaintance did not include this kind. The kind of suffragette he knows is that which the comic papers used to depict so faithfully—a portrait he has accepted bait, hook and line—the kind which, like Mr. Mencken, was understood to hold masculinity in spuriously violent contempt. After himself drawing a most unpleasant portrait of this somewhat mythical lady, who is not included in his "defense," he proceeds to evince all her attributes himself.

In fact, if that "Defense of Women" had been published anonymously, omitting only the references to these mythical suffragettes, we should certainly have believed it was written by one of them.

For, you understand, it is not that Mencken holds women's intelligence so high, but that he holds masculine intelligence so low.

When he finds men so brilliantly efficient in the trivial mental tricks that make for materialistic success it makes a useful comparison to describe women as too intellectual to bring their minds down to such details. "If they enjoyed and took a pride in those tricks and showed by diligence and skill they would be on all fours with such men as head waiters, ladies' tailors, schoolmasters," says this logical gentleman, who has forgotten that ninety-nine out of every one hundred schoolmasters are women in this country, from whom unintelligent men acquire the rudiments for their trivial efficiency.

In this connection he holds a high opinion of ladies of the demimonde "where one will find enough acumen and daring and enough resiliance in the face of special difficulties to put the equipment of any exclusively male profession to shame."

He defends women as liars, since it is apparently unintelligent to tell the truth. And he defends us as logical on much the same basis.

Women he considers more intelligent because they prefer marriage with a second or third-best choice instead of work. In marriage he hazards the opinion that women get their board and keep without working. Which somewhat conflicts with the views of intelligent women to the effect that, excepting in rare instances, wives are merely unpaid servants, with positively no regular time "off." Men, on the other hand, are lacking in intelligence because they permit themselves to be married. He is prepared to insist that all really intelligent men are either bachelors or shed their wives at the earliest opportunity. An intelligent woman must inevitably review some of the bachelors of her acquaintance — ahem — especially the "society" genre. And again the alimony widowers whose prescience must be somewhat cleverly veiled.

After scorning the numerous illusions under which the unintelligent male labors, he proceeds to declare that women suffer no illusions or delusions and challenges anyone to draw up a list of propositions, held and maintained by women in sober earnest, that are obviously not true.

Well, I would personally begin with the accepted idea that all "mothers" are replete with maternal virtues, that a mother is, by the mere virtue of her motherhood (properly married, of course,) entitled to respect. If they don't always concede this point as appertaining to other mothers they have no doubts about their own superlative motherhood.

Another delusion these intelligently superior women hold fast to is that male doctors and male lawyers and male clergymen are infinitely more capable. Only those unintelligent suffragists that Mr. Mencken so heartily scorns can be persuaded to think otherwise.

Still another firmly held delusion of my sex is that men can be reformed by suitable legislation, that, if the superior intelligence of women is brought to bear upon the laws of the land, men can be made moral by law.

Or what about Mencken's own oft-stated delusion that marriage—any man rather than no man—is essential to comfort and happiness? That perfectly amazing delusion that marriage will improve her lot, bring her security, lend her status and provide eternally for her well-being.

Or her weakness for martyrdom, which Mencken himself dilates upon—bogus martyrdom, extravagant proderies, pathological delusions?

Says Mencken, after expatiating upon the superior intelligence of women and their universal contempt for men in general and their husbands in particular, proceeds to declare that "it is almost impossible to find a man who honestly wishes that he were a woman, but almost every woman at some time or other in her life is gnawed by the regret that she is not a man." How very intelligent and logical of her—if true.

Christianity, says this author, has both libelled and flattered women with the compromise dogma that they are either angels or devils—whereas he himself is assured that we are all merely pleasantly superintelligent beings.

But the fact of the matter is that the most intelligent women today are fully aware that the Lord made women fools for his own good purposes—so they are trying to mitigate the foolishness by raising men to a higher level so that we may be foolish about something worth while.

FACE TO FACE

BY HENRY C. WARNACK

Business men who continue to be optimistic in spite of experience go right on seeing potential office boys in the average male person of from 13 to 15 years of age, but the office boy continues with equal cheerfulness to get off to attend his grandmother's funeral at least three times during each baseball season. It is in the office boy's obedience to natural impulse that we find his greatest promise of future usefulness.

Nature in all of its forms is valuable only in its obedience to principle and in its response to spirit. We mortals have no life except that which is loaned by the Immortal and this immortal nature of us can live upon earth only by its appearance in the flesh.

This brings us squarely to the actual formula of life, which is simply matter enlivened and spirit informed. If you let positive science explain the spiritual away by making the soul a sort of an electric current and God some kind of a juice you will be an extremist, and if you let any religion or philosophy degrade the faculties of the body in their proper use you will miss gratitude which is truly the great I attitude. Since there is no matter that is not lived in and no spirit apparent to man that is not in form, it is clear that a healthy respect for both and a sane consideration for their interplay will make for correspondence that is normal and expression that is complete.

Inasmuch as the sole use of your body to you and to the cosmos lies in its response to spirit, you must see to it that it is not always digging in the mire, but that its eyes are sometimes turned to the stars. The biggest problem in this life is to keep the soul and the body facing each other. If the body always turns its back to the soul you will not find the light of the soul shining in your face.

If the animal and human parts of your nature eliminate the divine, then you will lose the attention of the divine and hence it will profit you nothing to "gain the whole world and lose your own soul." This is not mere preaching on the part of a Bible text, but is the announcement of a law as nearly purely scientific as any to which the human brain can give its acquiescence. If the soul despairs of finding its citadel in the heart of a man and its throne in the brain of a man it will turn its face from the body that refuses to face it and in that hour that grass shall be cut down. The withdrawal of the soul's attention from the body that makes no response to soul is the complete negation of the mortal reflection of the divine, and in the day of that negation the body dies and the soul proceeds to find wherewithal it may be clothed. Invite the appearance of that spirit which is your sum of life by keeping body and soul face to face and you will have life abundant.

LEFT HIM HAUGHTILY

There were two men named Brown in a certain village. One lost his wife and the other a boat at the same time.

The vicar's wife called, as she supposed, on the bereaved Mr. Brown.

"I am so sorry to hear of your great loss," she said sympathetically.

"Oh, it ain't much matter," was the reply, "she wasn't up to much."

"Indeed," said the surprised woman.

"Yes," continued Brown, "she was a rickety old thing. I offered her to my brother, but he wouldn't have her. I've had my eye on another for some time."

With that the outraged woman fled.—[Chicago Tribune.

Could Move an Audience.

"Do you know what it is to go before an audience?"

"No. I spoke before an audience once, but most of it went before I did."—[Epworth Herald.

Defined

The "boss" is that man who comes too early when we are late and too late when we are early.—[Life.

THIS IS THE DAY

The first prohibition law was enacted on the soil of the United States. In 1851 Gov. William G. Crosby approved an act indorsed by the State of Maine "to prohibit drinking houses and tippling shops." This proves again the truth of the saying, "As Maine goes, the country goes."

Gen. Robert E. Lee took command of the Confederate army near Richmond in 1862. He relieved Gen. Joseph E. Johnston, who had been wounded at the battle of Seven Pines. Lee continued to command till the end of the Civil War in 1865.

PEN POINTS

How many ways will the [illegible] Fein split?

Ever since ex-Secretary McAd[illegible] has struck town every move [illegible] been a picture.

Jimmie Cox speaks of the "[illegible]ness of 1920." And they were [illegible]tainly mad, Brer Cox.

Beautiful strings of trout—the sporting-goods stores the[illegible] days. What do you make of [illegible] Watson?

The first thing an Angeleno [illegible] want when he gets to heaven [illegible] road system like he enjoyed wh[illegible] on earth.

Work is speeding up on the [illegible]end-street tunnel and it is pred[illegible]ed that the shaft will be complet[illegible] by Christmas. Some bore!

It is reported that "city finance[illegible] have a cheerful prospect." Wh[illegible] a difference there is between [illegible] municipality and an ordinary [illegible]zen?

We never could understand w[illegible] astrologers, who know everything[illegible] don't capitalize their alle[illegible] knowledge and get rich at t[illegible] game.

Under the pending tariff bill p[illegible]bles and pulpits are free, but bri[illegible]stone must pay a duty. But [illegible] there be no hell, why the bri[illegible]stone duty?

Another thing, why is it that [illegible] is not necessary to have a prom[illegible]nent corner to conduct a soft-dri[illegible] establishment? The custom[illegible] will find it, even if in the alley.

It is reported that the booths o[illegible]cupied by the astrologers in th[illegible] business district will be closed. I[illegible] is our judgment there are alread[illegible] too many soothsayers in this town.

One of the first problems before the June bride will be to demonstrate that two can live as cheaply as one. It has been a favorite [illegible] of persiflage, but does not pan o[illegible]

Where wealthy, light-hearted men and beautiful, light-headed women have sufficient leisure for protracted personal contact something is sure to happen. Do we make ourselves clear?

Dr. May of the Syracuse University says that love is an instinct and you don't have to learn it. This is a distinct disappointment—there are a lot of 'em that we imagine we might learn to love.

The esteemed Cincinnati Reds ought to be in the Pacific Coast League. They are over their head on the big time. And it is only a short time since they won the world's championship. Baseball is a funny game.

Secretary Hughes intimates that the recognition of Russia by the United States will come when there is a government established there competent and disposed to discharge its international obligations. That sounds fair enough.

A gyroscope has been installed in an ocean liner and it is claimed that it will prevent seasickness on the part of the passengers. But with a well-regulated gyroscope in good working order, what excuse will there be for voyagers sipping long glasses of champagne with cracked ice?

There is much criticism of the Republican majority in Congress, but we beg to inquire when has the Democratic minority presented any program as to what ought to be done on many of the pending questions? The minority in Congress is almost as badly divided as the Democratic party throughout the country.

Twenty years ago, when Marconi caught the flash of a single letter across the Atlantic, it was said that the cables might as well be made into junk. Wireless telegraphy has come, but the cables still remain. The radio will fill its place in the service of humanity, but it will not dislocate industry nor revolutionize modern living.

Another mark has been written in the life of President Harding. When he was a candidate for Governor of Ohio in 1910 he had a speaking appointment at Port Pleasant, Clermont county, which he filled. Little did he think at that time that his next visit to the Grant birthplace would be in the role of President of the United States.

It has been figured that the chances of a girl getting married in a small college town are [illegible] a quarter better than they are if she lives in a community of equal size that has no college. In which case, what becomes of the wheeze in George Ade's "College Widow" that "Look at the college widow, she never marries; she just runs 'round."

FAITHFUL LUNA

He loved her well,
Long years ago it seems;
And pictured her
In all his dreams.

The little gate
Where oft they met is gone;
He hears no more
Her gentle tone.

The rustic bridge,
Where many vows were spoken,
Like all of them,
Is shattered, broken.

But up above
The same bright moon is beaming—
He sees her face
And falls to dreaming.

HOMER FOS[illegible]

Special Sale Rules

No exchanges, no C. O. D. "Will Calls," no refunds. All prices net; no goods sold to dealers.

Mail Orders carefully filled, unless we explicitly advertise to the contrary.

Coulter Dry Goods Co. Annual June Sale

"Best in Dry Goods Since 1878"

Sun-Proof Silk Petticoats Special at $3.98

A VERY special price, indeed, on these summer-time necessities. A wonderful group; so carefully collected to be sold at this very small price.

Crepes de Chine *Wash Satins* *Radium Silks* *Tub Silks* *La Jerz Silks*

You will need one, and probably several, for your sports outfits. Buy them Friday at Coulter's, in the June Sale. (Third Floor)

All advertised goods, wherever carried in stock, on sale at the same prices at our Branch Store, 215 South Broadway

Silks, Velvets, Woolens, Dress Goods and Linings
REDUCED 25%

Hand-Made Voile Blouses $2.95

IF you have a tweed suit or a sports skirt, you will find these Blouses just what you need to complete them. Some especially interesting modes are shown in three new styles, each with Tuxedo collar and vestee effect.

Each is edged with filet, and features embroidered dots and drawnwork—yet their price is only *$2.95*

(Third Floor)

A New Apron June-Sale-Priced at $1.69

BUILT like a jumper dress—designed to wear when one has on a good dress, and has a hurry call to the kitchen!

Sleeveless—and with round neck bound in white.

Two generous pockets; black patent leather belt. Rose, orchid, blue, white—doesn't this sound interesting at *$1.69*

(Third Floor)

Sterling Silver Tableware Reduced

GIVING opportunity to pick up here any number of good articles for gifts, favors, prizes, etc.

Salt and Pepper Shakers, individual, pair *95c*
Tall styles, pair *$2.95*
Bud Vases ..... *$1.65 and $2.25*
Baby Cups *$1.95*
Baby Cups and Napkin Rings, set *$2.75*
Sterling hammered handle Pie or Cake Knives *$1.00*
Candlesticks—engraved or plain; per pair *$3.95*

(Main Floor)

A June Sale of Boxed Paper

CONTAINS some excellent values—such as these:

$1 boxes, special *65c*
$1.50 boxes *85c*
$2.00 boxes *$1.00*
And certain 50c boxes *25c*

All standard quality, in up-to-date effects.

(Main Floor)

Coulter's Annual June Millinery Sale

600 Trimmed Hats at $5.95 $7.95 $10.95

THE most wonderful hats of their kind, are these offered at such ridiculously little prices as the prime attraction of this Annual June Millinery Sale for Friday and Saturday.

At $5.95

May be had the soft, rolled brim crushers; sailor brim hats; hats in vivid sports colors; novelty materials; silk-and-braid hats; Angora braid hats—diversity galore.

At $7.95

Leghorn, peanut, yedda, oatmeal straw and felt bodies. Colors run riot; chic little sports hats that hug the head; large, beautiful flower-trimmed garden hats in variety.

At $10.95

Graceful leghorn hats with facings to match the high-piled flower trimmings; chic bow-trimmed hats; garden hats; hair hats; suit hats and all sorts of others—the prettiest hats you ever saw, regardless of price!

(Third Floor)

Smart Separate Coats Reduced 1/4—1/3—1/2

SOME of the Season's most exclusive modes are offered in this selling.

Unexcelled values, these—for now, at the very height of their vogue they bear price-tags that emphasize unusual reductions.

Regardless of what you have in mind for a coat, it is doubtless here, and on sale.

Seasonable Suits Cut 1/4—1/3—1/2

NO wise woman even tries to dispense with a stylish Suit in summer, though many have put off purchasing. For these women this sale of piquette, tricotine, Poiret twill, mixtures, novelty checks and stripes and imported tweed suits will prove an advantageous event. Value is stressed in every inch of their tailored or novelty lines.

(Third Floor)

45x36-Inch Pequot Cases 35c

81x90 Pequot Sheets, each, $1.39

No mail orders filled; on sale Friday only. Other sizes reduced in price also.

45x36-In. Coulter Special Cases 29c

81x90 Coulter Spec. Sheets $1.19

Single bed size sheets (63x90), special for Friday only at, each *95c*
All other sizes also reduced.

Indian Head Pillow Case Tubing, 29c

45 inches wide; white, linon finish; perfect goods very much reduced.

White Indian Head Soft Finish, 22½c

36 inches wide; and very specially priced. 44-inch width, yard..... *27½c*

(Second Floor)

Women's Wash House Frocks .. $5.95

FASHIONED to make homes brighter with well-dressed women in the morning hours.

Good, too, for porch and neighborhood wear.

Of fine ginghams—plain or prettily checked. Finished with organdie Tuxedo collars and vests.

Or straight-line models with round necks and narrow belts.

One style of Van-Spun, is in sports colors. The entire group consists of specially-collected new garments, at a new price of only *$5.95*

(Third Floor)

Novelty Beads at $2.45

SHOW really novel features in necklaces usually considerably higher in price; in pearl with colored beads in blues, pinks and greens—see these without fail!

(Main Floor)

24 (Only) Polychrome Book Ends

A PLEASING adjunct to living room or library —these book ends developed in such subjects as The Lost Trial; Dante; Beatrice; Cupid; Dream of the Nile; Confucius and the Chinese Maid; specially priced at, pair *$1.95*

(Fourth Floor)

25 (Only) Pure Linen Tablecloths, ea., $3.95

PLEASE do not look for these in the Linen Section; they will be found in the Art Needlework, on the Fourth Floor.

Of fine pure Austrian linen; hemstitched and ready to use; size 48x48 and regularly $6.50; to be closed out at.. *$3.95*

Napkins—to match; six to the set, *$2.95*

(Fourth Floor)

Carriage and Motor Bags $5.95

LEATHER-LINED bags in small, medium or large sizes; at a special price for Friday.

Children's Party Boxes—two handles, fitted with mirror; special *$1.00*

Beaded Bags—certain very handsome ones, reduced to *$3.45*

(Main Floor)

Bristle Goods at June Sale Prices

65c and 75c *Nail or Hand Brushes* *40c*
85c *Tooth Brushes*... *29c*
$1.00 *Bath Brushes*.. *75c*
$2.00 *Hair Brushes*, *$1.45*
Guar. *Hair Brushes*, *$1.25*

(Main Floor)

Damask by the Yard Reduced

THIS offer concerns every yard of damask in the store; and presents a price-range like this:

$4.50 damask *$3.75*
$3.85 damask *$3.25*
$3.25 damask *$2.70*
$2.65 damask *$2.40*
$1.75 damask *$1.50*
$1.25 damask *$1.00*
75c damask *65c*

The Joy of Hot Water Abundance

Some of your faucets are marked "HOT" just to remind you of what you are missing. Wouldn't it be great if they meant what they said? It is perfectly possible and easy for you to enjoy the privilege of continuous and unfailing hot water.

Ruud Hot-Water Service means that when you turn the faucet you get hot water without waiting, without lighting anything, or putting anything out when you are through using it. Think of the delight of deep water in the bath-tub or an extra three or four minutes under the shower.

Wouldn't steaming hot water look good to you when you get out of bed in the morning? And on wash-day wouldn't it be convenient to have all the hot water you want?

Ruud Automatic Hot Water is a home-making convenience that is enjoyed by every member of the family, and it costs less per person than movie tickets.

RUUD
AUTOMATIC GAS WATER HEATERS
"Hot Water All Over the House"

Get the whole story

This is the first of a series of explanations of Ruud Hot-Water Service.

You may follow these as they appear in this paper, or we will send them to you. Check the subjects you wish to read, tear out and mail to us.

3—What is Automatic Hot Water?
3—Hot Water Always Ready.
4—Your Home is not too small.
5—Easy to Install.
6—How much does Ruud Service cost?
7—Price of the Ruud Heater.
8—The Service back of the Ruud.
9—How it Works.
10—How long does Ruud Hot-Water Service last?

OTTO NEISSER
Sole Agent for 18 Years
Third Floor 745 So. Bdwy. Tel. 61970
Pasadena Branch-137 West Colorado St.
18 Years of reliable service to thousands

Your estate

When you are no longer here, who will manage your affairs? Your judgment and experience in guarding your business and property interests cannot be bequeathed to your heirs. If you name your wife or a friend to care for your estate, have you stopped to consider the burden of responsibility you impose on them?

You can protect your heirs from possible financial loss and assure your estate of constant and expert care by naming Title Insurance and Trust Company in your Will as your executor and trustee.

Write or call for free, illustrated booklets.

TITLE INSURANCE and TRUST COMPANY
TITLE INSURANCE BUILDING
FIFTH AND SPRING STS.
THE OLDEST TRUST COMPANY IN THE SOUTHWEST
PAID-IN CAPITAL AND SURPLUS $3,500,000.00

Odorless Gas Heat Means Health
See the Lawson Odorless demonstrated by Edwd. R. Dyer Stores

T. FOO YUEN, HERBALIST
Est. in Los Angeles 30 years
FOO & WING HERB CO., Inc.
203 South Olive Street. Tel. 64601.
T. Foo Yuen and Wing, Managers.
You are invited to call.
Chinese Herb Remedies are acknowledged as world-famous remedies in all diseases.

DOUG TO SEND NEWS BY RADIO

Cinema Star Joins "Times" Air Reportorial Staff

Will Broadcast the Rotary Convention Report

Twenty-two Nations Listed to Listen In

Douglas Fairbanks has joined the radio staff of The Times for the purpose of reporting the proceedings of the thirteenth annual convention of International Rotary to the world.

This is Doug's first appearance in a phase of reportorial work and he has been engaged to do this particularly because of his interest in Rotary and in radio broadcasting.

The report which Doug will make for The Times will be sent to twenty-two countries through the co-operation of the United States Navy and a chain of the most important newspapers in the country, extending from the Pacific Coast to the Atlantic and from the Gulf of Mexico to Medicine Hat.

BEGINS TUESDAY

Beginning next Tuesday evening—the first day of the Rotary convention in Los Angeles—Fairbanks will tell the world about Rotary, and its international activities as outlined by the delegates at the convention. Wednesday, Thursday and Friday evenings he will make further report, giving at the same time some of his own impressions of the Rotary convention and its delegates from over the country.

Through the co-operation of Secretary of the Navy Denby, who is a member of the Detroit Rotary Club and has been very active in the Washington Rotary Club during the last year, Doug's report will be relayed to all parts of the world.

TO RELAY NEWS

Through the co-operation of such newspapers as the Salt Lake Tribune, the Denver Post, the Kansas City Star, the St. Louis Republic, the Chicago Daily News, the Minneapolis Journal, the Cleveland Plain-Dealer, the Pittsburg Post, the Boston Herald, the Washington Star and the New Orleans States, the Times-Fairbanks story will be relayed to every section of the United States, Canada, and Newfoundland, where Rotary Clubs have been established.

It is understood here that arrangements are being made to pick the story up at Annapolis, Md., where the powerful naval station will send it across the Atlantic Ocean for the benefit of the eighty-five Rotary clubs in the British Isles and the clubs in Spain, France and other European countries.

Public Opinion on Radio Asked by Local Chief

Public opinion on radio, the programs sent by Los Angeles and other Southland stations, audibility, quality and the character of entertainment most sought by the greatest number of persons, is valuable and necessary to the future of radio, says Lee B. Benjamin, president of the Southern California Radio Association and the Broadcasters' Association.

In line with this view, Mr. Benjamin suggests written reports from the people at large be sent to him at 337 South Western avenue.

Those who listen in are asked by Mr. Benjamin for reports on all of the phases of radio telephony—the sending efficiency of stations, the clarity of the tones and particularly the popularity of the programs rendered.

Some prefer the cultured voices of vocal artists, in standard musical renditions; others would feel better entertained by the classical reproduced instrumentally; those who wish the popular numbers with an abundance of melody and those who most enjoy the pulsations of jazz will best make their wishes felt by communicating with Mr. Benjamin.

Harbor Radio Development is Company's Plan

Endeavoring to keep pace with the rapid development of Los Angeles Harbor, the Federal Telegraph Company announces its intention of enlarging on their recently established radio facilities in Los Angeles in order to adequately serve theimmediate needs of the ship owners, their operating agents and the public.

Conspicuous of the events leading up to the present conditions was the establishment of a marine station and service in San Francisco by the Federal Telegraph Company, manufacturers of the arc radio transmitter. This station was opened for general public service in June, 1921.

Its purpose is for the handling of commercial business to and from the steadily increasing number of arc-equipped vessels. However, this station, as well as the one now being planned for Los Angeles, is also equipped to render continuous service to all vessels, regardless of the system.

The engineering department of the Federal Telegragh Company is now making a survey with a view to the establishment of this service at Los Angeles.

BEGIN COMMENCEMENT

Annual Senior Chapel Marks Opening of Week

Commencement events began yesterday at the University of Southern California with the annual senior chapel, faculty and seniors attending in cap and gown. Merle McGinnis, student body president, presided, and John Robinson, president of the senior class, delivered the class address on the topic, "Pressing Toward the Mark."

Miss Maude Gilbert, class historian and editor of last year's El Rodeo, read the class history. The musical program closed with the singing of Alma Mater.

Coach and Proteges to Give Program

Musicians Who will be Heard Tonight by Radio

RADIO SOLOS MARKED BY DIVERSITY

Contrasting Appeal Felt in Interpretations by Franklyn Booth

The Times—KHJ—on the air today 1 to 1:45 p.m., Miss Mildred Letcher, soprano soloist, will be heard in "The Swallow," by Cowen; "Mah Lindy Lou," by Lily Strickland, and "A Japanese Love Song," by May H. Brahe. Hazel Lucile Van Pelt, pianist, will accompany Miss Letcher.

Program, 7:15 to 8 p.m. Evening program arranged through courtesy of Howard Edward Cavanah, presenting some of his students. Mr. Cavanah will play all accompaniments. Henry Cantor will sing "Absent," by Glenn - Metcalf; "God Touched the Rose," by Mary Helen Brown, and "Your Eyes Have Told Me," Bowles-O'Hara. Jacques Thiroux will sing "Roses of Picardy," by Weatherly-Wood; "Values," by Rittenhouse-Vanderpool, and "The World is Waiting for the Sunrise," by Seitz. Bessie D. Mock, steel guitar soloist, will play "The Last Farewell," by De Lano; "Hawaiian Love Song," by Barton, and "Aloha Oe," by Liliuokalani. Secretary Hoover's message to the Pacific Coast Electrical Association, now attending their convention at the Ambassador, will be heard.

Diversity in masterful violin interpretation, exemplified in two classics of widely contrasting appeal, was the elaborate touch given "Ave Maria," by Wilhelmj-Schubert, and "Rigaudon," by Kreisler, in The Times radio broadcasting last night by Franklyn Booth. His fine technique and excellent interpretation was enhanced by the piano accompaniment of Maestro William Tyroler, pianist, former musical director of the Metropolitan Opera Association.

The tender sentiment of "Ave Maria," and "Rigaudon," both of which were played by request, indicated a new and marked interest in The Times special repertoire of standard selections arranged by Mr. Booth.

Written requests for radio interpretation of the numbers will be received by The Times Radio department. The repertoire, as published in last Sunday's Times, will be mailed on request.

Mr Tyroler effectively reproduced all the dramatic intensity of Wagner's love duet from opera "Tristan and Iseide." His trenchant playing of the beautiful composition transmitted to the delectation of the audience, clearly, and most enjoyable. Mr. Tyroler's suite included "On the Sea," by Schubert-Liszt.

The suave and well-phrased song of Miss Jeannette Gilbert, soprano, mingled with the air waves in a series of songs of varied color and range. Her clear delivery was broadcast in "Mimsetta Valse," from "La Boheme," by Puccini; "By the Waters of Minnetonka," by Lieurance; "Sing Me to Sleep," by Edward Green; "The Lilac Tree," by G. Gartland and "Kiss Me Again," by Victor Herbert.

Melodies by saxophone were sent into the air by Miss Lillian Althouse in the program from 1 to 1:45 yesterday. The clarion notes of the reed instrument were enjoyed in these numbers: "Sunrise and You," by Penn, and "The Tyrolean Maid," by Lefebre.

The rich, deep voice and the gamut of tones employed by Mae Shumway Enderly, reader, who gave two numbers, accompanied on the piano by Miss Lucy Gildner, conveyed to the radio audience a delightful offering. Her best number was "Maggie and the Twins," an Irish poem. She also rendered "The Pipes of Pan," by Cecil Fanning.

Listening in KHJ

ON THE AIR TODAY

9 to 10 a.m.—Electric Lighting Supply Company, KNX.
10 to 11 a.m.—Bullock's, KNX.
11 to 11:30 a.m.—Jenkins, KUS.
11:30 a.m. to 12 m.—Barker Brothers, KJC.
12 m. to 12:15 p.m.—Kinema, KOG.
12:30 to 1 p.m.—Examiner, KWH.
1 to 1:45 p.m.—Times, KHJ.
1:45 to 2:30 p.m.—Anthony, KFI.
3 to 3:30 p.m.—Hamburger's, KYJ.
3:30 to 4:30 p.m.—Long Beach, KHJ.
4:30 to 5 p.m.—Anthony, KFI.
5 to 5:30 p.m.—Kinema, KOG.
5:30 to 6:30 p.m.—Examiner, KWH.
6:30 to 7:15 p.m.—J. J. Dunn, KLS.
7:15 to 8 p.m.—Times, KHJ.
8 to 9 p.m.—Kinema, KOG.

Approximately ninety young men of Victorville donated $5 each for the purchase of a radio receiving set to be set up at the high school, according to a Times Radio Club member from that region.

Coming in on the Golden State Limited yesterday, Ralph W. Goddard, dean of engineering of the State College of New Mexico, heard the Times program without leaving the train. Mr. Goddard was using an antenna 80 feet long, swung two and one-half feet above the Pullman car roof, and an Aeriola receiving set. On the train coming from El Paso, Mr. Goddard was able to hear the station at the college of New Mexico—KOB—for a distance of 125 miles.

St. Anthony, Idaho, is a "dead spot" so far as Los Angeles stations are concerned, declares G. E. Bowerman, a Times Radio Club member, recently returned from a visit to John A. MacDonald of St. Anthony. Mr. Bowerman declared he and Mr. MacDonald were unable to pick up any of the Los Angeles broadcasting stations, although they could hear Central California transmitters.

The Bible Institute Station—KJS—is employing a listening in antenna in conjunction with its transmitter, enabling them to send continuously during their schedule without stopping every fifteen minutes for a three-minute listening in period.

The Freemont Apartments, South Pasadena, is equipped with radio service. Two loud speakers are at the service of the guests, one of which can be taken to any of the fourteen apartments.

Times RADIO DEPARTMENT

(The Times radiophone station, KHJ, is situated on the roof of the Times Building and is operated by C. R. Klerulff & Co. of 757 South Los Angeles street. Dean Farran is the licensed operator in charge.)

LESSON 59
By G. C. Farmer

Advantages of the Edison alkaline storage battery over the various makes of lead-plate storage battery for radio purposes are obvious to persons having used them, even though there may be more of the latter type of batteries in operation than the alkaline type.

Principally among the advantages of the alkaline battery over the acid storage accumulator we find that it occupies for a given output less space than the lead-plate battery. It is lighter, and it will stand rough treatment such as can come about by shocks and concussions.

Its electrolyte will not cause as much corrosion as the lead acid battery, and therefore accidental spilling will not endanger surrounding objects. It is not affected by sulphation which is ruinous to other batteries. Its plates will not buckle because of too rapid charge or discharge. It has a longer life than lead batteries, and is not so liable to complete disability as the lead battery, for individual cells can be replaced without taking apart the entire battery.

It can be charged at a high rate. Providing the proper charging apparatus is used, a complete charge can be put in the alkaline battery in an hour's time. It requires very little attention due to the fact that the addition of distilled water to take the place of water lost by evaporation is its only need.

Another advantage that the alkaline storage battery has over the lead-acid battery is that it can be left in a discharged condition without damaging the plates. Also, there is no wood used in its construction, which is in its favor. The plate necks cannot be broken off. Hydrometer readings are not necessary.

About the only care required to keep the alkaline battery in condition besides the addition of distilled water in the cells, is to keep the top clear of salt crystals which may accumulate and cause short circuits.

The Edison alkaline storage battery is built of steel, having an alkaline eletrolyte, and using nickel hydrate and iron oxide as active materials. The nickel is the positive, and iron is the negative.

The negative plate is a cold rolled steel grid. Powdered iron oxide in perforated steel cells are inserted in the grid where they are forced into permanent contact with the latter by heavy pressure.

The positive plate also is of steel and nickel plated. It is made up of rows of perforated steel tubes filled with thin layers of pure nickel and nickel hydroxide in alternate order.

RADIO
Sensational-Heliphone Receiving Set.
Arkay Loud-speaker Horns.
Harko-inexpensive Tube Sets.
Splitdorf Phone Grid.
J. A. COMER, Jobber
1035 Merchants National Bank Bldg.
Phone 60071.

CONTRACTORS HEAR BANKER

Henry M. Robinson Notable Banquet Speaker

Evolution of Co-operative Marketing Told

California Declared Envy of Entire World

In addressing the Associated General Contractors of America at their annual banquet at the Jonathan Club last night, Henry M. Robinson, president of the First National Bank of Los Angeles and the Los Angeles Trust and Savings Bank, outlined the parallels and differences existing between the more than 14,000 known co-operative associations in the United States.

In addition, Mr. Robinson drew the fundamental parallels existing between co-operative marketing organizations among agricultural producers, business associations among labor unions of the employed.

He pointed out that in the pioneering stages of a community the individual stands cut and fights with everyone selfishly and ruthlessly. As the community grows and the pressures decrease, gradually the individual becomes minimized and is part of the group, while, by degrees, the groups themselves grow milder and more conventional.

CALIFORNIA LEADS

Mr. Robinson said in part:

"The success or failure of the various organizations can be traced in part to the soundness of the original conception, and more largely to the character of the men who are leaders in any particular movement or association.

"Assuming a reasonably sound foundation, in the sense that the object is not entirely a selfish one, it has come to be known that in the operation of groups in co-operation, whether for the purpose of purchasing, of distributing, of maintaining a higher standard of production, or merely for marketing of the products of the members of the association, success is contingent almost entirely on the character of the dominant minds in the organization.

"Today, throughout the rest of the United States, the success of the California co-operative marketing associations is looked upon with admiration and with a jealous eye. We have, on the whole, the best set up, the best managed and most successful co-operative marketing associations this country has ever seen, and the cause for starting and the ability to maintain the associations in this State have been due, primarily, of course, to the tremendous difficulties the producer had in marketing his product before he undertook to protect himself.

CAUTION NECESSARY

"Twenty years ago when competitive conditions had compelled many of the manufacturing concerns throughout the country to merge for the purposes of more economical production and more orderly marketing, and when this form of integration continued until the public feared that because of their size and power some of the greater merged concerns were a menace to the public welfare, the spirit of the people ran counter to these organizations.

"As a result efforts more or less successful have been made to curb the power and prevent their expansion. This, with like force, will apply to any co-operative movement which, because of its size, threatens to be a menace, or, because of its power, might politically, or otherwise, work adversely to the interests of the general public. To this end men must study the tendency of the times and endeavor to keep within reasonable bounds, lest the public rise in its wrath and destroy, and this because of an attempt to use the organization politically, or as a club to force an undue or improper advantage.

MINISTER DUE HOME AFTER TOUR ABROAD

Dr. Benjamin Haywood, pastor of the Wilshire Methodist Church, who, with Mrs. Haywood, has been visiting Europe and the Holy Land during the last four months, will arrive in Los Angeles on the Owl at 8:50 a.m. today. Dr. and Mrs. Haywood will be met at the station by a large delegation of church members and an informal reception will be tendered them at the church this evening.

The FLORSHEIM SHOE

Thousands buy FLORSHEIM shoes again and again, for the unequalled satisfaction they always give. Once having worn FLORSHEIM shoes you can judge how good they really are—how exceptional is their value.

Florsheim Shoe Stores

216 W. 5th St. Alexandria Hotel Bldg.
626 S. Broadway Orpheum Theater Bldg

FOR THE MAN WHO CARES

Phonograph Sale
Exceptional Values

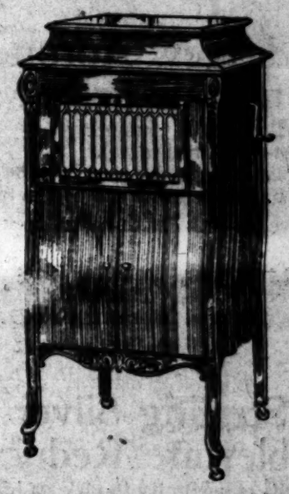

Prices as Low as $20.

Terms as Low as $6 a Month.

The many fine Phonographs in this sale include nearly all the well-known makes. Though slightly used, most of them, after having been through our repair department, are practically new. Delivery anywhere in the United States.

Barker Bros
ESTABLISHED 1880
Broadway Between Seventh and Eighth
Largest Phonograph and Record Dealers on Pacific Coast
Stores at Pasadena, Long Beach, Pomona, Fresno, San Diego.

This Beautiful 8 Room House
Will be sold to the highest bidder at
AUCTION
Monday, June 5 at 11:00 a.m.
Here is a Real Home
1151 WEST 47TH STREET

Wonderfully located, across the street from Vermont Square Park. Only half block from Carnegie Library and Grand Ave. car line. A very fine restricted district, built up, all fine homes.

This house, just a few years old, is well built. Exceptionally large and airy rooms. Hardwood floors throughout. Fireplace in living-room large and very good looking. The living-room, dining-room, breakfast-room, den, kitchen and large front and back porches on the first floor and 3 large bedrooms, sleeping porch and front porch on the second floor.

Walls, woodwork, ceilings, roof, are all in good shape. Interior downstairs just retinted.

Lot 50x140 to 16-foot alley. Garage and fireproof storehouse. Lot fenced two sides and back, with fine lawn and good selection of flowers, trees and shrubbery. Two peach trees, 1 lemon, 1 orange, 2 fig, 1 plum and apricot and walnut trees. Large basement with new gas furnace.

If you are in the market for a real home or an exceptional investment ATTEND THIS SALE.

OWNER MUST SELL IMMEDIATELY. The W. Dwight Hammond Auction Co. have a reputation for selling real estate.

Take Grand Ave. car to Bodleng; one-half block north to house.

W. DWIGHT HAMMOND AUCTION CO.
1053-55 So. Main St., Phone 821-821

SPORT NEWS
The Los Angeles Times

FRIDAY MORNING, JUNE 2, 1922.

PECK GRIFFIN FEATURES DAY'S PLAY IN CITY TENNIS TOURNAMENT

PLAYS THROUGH FOUR MATCHES

Former Champion Wins All in Straight Sets

Farandini Disposes of Jones in Torrid Battle

Griffin and Callahan Trim Two Doubles Teams

With Peck Griffin winning matches from daylight till dusk, the Los Angeles city tennis championships moved into advanced rounds yesterday at the L.A.T.C. courts. Griffin started blithely on his busy day by upsetting Harold Mosier in straight sets, 6-3, 6-3, in the morning, and teamed with R. B. Callahan, disposed of Williamson and Hobson shortly after, 6-4, 6-2.

Joe Call and Reed were next victims of the classy San Francisco and his partner, losing, 6-4, 6-4. Call featured the match with some clever work, keeping his opponents busy handling his hot drives, but the steadiness of Griffin and Callahan won out in the end. Griffin finished his day by defeating R. W. Jones in the twilight, 6-2, 6-4.

Caroline Bryant and Mrs. William Mellors Henry advanced to the semifinals in the women's singles division, the former by drawing an assortment of byes and defaults, while Mrs. Henry pounced on Miss Greening, 6-0, 6-1.

STILL IN IT

Tom Ferrandini and Ralph Sinderf kept in the running for the men's singles title by winning their matches, Ferrandini defeating W. Jones, 10-8, 6-3, after a hard struggle, while Sindorf put Bob Sherman into the discard, 6-0, 6-0.

One of the best matches of the day's program was in the men's doubles when Call and Reed defeated Stiles and Lloyd, in a lively three-set affair. Stiles and Lloyd took the first set rather easily with expert placements, 6-3, but Call and Reed opened up in the second set, winning, 6-2. The final set went to Call and Reed, 6-3.

Yesterday's results follow:

YESTERDAY'S RESULTS

Ferrandini defeated Wilson, 10-8, 6-4, 6-3; Call defeated Stiles and Lloyd, 3-6, 6-4, 6-3.

R. Wilson defeated Mosier, 6-3, 6-3.

Griffin and Callahan defeated Williamson and Hobson, 6-4, 6-2.

Ferrandini defeated Ashe, 10-8, 6-3.

Griffin defeated Russell, 6-2, 6-2.

Griffin and Callahan defeated Wilson and Mosier, 6-3, 6-3.

Griffin defeated Dudfield, 7-5, 6-4.

Call and Perry Jones defeated Alexander and Sinderf, 6-4, 6-4.

Griffin defeated Sharp, 6-0, 6-1.

Mrs. Henry defeated Miss Greening, 6-0, 6-1.

Miss Bryant defeated Miss Russell, 6-3, 6-2.

Miss Hobson defeated Horn, 6-4, 6-1.

(Continued on Third Page)

HOPPER LANDS THREE TUNA

A. W. Hopper of Boston landed three tuna yesterday while fishing near Catalina Island. The largest one weighed ninety-eight pounds, while the others weighed ninety-one and eighty-six pounds, respectively. Capt. George Farnsworth hauled in the first blue fin of the season the day previous, it tipping the beam at 149½ pounds.

MICHAELS TO TAKE ON BUD SOULES

New York Slugger Will Make Debut Here Tonight at Hollywood Arena

Bobby Michaels, the sensational 138-pound battler of New York, will make his debut in California tonight when he meets Bud Soules in the main event at the American Legion Hollywood arena. The premier eastern boxer possesses a wallop that has laid low forty opponents. Pistic followers hereabouts are wondering if the local ringster will swell the list to forty-one. Bobby wound up his training siege last night and appears to be in superb form for tonight's battle with the best boy in these parts.

Matchmaker Frank Crowley has assembled a pair of real sluggers for the semi-wind-up. Leo Matlock of Oakland and Jack Inman, the 138-pound Santa Ana battler, are the two who will meet. Both of these fighters pack around a mean punch and either may drop at any time before the gong sounds at the close of the contest.

Terry McGowan, holder of the Pacific Fleet, 142-pound championship, is scheduled to face the toughest man of his career in Jimmy Marcus.

"Wildcat" Henry Borba of San Francisco and Sailor Willie Williams, a duo of slugging 150-pounders, also are scheduled to appear.

The balance of the card follows:

Kid Mende vs. Pete Martin, 118 pounds.

Les Mason vs. Art Springer, 118 pounds.

Eddie Doody vs. Sailor Thode, 124 pounds.

George Blake will referee.

SEALS MAY GET PORTLAND CLUB

Coast League Magnates Hold Big Powwow Today

Klepper and Brewster Case to be Reviewed

Directors Certain to Abide by Landis Decision

[EXCLUSIVE DISPATCH.]

SAN FRANCISCO, June 1.—If William H. McCarthy, president of the Pacific Coast League, has his way about it, the special meeting of the league directors tomorrow morning at the St. Francis Hotel to consider the case of William H. Klepper and James R. Brewster, late president and vice-president of the Portland ball club will be an open one. He thinks the question to be decided is of sufficient importance to make the meeting a public one.

Klepper and Brewster have been declared ineligible by Judge Landis for tampering with Bill Kenworthy, former second baseman of the Seattle club, and the problem for the directors to decide is how to handle the Portland situation. Klepper talks about taking the matter into court. The league directors have nothing to do with that.

NO ALTERNATIVE

The directors are sure to abide by the decision of Judge Landis. There is nothing else for them to do. Landis has decided that Klepper and Brewster can have no connection with baseball for a period of years. If they insist on running the affairs of the Portland club, then it is up to the rest of the Coast League club owners to protect themselves. If they back Klepper and Brewster in fighting Landis they will put themselves in the same situation that Klepper and Brewster are in now.

If Klepper and Brewster refuse to either sell out or reorganize the club and put others in charge the league may take over the Portland club and put a reliable man in charge. Klepper and Brewster can either sell their holdings or appoint some one to look after their interests until their sentences expire, but they must satisfy Judge Landis that they must have no hand in running the club or he will take further action. It is freely hinted in local baseball circles that if the Portland owners refuse to accept the decision of Landis, the high commissioner will turn over immediately the entire personnel of the Portland team to McCarthy for whatever action he may see fit.

OAKS MIGHT OBJECT

In the event of such action it is believed the only solution then will be to place the Portland team in San Francisco and allow them to play here when the Seals are away from home and be a traveling outfit when the San Francisco club is at home.

Another angle to the possibilities of placing Portland in San Francisco may be the objection of the Oakland club to such activity as it will offer a counter attraction to games across the bay.

MILITARY TRACK MEET IS POSTPONED

[BY A. P. NIGHT WIRE.]

FRESNO, June 1.—The first annual State military and athletic tournament scheduled to take place here Sunday, the 4th inst., has been postponed until Armistice Day, Maj. S. J. Leymel, commandant of Fresno High School Cadets, and chairman of the Legion county conference committee sponsoring the meet, announced today. The tournament was conceived for the purpose of fostering athletics in the State and is open to American Legion posts, National Guard companies, high school cadets, Reserve Officers' Training Corps and the Boy Scouts, Leymel said.

SANTEL AND GARDINI TO MEET FOR TITLE

[BY A. P. NIGHT WIRE.]

SAN FRANCISCO, June 1.—Ad Santel, world's light-heavyweight wrestling champion, and Renage Gardini, Italian wrestler, will meet in a two-hour match here Tuesday night, it was announced today. Gardini defeated "Toots" Mondt, a runner-up for championship honors, here Tuesday night.

JACK TO BOX FOR BIG BENEFIT

On next Thursday night at the Ambassador horse show arena a series of boxing bouts will be put on for the benefit of the Women's Assistance League, of which Mrs. Hancock Banning is president. The bouts are being arranged by Matchmaker Wadhams of the Vernon Athletic Club and Matchmaker Frank Crowley of the Hollywood Club. In the main event one of the real comers of the local boxing game, Mr. Jack Dempsey, will make his appearance. He will box either four or six rounds. One of his opponents will be the crack middleweight, Marty O'Farrell.

One Valuable Citizen

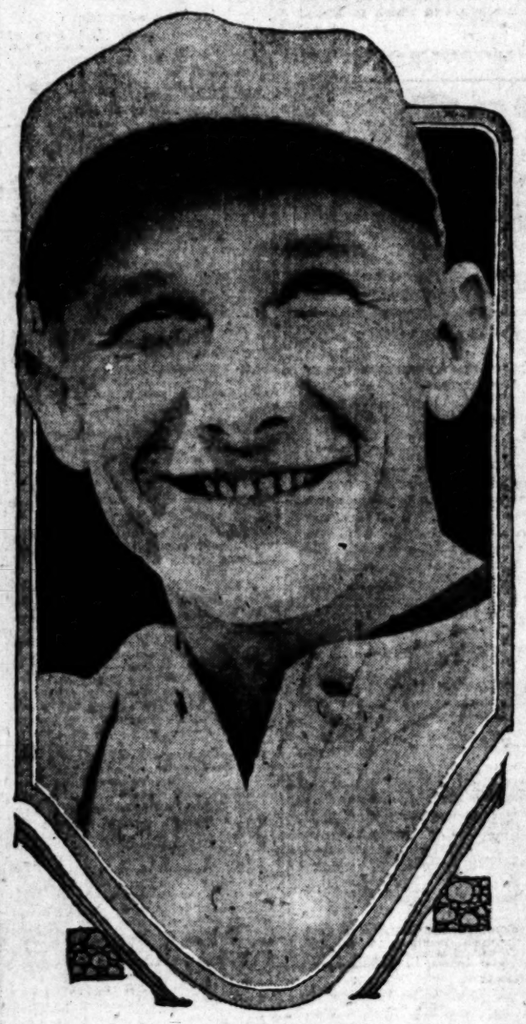

C. Deal, an Extremely Useful Young Man

This bird is about the sweetest inhabitant of third base that ever hounded a runner down the base line. Since joining the Angels he has increased their strength as Nuxated Zinc, or whatever it is, never could do. Yesterday, for example, he soaked out four hits, scored a run and was generally pestiferous to the opposition in the field.

OARSMEN EN ROUTE TO EAST

Washington Crew Headed for Wisconsin to Row College Squad

[BY A. P. NIGHT WIRE.]

SEATTLE, June 1.—With the annual national intercollegiate regatta at Poughkeepsie and the dual regatta at Lake Mendota as their two chief objectives, the members of the University of Washington crew left Seattle today for the East. June 13 they will row the University of Wisconsin at Madison, and on June 24 they will pit their rowing prowess against that of the best college crews in the country, when they row at Poughkeepsie.

Capt. George Murphy, stroke; Fred Spuhn, 7; Virgil Murphy, 6; Bob Ingram, 5; Lloyd Mason, 4; Ed Cushman, 3; Wright Parkins, 2; Pat Tidmarsh, bow; Don Grant, coxswain, and Sam Shaw, Al Skibness and Melvin Anderson, substitutes, are the men Coach Ed Leader has picked to make the trip. A special baggage car carrying the Washington shell Tiee and oars for the squad will be part of the equipment of the train that will carry the Washington oarsmen East.

The Washington crew is scheduled to arrive in Madison Sunday morning, and will have a week in which to practice for the race with Wisconsin. The same length of time will be afforded them to accustom themselves to the course over which they will row in the big regatta.

LYNCH WHIPS SMITH

[EXCLUSIVE DISPATCH.]

NEW YORK, June 1.—Joe Lynch, former bantamweight champion, won a decision over Midget Smith in twelve rounds at Madison Square Garden tonight.

STANDING OF THE CLUBS

PACIFIC COAST LEAGUE

	W.	L.	P.c.		W.	L.	P.c.
Vernon	32	21	.604	Oakland	28	25	.528
Los Angeles	31	21	.596	Seattle	28	25	.528
S. Francisco	31	27	.534	Salt Lake	28	26	.519
Portland	28	26	.519	Sacramento	23	32	.418

Yesterday's Results

Vernon, 6; Los Angeles, 5.
San Francisco, 4; Oakland, 3.
Portland, 6; Sacramento, 5; (12 innings.)
Salt Lake, 12; Seattle, 5.

Today's Games

Vernon and Los Angeles at Washington Park, Oakland at San Francisco.
Sacramento at Portland.
Salt Lake at Seattle.

NATIONAL LEAGUE

	W.	L.	P.c.		W.	L.	P.c.
New York	29	19	.604	Cincinnati	23	23	.500
Pittsburg	24	17	.585	Chicago	21	25	.457
St. Louis	24	20	.545	Boston	21	25	.457
Brooklyn	25	21	.543	Philadelphia	15	28	.349

Yesterday's Results

Boston, 1; New York, 0.
St. Louis, 5; Pittsburg, 3.
Cincinnati, 6; Chicago, 1.
Brooklyn and Philadelphia postponed, rain.

AMERICAN LEAGUE

	W.	L.	P.c.		W.	L.	P.c.
New York	29	17	.630	Cleveland	21	23	.477
St. Louis	28	18	.609	Detroit	21	25	.457
Washington	25	24	.490	Chicago	19	25	.432
Philadelphia	19	29	.387	Boston	17	31	.354

Yesterday's Results

New York, 5; Boston, 4.
St. Louis, 4; Chicago, 3; (12 innings.)
Cleveland, 8; Detroit, 2.
Washington and Philadelphia postponed, rain.

AMERICAN ASSOCIATION

	W.	L.	P.c.		W.	L.	P.c.
Minneapolis	29	15	.659	Columbus	20	23	.465
Indianapolis	23	15	.605	Louisville	20	23	.465
Milwaukee	23	17	.575	Kansas City	20	23	.465
St. Paul	20	17	.541	Toledo	13	33	.283

Yesterday's Results

Columbus, 6; Toledo, 5.
Milwaukee, 3; Minneapolis, 1.
Indianapolis, 9; Louisville, 1.
St. Paul, 10; Kansas City, 12.

TEXAS LEAGUE

Shreveport, 8-9; San Antonio, 2-6.
Wichita Falls, 17; Houston, 3.
Dallas, 6; Beaumont, 1.
Galveston, 15; Fort Worth, 9.

SOUTHERN ASSOCIATION

New Orleans, 6; Mobile, 5.
Memphis, 4; Little Rock, 2.
No other games played.

WESTERN LEAGUE

	W.	L.	P.c.		W.	L.	P.c.
St. Joseph	32	19	.627	Omaha	24	27	.471
Sioux City	24	19	.558	Des Moines	23	28	.451
Wichita	25	23	.521	Denver	22	29	.431
Tulsa	25	25	.500	Okla. City	19	32	.373

Yesterday's Results

Denver, 3; Des Moines, 2.
Wichita, 13; Oklahoma City, 1.
Omaha, 6; Sioux City, 1.
Tulsa-St. Joseph, rain.

POMONA DENTS REDLANDS

Pomona College won the conference league baseball championship yesterday on the Claremont diamond by trimming the Redlands' nine, 6 to 2, in an exciting game played before a large crowd of fans. Although the victory put Pomona in a tie with Caltech and S.B.U.C. in the number of games won and lost, the title goes to the Sagehens as they won the championship last year.

Rawson, the Sagehen pitcher who relieved Walker in the third inning, pitched a sterling brand of ball, letting the Bulldogs down without a run and only five hits in the six frames he chucked. Redlands scored its two runs in the second off Walker, but after Rawson got in the box, the Bulldogs lost the location of the plate, as far as scoring was concerned.

Pomona came back in their half of the third and tied the score on some choice hits and some not so choice errors by the Bulldog fielders. In the sixth the Sagehens scored another run, and to blast the hopes of a Redlands' victory, slugged across three more markers in the eighth. Both teams committed five glaring errors. The score:

	R.	H.	E.
Redlands	000	000	002—2	13	5
Pomona	002	001	03x—6	9	5

Batteries—Walker, Rawson and Allen; Jensen and Allen. Umpires, Silver.

TIGERS TIE UP WEEK'S SERIES

Angels Outhit Essick's Gang, but Lose Out

Bengals Take Advantage of Breaks and Win

Killefers Finish on Short End of 6-3 Count

BY HARRY A. WILLIAMS

Bill Essick was the lucky guy, wedding himself to the first blushing June victory, by a score of 6 to 5.

Los Angeles outhit and outfielded the Tigers, but the latter were determined to tie up the series, and were not to be denied. Then George Lyons gave more bases on balls than did Jakie May, which with one thing and another made the going look fairly easy for Vernon.

About everything the Tigers tried went through with its usual eclat, these maneuvers ranging from the dainty squeeze to the uncouth two-base hit, whereas only in the third were the Angels able to inject any co-ordination into their attack. The best co-ordination was between Charley Deal and himself, he getting four hits, scoring one of the Los Angeles runs and driving in the other.

DRIVES IN THREE RUNS

On the other side, J. Carlisle Smith, one-time shipmate of Deal, drove across three of Vernon's runs, two with singles and another time on the tweener end of a squeeze.

High, Bodie and Smith collaborated singles for a run in the first. In the third, Chadbourne singled infield, took third on a passed ball and an out and was bunted across by Smith. Los Angeles tied in the third. Billy McCabe bumped a single, and Carroll sacrificed. Deal ripped a single to left, counting McCabe. Baldwin bunched a single in center, Deal taking second, and Griggs popped to French for the second out. This was followed by a few moments of intensive action. Babe Twombly tore off a left-field single, scoring Deal. High stumbled slightly in fielding the ball, and in the act of throwing home bounced the ball off one of Deal's fenders. This diverted it far from the outstretched hands of Truck Hannah. Baldwin chased to third on this traffic accident, and Twombly to second. The two runners were parked thus when Lindimore lifted a fly to High. From then on the Angels were mainly occupied with striving and failing to connect. This was May's first game since dislocating a muscle in his shoulder. It is believed that the dislocated shoulder muscle slid down around his elbow, giving it a double thickness of sinews.

WALK AT START

May himself walked at the start of the seventh. Followed a double by Chadbourne and a chaste cluster of singles by Smith and Hyatt. Two runs. The eighth was extremely complex, resulting in two runs, a new pitcher and some heated discussion. Two out when May walked some more. High and Chadbourne also walked, filling the bases. It was feared that Lyons might be going to get wild, and Nick Dumovich was sent in to save what might be left of the game. With bases full and Bodie up, Dumovich faced a situation freighted with some interest. Nick proved equal to the situation, but his battery mate cracked, and two runs oozed through the crevice. Ping hit the ball high into the air and about five feet in front of the plate. It was a typical twister, and Red Baldwin, camping under it, became a twister in sympathy. He whirled round and round with the ball, and would have watered the field beautifully if he had had a garden hose instead of a mitt in his hand. This is what is known as the garden sprinkler movement. But on the last turn the ball eluded him and struck the ground. The writer jotted it down as a freak hit for Ping, and was meditating on the vagaries of baseball, when the thing was observed to bounce foul. May and High already were across the plate. But Umpire Beans Reardon maintained that Baldwin touched the fly as it came down and therefore became a fair ball. Under this ruling it was necessary to change the thing from a hit to an error, whereas had it not been ruled that he

(Continued on Second Page)

WOMAN MAKES BIG CLEAN-UP

[BY CABLE—EXCLUSIVE DISPATCH.]

LONDON, June 1.—By drawing Capt. Cuttle, winner of the English Derby, Miss Thomas, who is employed in a Liverpool insurance office, is richer by £57,000 and more. First prize in the Calcutta sweepstakes amounts to £114,000 and Miss Thomas would have received the whole of it had she not sold half a share in her ticket to a member of the Calcutta Turf Club. She was paid a substantial sum for it, however, one report mentioning £15,000.

When asked how she was going to employ the money her reply was: "Usefully." She is 30 years old.

U.S.C. DEFEATS TECH RACKETERS

[EXCLUSIVE DISPATCH.]

BOSTON (Mass.) June 1. The University of Southern California defeated Massachusetts Tech in tennis today. Wenn beat Carver (M.), 6-3, 6-4, 6-0; Tourmaine defeated Greene, 6-4, 6-3. Doubles were won by Southern California, 6-3, 6-1. This marks the eighteenth victory for the Californians.

ELIZABETH RYAN WINS NET MATCH

Californian Defeats Britisher in Tennis Event at Chiswick

[BY CABLE AND ASSOCIATED PRESS.]

CHISWICK (Eng.) June 1. — Miss Elizabeth Ryan of Los Angeles won her match today in the women's singles for the Middlesex tennis championship, defeating Miss Strafford, 6-1, 6-2.

In the women's doubles Mrs. Molla Bjurstedt Mallory, the American woman champion, and Miss Edith Sigourney of Boston, defeated Miss Marriott and Best, 6-3, 6-4.

Mrs. Mallory and Miss Sigourney later reached the semifinals in the women's doubles by defeating Mrs. Preagh and Mrs. McDougall, 6-0, 6-2.

In the semifinals of the men's doubles, J. V. Gilbert and S. M. Doust defeated Asthalter and Crawley. The score of the first set was 6-0, after which Crawley was forced to abandon the game because of an attack of lumbago.

Miss Ryan also reached the semifinals by disposing of Miss Stafford, a promising young English girl. She will meet Mrs. Peacock next, former champion of India.

LEONARD WITH FRESNO

[BY A. P. NIGHT WIRE.]

FRESNO, June 1.—Benjamin (Dutch) Leonard of the Detroit American League club, today signed a contract to pitch for the Fresno club in the San Joaquin Valley League.

PARIS MAY YET FORFEIT GAMES

Appropriation for Olympiad is Cut Down

Premier Poincare Appealed to for Funds

France May Surrender the Event to Los Angeles

[BY CABLE AND ASSOCIATED PRESS.]

PARIS, June 1.—The preparations for holding the 1924 Olympic games in the Colombes stadium, which appeared to be progressing smoothly, struck another snag today when the French Olympic committee informed Premier Poincare that a subsidy of 10,000,000 francs was insufficient to organize the games and that the committee might have to turn over the games to the International Olympic Committee unless the subsidy was raised to 15,000,000 francs.

The notice to the Premier was sent after the Olympic committee had been officially informed that the Finance Commission of the Chamber of Deputies had appropriated only 10,000,000 francs for the games, 4,000,000 of which would be advanced to the Racing Club of France in order to improve its stadium at Colombes and build a swimming pool, the amount to be repaid to the government by the club from gate receipts of the Olympic games. The other 6,000,000 would be placed to the credit of the French Olympic committee by the Ministry of Finance. Thus the government would be disbursing only 6,000,000 francs.

The Finance Commission of the Chamber has invited sporting societies and private individuals of France to subscribe the other 5,000,000 francs which the Olympic committee insists is necessary to organize the games.

This is regarded as a discreet invitation by the Finance Commission to the city of Paris to supply the required amount.

TO GO TWELVE ROUNDS

[BY A. P. NIGHT WIRE.]

COLUMBUS (O.) June 1.—Bob Martin, A. E. F. champion heavyweight, and Joe Burke, Cleveland, have been matched for a twelve-round bout to be staged here next Monday night, it was announced today. Burke recently won a decision over Martin in twelve rounds at Akron.

SPORTS MODELS IN SHOES FOR YOUNG MEN

WHITE NUBUCK WITH MAHOGANY CALF SADDLE AND TOE CAP. BLUCHER AND BAL STYLES.

$8.50

PEARL ELK WITH BROWN CALF SADDLE, PLAIN TOE. LEATHER SOLE AND HEEL. ALL SIZES AND WIDTHS.

$8.50

ALSO, A LIGHT WEIGHT OXFORD FOR SUMMER. OF BLACK OR RUSSIA BROWN CALF. A SHOE BUILT FOR SERVICE AS WELL AS APPEARANCE, ATTRACTIVELY PRICED AT

$6.50

"Desmond's"

SPRING NEAR SIXTH

Safeguard the heart of your motor

You can examine your tires whenever you wish, but you cannot see inside your motor—and your motor is the very heart of your car. There, walled in and out of sight, are the parts that keep your automobile running. Their only protection is safe lubrication — and there is no safer lubrication than PENNZOIL because excessive heat cannot break it down, and its strong, tenacious lubricating film gives unfailing safe lubrication.

BOOK FOR THE PENNZOIL SIGN

SUPREME PENNSYLVANIA QUALITY

PENNZOIL

SAFE LUBRICATION

THE PENNZOIL COMPANY

Los Angeles Plant, 2626 Santa Fe Ave.

BASEBALL—WASHINGTON PARK

LOS ANGELES VS. VERNON

TODAY—GAME CALLED AT 2:30

Spalding

Exclusive designs

Athletic Bathing Suits

Men and Women
Boys and Girls

4.00 to 8.50

Bathing Shoes
Caps, all styles
Belts

Send for our Catalogue.

A. G. Spalding Bros.

435 So. Spring St.

BUMPER TALKS

Who am I?

Seems as though I'm getting people interested in bumpers that never thought of them before. Folks are even saying, "Who is that guy, Bill, that's making such a fuss about bumpers? What does he know about them, anyhow?" That's easy. I'm just an ordinary every-day sort of guy that tries to put two and two together and see what it makes. And I have enough common sense to know that our bumpers really do protect a car. If they didn't the insurance companies wouldn't recommend them. Drive in and look at them and then ask your insurance man how much of your premium he will refund if you buy. He will say 10% to 12½%. See if I'm right.

Bill

P. S.—We take any make of bumper in exchange for our new ones, no matter what condition they're in.

The BUMPER EXCHANGE SHOP.
1355 So. Flower St.

DISCOURAGED FELLOW-SHAVERS WHO WILL FEEL BETTER WHEN THEY BUY THE

New Improved Gillette SAFETY RAZOR

Prep Baseball Title of the South up Today

NINES CONNECT IN FINAL TILT

Franklin and Pomona Cross Bats at Occidental

Settle Prep Baseball Title of Southern California

Benjamins Favored to Grab Championship

The grand climax of the Southern California baseball season will take place at Patterson Field, Occidental College, this afternoon when the nines representing Pomona High and Franklin High mix in the deciding tilt in the playoff of the title of the south. Both teams have swept aside all competition so far this year, Pomona reaching the playoff by virtue of subduing the Citrus Belt League, while Franklin upset the Central League.

Dopesters are favoring Franklin to cop the glory, the performance of the Benjamins in defeating the nifty Hollywood squad last week putting them in a class by themselves.

Pitcher James of the Pomona nine has been consistent all season, and is being depended on by Coach Van Cleave to keep the Franklin sluggers off the bases. In the semifinal game of the playoff with Banning last week, James retired twelve batters, and has a long list of strikeouts to his credit for the season.

SEASON'S SENSATION

But Bud Teachout of Franklin is undoubtedly the superior of any prep moundsman in the south. He has fanned an average of twelve men a game this year, having a total of 106 strikeouts. He has won every game of the season, and has frequently helped things along with timely stickwork.

Ovington is Pomona's Babe Ruth, and Brother Teachout will probably have a tough time with him.

Today's game will be called promptly at 3:30 p.m.

TIGERS TIE UP WEEK'S SERIES

(Continued from First Page)

touched the ball it would have gone down and out as a foul. Killefer virulently protested Reardon's claim, but the claim outlived the protest. Smith filed to Twombly. Two runs.

French spared Baldwin at first at start of home half of eighth with a fumble, and Griggs followed with a double that sent Red to third. Next three, Twombly, Lindimore and McAuley are batters who do not like a stouthaw's style, and were easy meat. Singles by Carroll and Deal, coupled with a bad throw by Chadbourne, gave Los Angeles its final in the ninth.

Southern delegation left last night to attend the meeting which will consider the Klepper case. Possibly Klepper should be ousted for all time. Still, men who owned stock in rivals' clubs are still in baseball. Some who had knowledge of the game throwing in 1919, and apparently gave passive protection to those guilty, are still in baseball. Owners and managers who tampered with other players are still in baseball. And some way the game seems to struggle along with unprecedented prosperity. If the San Francisco club, as claimed, is encouraging semipro ball at Recreation Park, to the injury of the Oakland club, it is a serious offense, as yet untouched—very serious because interfering with protection and territorial rights, things which organized baseball has always held to be inviolate. It is to be hoped that this meeting will be a period of self-searching. We take it for granted that none of those sitting on judgment in the Portland man never has broken a traffic ordinance, the Eighteenth Amendment or the moral law; that none of them has ever claimed anything to which he was not entitled, has never informed a dissatisfied player on another club that he would like to have him, thereby adding to his dissatisfactions, or been involved in any sort of baseball irregularity. The most rugged honesty, and the most painful honesty, is for a man to absolutely be honest with himself, especially when sitting in judgment on another. Few of us are, and I'm one. Score:

VERNON

	AB	R	H	O	A	E
High, lf	3	0	0	4	0	0
Courts, cf	3	0	0	1	0	0
Bodie, rf	3	0	1	1	0	0
Smith, 2b	3	0	0	2	3	0
Pratt, 1b	3	0	0	9	0	0
Bevor, 3b	3	0	1	1	2	0
Knode, ss	3	0	0	1	3	0
Hannah, c	3	0	0	6	0	0
Main, p	1	0	0	0	1	0
Totals	26	0	2	25	9	0

LOS ANGELES

	AB	R	H	O	A	E
McCabe, cf	3	0	0	2	0	0
Carroll, lf	3	0	0	2	0	0
Deal, rf	3	0	0	1	0	0
Baldwin, 2b	3	0	0	2	4	0
Griggs, 1b	3	0	1	9	0	0
Twombly, 3b	3	0	0	1	2	0
Lindmore, ss	3	0	0	2	3	0
McAuley, c	3	0	0	5	1	0
Downie, p	0	0	0	0	0	0
Crandall, x	1	0	0	0	0	0
Totals	26	0	1	24	10	0

x—Batted for Downie in sixth.

SCORE BY INNINGS

Vernon	0	0	0	0	0	0	0	0	0	0
Base hits	0	0	0	0	0	0	0	0	2	2
Los Angeles	0	0	0	0	0	0	0	0	0	0
Base hits	0	0	0	0	0	0	0	0	1	1

SUMMARY

Errors—High, Chadbourne, French, 2; Baldwin. Innings pitched—By Downie, 7 2-3. Charge defeat to Downie. At bat—Off Downie, 30; off Dumovich, 3. Hits batted off Downie, 10. Runs scored—Off Downie, 0; off May, 2. Runs responsible for—Downie, 2; May, 0. Struck out—By May, 5; by Downie, 2; by Dumovich, 1. Bases on balls—Off May, 2; off Downie, 4. Wild pitch—Downie. Passed ball—Baldwin. Two-base hits—Chadbourne, Griggs. Sacrifice hits—Smith, Carroll, Baldwin, High. Runs batted in—Smith 2, Chadbourne, 1; Deal, 1; Twombly, 1. Time of game—2h. Umpires—Reardon and McGrew.

BLAME CO-EDS FOR DOWNFALL

[EXCLUSIVE DISPATCH.]

CHICAGO, June 1.—Northwestern University, formerly a stalwart in athletics, has been considerably worried recently by its poor showing. Charges have been made that there were too many petting parties, too much attention to the co-eds and other distractions.

"Girls are said to be the reason for the decline in our men's athletics," said Dean Ralph D. Dennis today in a plea to the co-eds to help remedy the situation. "Now show that you are not only willing, but anxious, in the face of this charge, to co-operate with the men by giving better support to athletics."

The young women responded heartily to the appeal. Miss Margaretta Senn, president of the Women's League, immediately proposed a resolution, which was unanimously adopted, allowing "dates" with men only two nights a week during football season. This will give the male students a few hours in which to attend to their scholastic duties and athletics.

Here is a fan who would greatly prefer his baseball cafeteria style if it must have culinary attachments:

"I would like to start a discussion through your paper in regard to the boys who sell soda, peanuts, etc., going through the crowd at the baseball park while the game is on. I do not think this is fair. The fans pay to enjoy a baseball game and, although we like to see these boys make a living, it frequently starts a row and causes bitter feeling to have them stand directly in front of you opening bottles or disposing of their other wares. More than once I have caught the drippings from these pop bottles on my suit.

"These boys can stand in the aisles and sell their goods between innings while the infield tosses the ball around. Another question. Does it seem proper to have the boys sell scorecards? Advertising on these cards more than pays for the printing. When I go to a show I do not pay for a program and, as baseball is entertainment, why pay, even if it is only a nickel, to find out the performers? In my estimation, there is too much of the circus stuff pulled off. More power to you. Thanking you for many a happy moment, I remain respectfully yours, M. A. FORTGANG,

"1528 De Long street, Los Angeles."

* * *

The foregoing is similar to numerous verbal protests which we have received. There are some things about baseball parks which we never have been able to understand. All over the country they are conducted very much alike, with ballyhooing increasing the general din.

Certain improvements are to be noted here this year, however. Spaces in front of the rear boxes are being kept clear of pelicans in the late innings for the first time. I have often been asked why baseball scorecard are sold and theater programs given away. Started, I guess, when concessions at most parks were held by outsiders, and is still being done all over the country. It always has puzzled me, just like I can understand why they charge you for riding on street cars on the level and let you ride up and down in elevators free. Riding in a fast elevator gives you a sort of thrill and is worth something, whereas you ought to get paid for riding on street cars, with a rate of time and a half for overtime.

Also, where is the old-fashioned drug store and ice cream parlor where there was a telephone with no nickel-in-the-slot attachment? And what has become of the merchant who threw in a pair of suspenders with every pair of pants purchased?

As regards the refreshment annoyance, why not let the fans purchase their supplies at the box office as they pass in? Messrs. Weber and Lorenz would look good in white caps and aprons passing out the grub.

Seriously, however, the above complaints are worthy of consideration. Is the necessity for food to become an annoyance? And are peanuts and soda pop to become a peril?

* * *

Reviving the subject of baseball mascots, those of the animal variety do not appear to be as prevalent as formerly. Los Angeles and Vernon each at one time or another had a four-footed talisman in the form of a goat. Baseball legend has it that the San Francisco club derived its title from the fact that it once owned a trained Seal.

Incidentally, Earl Houk, the well-known baritone and blind Elk, has a dog with baseball affiliations, and it is some dog. This canine, Newport Queen, was owned by Matt Stanley, a Los Angeles catcher of the early days. Stanley fell into ill health a few years ago and Johnny Powers gave him easy employment sitting on the grand stand and directing the boys whose business it was to retrieve baseballs fouled onto the roof. When Matt died he willed Queen, an Airedale, to Houk, and she is now a useful and adored member of the Houk household on Fifty-fourth street. Mr. and Mrs. Houk have two small children, Fred and Frances. Street cars pass in front of the house and traffic is sometimes heavy. Earl is sightless and Mrs. Houk cannot always watch the children, who sometimes stray after the manner of all youngsters. So Queen on occasion becomes their guardian, and it also is her duty to call them. Told to call Fred, she gives a loud, long-drawn cry. Told to call Frances, she gives a similar cry, but with an added touch of tremolo in it. Each cry can be easily distinguished, yet in both of them there is an anxious tone, and when the response is not prompt the repeated call has in it a minor chord that is almost a cry of despair.

When they put a muzzle on Queen, possibly she will have some difficulty calling the youngsters away from threatening traffic. The only mad dog I ever saw was one driven mad with fright by a bunch of fools with clubs and stones who imagined it was mad. Of course, we must be protected against mad dogs, but it does seem inconsistent to let sea serpents swim around loose.

SEALS MAKE IT THREE IN A ROW FROM OAKS

[BY A. P. NIGHT WIRE.]

SAN FRANCISCO, June 1.—San Francisco made it three in a row today when it took a close game from Oakland, 4 to 3. Coumbe and Brenton each allowed only seven hits. The Seals came from behind with the score 3 to 0 against them and won out in the ninth inning. Kelly polled his second home run of the week into the bleachers, scoring a man ahead of him in the third and in the sixth San Francisco tied the score. Three errors by Oakland figured in its defeat. Manager Miller of the Seals was banished to the clubhouse in the seventh for disputing a first-base decision by Umpire Byron. Score:

OAKLAND

	AB	R	H	O	A	E
Brown, lf	4	0	0	2	0	0
Wills, rf	4	0	0	2	0	0
Cooper, cf	4	0	1	2	0	0
Calfee, 3b	4	0	1	1	2	0
Pattee, 1b	4	0	2	9	0	0
Baker, ss	4	0	0	2	3	0
Kerr, 2b	4	0	0	2	3	0
Koehler, c	3	0	0	6	0	0
Brenton, p	3	0	0	0	2	0
Totals	33	0	4	26	10	0

SAN FRANCISCO

	AB	R	H	O	A	E
Kelly, lf	4	1	1	2	0	0
Mitchell, rf	4	0	1	2	0	0
Gibson, cf	4	0	0	3	0	0
Rhyne, 2b	4	0	0	2	3	0
Walsh, 3b	4	0	0	1	2	0
Yelle, ss	4	0	0	1	3	0
Coumbe, p	3	0	0	0	2	0
Totals	33	1	2	27	10	0

SCORE BY INNINGS

Oakland	0	0	0	0	0	0	0	0	0	0
Base hits	0	0	0	0	0	0	0	0	4	4
San Francisco	0	0	0	1	0	0	0	0	1	2
Base hits	0	0	0	1	0	1	0	0	1	3

SUMMARY

Errors—Brenton, 2; Kopf. Runs responsible for—Coumbe, 3; Brenton, 3. Struck out—By Brenton, 3; by Coumbe, 2. Bases on balls—Off Coumbe, 2; off Brenton, 4. Wild pitch—Coumbe. Hit by pitched ball—Wills, Kelly. Two-base hits—Kildiff, Lafayette. Sacrifice hits—Calfee, Coumbe. Runs batted in—Calfee, Lafayette, 2; Kelly, 2; Rhyne. Caught stealing—Wills. Double play—Rhyne to Ellison. Left on bases—Oakland, 6; San Francisco, 9. Time of game—2h. Umpires—Casey and Byron.

BRAZIL'S HOMER WINS THIRTEEN-FRAME TILT

[BY A. P. NIGHT WIRE.]

PORTLAND (Or.) June 1.—Second Baseman Brazil of the Beavers won today's game between Portland and Sacramento with a regulation Frank Merriwell finish by knocking a home run in the thirteenth with Hale ahead of him, after his error in the Sacramento half had enabled Mollwitz to get on base, whence he scored later. The score was, Sacramento, 5; Portland, 4. Brazil hit the first ball pitched to him by Canfield for a terrific drive over the right field fence. The game was a thriller throughout, the score being tied three times. Score:

SACRAMENTO

	AB	R	H	O	A	E
Frank, cf	6	0	1	3	0	0
Ryan, lf	6	0	1	3	0	0
Hale, 3b	6	0	1	1	3	0
Ryan, rf	6	0	1	1	0	0
Sheehan, 1b	6	0	1	11	0	0
Wells, 1b	1	0	0	0	0	0
Pearce, ss	6	0	1	2	5	0
Cook, c	6	0	1	5	0	0
Canfield, p	5	0	0	0	3	0
Totals	48	5	7	26	11	0

PORTLAND

	AB	R	H	O	A	E
Walker, lf	5	0	1	2	0	0
McCall, rf	5	0	1	2	0	0
High, 3b	5	0	0	1	2	0
Hale, ss	5	0	0	1	3	0
Brazil, 2b	5	1	1	3	4	0
Cox, cf	5	0	0	3	0	0
Wood, 1b	5	0	1	12	0	0
Mollwitz, c	5	1	1	5	0	0
Ross, p	3	0	0	0	2	0
Elliott, x	1	0	0	0	0	0
Friendly, xx	1	0	0	0	0	0
Umpire, p	0	0	0	0	0	0
Fregan, x	1	0	0	0	0	0
Totals	45	2	5	29	11	0

Runs and hits, batting run, scored for Killefer in eighth.
x—Batted for Ross in eleventh.

SCORE BY INNINGS

Sacramento	0	0	0	0	0	0	0	0	0	0	0	0	0
Base hits	0	0	0	0	0	0	0	0	0	0	0	0	0
Portland	0	0	0	0	0	0	0	0	0	0	0	0	1
Base hits	0	0	0	0	0	0	0	0	0	0	0	0	1

SUMMARY

Errors—Frank, Hale, Brazil, Fregan, 2; Ryan, Mollwitz. Two-base hits—Cook, Canfield, Brazil, Mollwitz, 2; Cook, Cox, Fitzgerald. Bases on balls—Off Ross, 2; off Canfield, 4; off Crumpler, 2. Struck out—By Ross, 5; by Canfield, 5. Double plays—Hale, unassisted; Mollwitz to Pearce to Mollwitz. Runs responsible for—Ross, 4; Canfield, 5. Credit victory to Crumpler. Time of game—2h. 50m. Umpires—Toman and Carroll.

SEVEN GAS BAGS STILL IN RACE

Six Balloons Forced Out of National Event

Two of the Craft Drop at Fulton, Mo.

Several Are Drifting Over Lake Erie

[BY A. P. NIGHT WIRE.]

CHICAGO, June 1.—Seven of the thirteen balloons which left Milwaukee yesterday in the national contest to pick the three entrants in the international race in Switzerland were still in the air tonight, according to late reports.

Five of the great bags descended today and one, piloted by Roy Donaldson of Springfield, Ill., was forced down yesterday. A coincidence occurred when two of the thirteen entered in the race dropped at Fulton, Mo., J. S. McKibbon of St. Louis and Warren Rasor being the respective pilots.

MILWAUKEE, June 1.—The balloon piloted by Capt. John Berry of St. Louis came down at Monticello, Ill., this morning, tearing into telegraph wires, according to dispatches reaching here this afternoon. Before landing the balloon bounded across a meadow for nearly a mile, throwing the pilot and his aide on the ground, and then tore down a telephone pole. It had been in the air twenty hours and twenty-eight minutes. Irving Ramsdell was the aide.

FORT WAYNE (Ind.) June 1.—Balloon No. 11 in the national balloon race, piloted by Lieut. Bernard Von Hoffman of the Aero Club of St. Louis, landed six miles north of here shortly before noon today.

Von Hoffman was one of the eight civilian entries. His distance was about 200 miles and his time approximately nineteen hours.

DETROIT, June 1.—Five balloons, presumed to be entrants in the national balloon race, passed over Southern Michigan this morning. Four of the gas bags were observed about 7 a.m. passing over Lenawee, county Adrian. All were passing east toward northern Lake Erie. The fifth balloon passed over Jackson shortly after daybreak. It was traveling in a southerly direction.

DECATUR (Ill.) June 1.—A big balloon, believed to be in the race from Milwaukee, passed south over Decatur at 5:40 a.m. Its name could not be distinguished. Another balloon was reported to have passed east of Decatur at 7 o'clock this morning.

WINDSOR (Ont.) June 1.—Two of the twelve balloons which left Milwaukee yesterday in the national balloon race, passed over Leamington, on Lake Erie, thirty-five miles from here, today. One was quite high over the town, while the other appeared to be over the middle of the lake. The lettering, "U.S.A. No. 3," appeared on one of the bags.

PANA (Ill.) June 1.—A United States Army balloon passed over west of here about 1 o'clock this afternoon. No numbers were visible. Reports from Taylorville and Litchfield said balloons passed over there this morning. They continued southwest.

CLEVELAND (O.) June 1.—The United States Army balloon No. 5, piloted by Lieut. James T. Neely of Ross Field, Cal., landed near Dover village, O., about fifteen miles from here at 10 o'clock tonight. Lieut. Neely and his aide, Lieut. Frank Jordan, came to Cleveland in an automobile, and will spend the night here.

CHICAGO, June 1.—The balloon Townsend, piloted by Ralph H. Upson of Detroit, Mich., and with C. G. Andrus of Washington, D. C., as aide, landed at 7 o'clock tonight at Painesville, O., after having spent ten hours in crossing Lake Erie in the national balloon race, which started yesterday from Milwaukee, according to a dispatch received from Mr. Upson tonight.

FULTON (Mo.) June 1.—The second balloon of the national elimination race entries landed on a field north of this city tonight. It was piloted by Warren Rasor of Brookville, O., who was accompanied by R. V. Williams, a reporter of the Milwaukee Telegram. Shortly after the noon hour, J. S. McKibbon of St. Louis landed on a farm ten miles west of here.

Rasor said he had descended because he did not want to spend another night in the air. He had a narrow escape last night when the balloon, flying low, struck the top of a tree. Williams was slightly injured on the hand when thrown against the basket by the jar of the collision, while the pilot lost his hat.

Rasor and his companion landed about fifteen miles from the place where the McKibbon balloon had gone down about noon. The two pilots, however, did not meet, as McKibbon had departed for his home in St. Louis before the second bag landed.

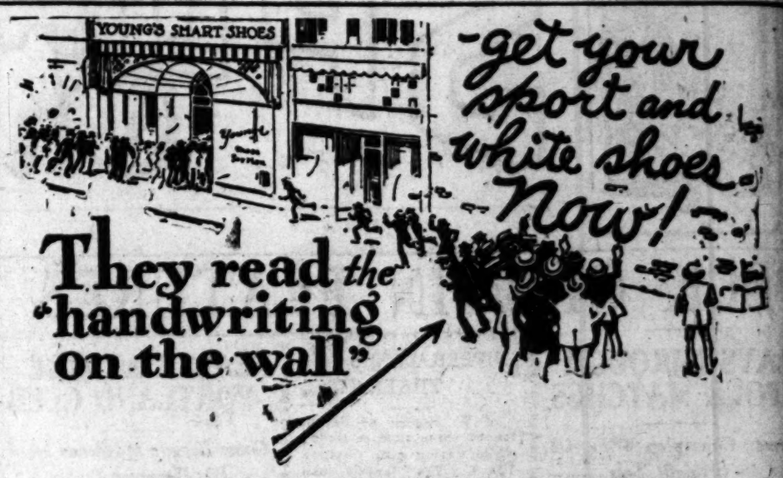

They read *the* "handwriting on the wall"

The men folks of this town are beginning to realize that there is an impending shortage of Sport and White Shoes and are getting theirs now, while the "gettin's good"—while stocks are still bountiful. So far we've managed to keep about two jumps ahead of the demand, but the strain is beginning to tell and from the looks of things it won't be long before the present supply is completely exhausted.

Remember what they say about "he who hesitates being lost," also the old proverb about "a word to the wise—"

SIX STORES
514 S. BROADWAY
428 S. BROADWAY
216 W. FOURTH ST.
147 W. FIFTH ST.
212 W. SIXTH ST.
506 W. SIXTH ST.
Pacific Finance Bldg.

Young's Shoes for Men

You might as well be cool

A man's bodily comfort in summer depends largely on his clothing. The fabric in a Palm Beach Suit lets the heat escape from the body. This quality, together with its thinness, makes it a blessing in hot weather.

You can get Palm Beach Suits in any pattern or color. The price, of course, depends on the amount of tailoring skill and talent that is devoted to making the suit.

The Palm Beach label guarantees you the quality of the cloth, and for your protection it is sewn in every suit of the genuine cloth.

Golf Knickers made of Palm Beach are cool and good-looking—practical and durable.

The Label Identifies the Genuine

THE PALM BEACH MILLS—GOODALL WORSTED CO.
Selling Agents: A. Rohver, 229 Fourth Avenue, New York City

PALM BEACH SUITS
at Good Clothing Stores

AJAX

BLACK TREAD
CORD TIRES
With New Features

Supreme in Appearance, Mileage and Non-Skid Security

Insist on Ajax from your Dealer

AJAX RUBBER COMPANY, Inc.
1227 South Olive Street Los Angeles

EUGENE CLARK says WHAT BATTERY ENDS 95% OF BATTERY TROUBLES?

Gill The Battery without Separators

EUGENE CLARK
-CALIFORNIA DISTRIBUTOR-
4th at Olive Phone 61612
LOS ANGELES

DANCING the last place to close VERNON the ONE bright spot

AUTOMOBILE TRUNK RACKS and BUMPERS
Fontaine Auto Works
1101 W. Pico St. Bdwy. 6373

SMOKE HOME PRODUCTION
FLOR DE BALTIMORE
—1781—LITTLE BALTIMORE
Superlative Quality Cigars
Symons Krausman Co.
534 S. San Pedro St.

Clay Pigeon Smashers Will Show Their Skill at Annual Meeting

SHOTSMEN IN A BIG TOURNEY

Vernon Gun Club Announces Annual Meeting

Number of Valuable Prizes for the Victors

Dropping of Clay Birds Gets Regular Sanction

The Vernon Gun Club management announces that the seventh annual registered tournament will be held at the club traps on June 16, 17 and 18. This is the one big clay-bird classic looked forward to each summer by local and visiting gunners in Southern California. President A. W. Bruner again has proven himself a worthy architect, when it comes to laying out a prolonged shoot tournament.

Each of the three days of the shoot will be the same—200 targets from sixteen yards to constitute each day's session. A number of valuable trophies will be up, while added money in the tournament will be governed by the number of shooters taking part in each event.

EIGHT EVENTS

Each 200 targets for each day of the shoot will be in eight events, twenty-five birds to each. To the high gunner on each day of the tournament the club will award a useful take-home trophy. No shooters will be eligible to win more than one trophy.

The shooter going high on the 600 targets also is to be presented with a useful take-home trophy. Shooters may shoot for targets only and still be eligible to win trophies.

GETS SANCTION

The tournament will be governed by the American Trapshooting Association rules, from which body the club received a sanction and certificate of registration to hold the shoot.

Vernon will not hold a shoot next Sunday, as the Long Beach Gun Club is to hold its opening shoot. A week from Sunday a big time is in store for the Vernonites the day to be a good chance for warming up for the registered tournament a few days later. No practice day shoot is scheduled.

HANFORD WINS TITLE

[BY A. P. NIGHT WIRE.]

FRESNO, June 1. — Hanford won the high school baseball championship of the San Joaquin Valley by nosing out Fresno, 7 to 6, in a ten-inning game here yesterday.

CHARLESTON'S TEAM COPS

Crack Baseball Club of the U.S.S. New York Is Dented at the San Diego Stadium

[EXCLUSIVE DISPATCH.]

SAN DIEGO, June 1.—The U.S.S. Charleston team defeated the crack team of the U.S.S. New York at the stadium this afternoon in a loosely played game by the score of 7 to 2. The contest was the first of a series to decide the baseball championship of the Pacific Fleet.

The Charlestonians got off to a flying start in the first inning when the New Yorkers threw the ball around with reckless abandon. This, coupled with four hits, netted four runs. The visitors came back with two runs in the second, when McLaury tripled with two men on bases and thereafter were unable to get a man around.

Both Wyatt and Stein pitched splendid ball, but were accorded indifferent support. Shortstop Malisana of the New York teased the ball over first base twice in the first frame on what should have been easy outs. Slow fielding, with timely hitting helped the Charlestonians to run up a commanding lead.

Although Stein was poorly supported, he managed to keep his opponents hits well scattered, and aside from the second inning, was never in danger. It was announced that the second game of the series would be played tomorrow instead of Saturday, as previously arranged. The third game, if necessary, will be played Saturday. The score:

U.S.S. CHARLESTON

	AB	R	H	O	A
Bedell,lb	4	0	1	8	0
Axtell,3b	4	1	1	1	3
Folsom,lf	4	2	2	1	0
Branch,ss	4	0	0	2	3
Glover,cf	4	0	0	2	0
Grant,rf	4	0	1	1	0
Brown,2b	4	0	1	2	3
Hill,lb	1	0	0	0	0
Reeves,c	4	0	1	4	1
Stein,p	4	0	1	0	4
Totals	36	3	8	27	11

U.S.S. NEW YORK

	AB	R	H	O	A
Bickner,cf	4	0	0	1	0
Curran,lf	4	0	1	1	0
O'Neil,3b	4	0	0	0	1
McCabe,2	4	0	0	2	4
Lipsett,rf	4	0	0	1	0
Williams,ss	4	0	0	1	3
McLaury,c	4	1	1	7	1
Wyatt,p	4	0	0	0	4
Malisana,lb	4	1	1	7	0
Totals	36	2	3	27	13

SCORE BY INNINGS

U.S.S. Charleston ..... 1 2 3 4 5 6 7 8 9—7
U.S.S. New York ..... 0 2 0 0 0 0 0 0 0—2

SUMMARY

Errors—Axtell, Branch, Brown, 2; Stockard, Malisana, 2. Three-base hit—McLaury. Two-base hits—Bedell, Axtell, Brown. Double play—Stein to Branch to Brown. Struck out—by Stein, 7; by Wyatt, 2. Umpires—Barnett and Clifford. Time of game—1h. 55m. Attendance, 6000.

STATE PREP AQUATIC MEET IS POSTPONED

[BY A. P. NIGHT WIRE.]

STOCKTON (Cal.) June 1.—The C. I. F., State championship swimming meet between the mermen of Stockton and Venice High schools has been postponed from next Saturday until June 10 owing to the inability of the southern team to come here at the earlier date. It is expected that the meet will be featured by the 220 and 440-yard races between Coldwater of Stockton and O'Conner of Venice, the two fastest prep distance men on the Coast.

PLAYS THROUGH FOUR MATCHES

(Continued from First Page)

J. B. Sloan defeated Wheldon, 6-2, 6-2.
Ward defeated Spring, 6-1, 6-3.
Ogden defeated Moore, 6-1, 6-3.
Griffin defeated R. Wilson Jones, 6-3, 6-4.
Francois defeated Rice, 7-5, 6-4.

DRAWINGS FOR GIRLS' SINGLES

Miss I. Bielefeldt, bye.
Miss Agnes DeMille, bye.
Miss Helen Bishop, bye.
Miss Jean McGill vs. Miss Charlotte Lovekin.
Miss Constance Manear vs. Miss Petries Oliver.
Miss Clara Tarlos, bye.
Miss Gertrude Marcus, bye.
Miss Marion Gaffney, bye.

DRAWINGS FOR MIXED DOUBLES

Mrs. Cushing and Ralph Endorf, bye.
Miss Gabrielle and William DeMille vs. Miss Helen Groening and James Pirie.
R. E. Callahan and partner vs. G. R. Hughes and partner.
Miss Marion Williams and Fuck Griffin, bye.

SCHEDULE OF PLAY FOR TODAY

9:30 a.m.—Endorf vs. Hall.
10 a.m.—Dunmire and Kirchmaier vs. Lang and Kerwin.
11 a.m.—Barber and Donnell vs. Mace and Sinclair.
11:30 a.m.—Miss DeMille vs. Miss Bryant.
12 m.—Dickerson and Berry vs. Allen and Goldsmith.
2 p.m.—Jones vs. Goldsmith; McLoughlin and Hawks vs. winner of Dunmire-Kirchmaier vs. Lang-Kerwin.
3 p.m.—Miss Williams vs. Miss Grauer; Mrs. Henry vs. winner Miss DeMille-Miss Bryant; Miss McGill vs. Miss Lovekin.
4 p.m.—Ferrandini vs. Hawks; winners McLoughlin-Hawks, Dunmire-Kirchmaier, Lang-Kerwin, Dickerson-Berry, Allen-Goldsmith to follow Ferrandini-Hawks singles; Miss Manear vs. Miss Oliver; Clemmons vs. Barnes; Despars vs. Stopp; Ward vs. Sutton.
6 p.m.—Winner Jones vs. Goldsmith vs. Mace; winner Barker-Donnell vs. Mace-Sinclair vs. Swart-Wilkinson; Miss DeMille and DeMille vs. Miss Groening and James Pirie; mixed doubles, Callahan and partner vs. Hughes and partner; Tompkins vs. Dunmire; Dodsworth vs. Gardner.
6:30 p.m.—Thomas vs. Cohen.
7 p.m.—Jones and Beach vs. Browne and Ferdinand.
8:30 p.m.—Wolf and Jones vs. Hardeman and Warren; Peacocke and Hosier vs. Cohen and Coffin; Barnes and Dodsworth vs. Ramey and Clemmons.

SALT LAKE BEES SELL LEWIS AND BROMLEY

[BY A. P. NIGHT WIRE.]

SEATTLE (Wash.) June 1.—Pitchers Sam Lewis and Jack Bromley of the Salt Lake Club of the Pacific Coast Baseball League have been sold to the San Antonio club of the Texas League, Jack Cook, business manager of the Salt Lake club, announced today. The consideration for the sale was not announced. Lewis and Bromley were sold to reduce the club to the twenty-player limit, effective today.

GIANTS DROOP WITH WILLOW

Fillingim Holds the Leaders to Five Bingles

Cincy Wallops Alexander in an Easy Fashion

Fournier's Homer is Poison to the Pirates

[BY A. P. NIGHT WIRE.]

BOSTON, June 1. — Fillingim held New York to five hits today, Boston winning, 2 to 0. Boeckel's double, singles by Ford and Fillingim and Groh's error on Nixon's grounder, gave Boston two runs in the fifth. Nixon's play in the outfield was brilliant. Frisch fielded sensationally. In the sixth Boeckel stole second and third and Holke stole second. The score:

NEW YORK

	AB	R	H	O	A
Bscroft,ss	4	0	0	1	5
Frisch,2b	4	0	1	2	7
Groh,3b	4	0	1	2	1
Young,rf	4	0	0	2	0
Mensel,lf	4	0	2	1	0
Kelly,1b	4	0	0	11	0
Chaney,c	3	0	0	5	0
Snyder,c	0	0	0	1	0
Ogden,p	2	0	0	0	0
Causey,p	0	0	0	0	0
Bohne,x	1	0	0	0	0
Totals	34	0	5	24	13

BOSTON

	AB	R	H	O	A
Nixon,cf	4	0	0	7	0
Rbarn,3b	4	0	1	1	4
C'bury,lf	4	0	0	2	0
Cruise,rf	4	0	0	3	0
Bockel,2b	2	1	2	4	0
Holke,1b	2	1	0	7	0
Ford,ss	3	1	2	1	4
Gowdy,c	3	0	0	7	0
Fillgim,p	3	0	2	1	0
Totals	29	2	7	27	8

x—Batted for Douglas in 8th.

SCORE BY INNINGS

	1	2	3	4	5	6	7	8	9	
New York	0	0	0	0	0	0	0	0	0	—0
Boston	0	0	0	0	2	0	0	0	x	—2

SUMMARY

Errors—Groh. Two-base hits—Boeckel, Holke, Boeckel, 2. Double plays—Causey to Frisch to Kelly; Barbare to Fillingim. Left on bases—New York, 6; Boston, 5. Bases on balls—Off Douglas, 2; Fillingim, 1. Struck out—By Fillingim, 2; Ogden, 1; Causey, 1. Hits—Off Douglas, 7 in 7 innings; Causey, none in 1; Ogden, none in 1. Losing pitcher—Douglas. Umpires—Moran and Quigley. Time 1h. 32m.

FOURNIER THERE

[BY A. P. NIGHT WIRE.]

PITTSBURG (Pa.) June 1.—St. Louis won from Pittsburg today, 3 to 2. Fournier's homer into the right-field bleachers in the seventh inning with one man on base deciding the game. The score:

ST. LOUIS

	AB	R	H	O	A
Smith,rf	4	0	1	2	0
Tierney,ss	4	0	1	2	3
Lavan,ss	0	0	0	0	0
Fourn'r,1b	4	1	2	9	0
Stahl,2b	4	0	0	3	4
Stock,3b	4	0	1	1	2
McCarty,lf	4	0	1	2	0
Mann,cf	3	0	0	3	0
Alexander,c	3	0	0	4	0
Pfeffer,p	1	0	0	0	0
Shotten,x	1	0	0	0	0
Barfoot,p	1	0	1	0	0
Totals	35	1	6	27	9

PITTSBURG

	AB	R	H	O	A
Wmlle,cf	4	0	1	1	0
Carey,rf	4	1	1	1	0
Higbee,lf	3	0	1	1	0
Traver,3b	4	0	0	1	2
Tray'r,2b	2	0	0	2	3
Mueller,rf	2	0	0	0	0
Grimm,1b	3	0	0	9	0
Gooch,c	3	0	0	1	0
Jonnard,c	0	0	0	1	0
Barhart,s	1	0	0	0	0
Carlson,p	2	0	0	0	0
Rohwer,x	0	0	0	0	0
Cooper,p	0	0	0	0	0
Ens,xx	1	0	0	0	0
Totals	29	1	3	27	5

x—Batted for Pfeffer in 7th.
xx—Batted for Jonnard in 9th.
xx—Batted for Carlson in 7th.
xx—Batted for Cooper in 9th.

	1	2	3	4	5	6	7	8	9	
St. Louis	0	0	0	0	0	0	1	0	2	—3
Pittsburg	0	0	0	0	0	0	0	0	1	—1

SUMMARY

Two-base hits—Smith, Hornsby, Carey, Rowe

TROOPS RAID COCK FIGHT

[EXCLUSIVE DISPATCH.]

SPRINGFIELD (Mass.) June 1.—The greatest cock-fighting derby ever held in New England was staged in this vicinity last night. Although 100 or more had traveled far to see it, there were no spectators, because the fighting pits were raided by State troops.

Sixty game cocks, the pick of fanciers from Rhode Island to Vermont, held an unwitnessed battle royal in a hen yard. Today the battlefield was found littered with dead and dying, while the survivors, scarred and bleeding, strutted about, crowing new challenges.

Forty of the fowls lay silent in the dust, their last fight fought. The surviving twenty birds were pacing about the pile of slain, exhausted after a sanguinary night of combat.

Fournier. Stolen bases—Hornsby, Bigbee, Smithson, Mann, Traynor, Mueller, 2; Grimm; Rohwer. Left on base—St. Louis, 9; Pittsburg, 7. Bases on balls—Off Pfeffer, 1; Carlson, 1; Barfoot, 1; Struck out—By Pfeffer, 2; Carlson, 2; Barfoot, 2; Cooper, 1. Hits—Off Pfeffer, 5 in 6; Barfoot, 2 in 3; of Carlson, 3 in 7; Cooper, 3 in 3. Winning pitcher—Pfeffer. Losing pitcher—Carlson. Umpires—O'Day and Hart. Time—1h. 45m.

ALEX IS BRUISED

[BY A. P. NIGHT WIRE.]

CHICAGO, June 1.—Cincinnati batted Alexander out of the box today and defeated Chicago, 6 to 1, in the first game of the series. Wingo drove a home run over the right-field wall, with a man on base. Luque was given sensational support by Caveney, Pinelli, and Bohne. The score:

CINCINNATI

	AB	R	H	O	A
Burns,cf	5	0	0	3	0
D'Neil,1b	5	0	1	12	0
Duncan,lf	4	1	1	1	0
Harper,rf	4	1	1	2	0
Wingo,c	4	1	2	5	0
Bohne,2b	4	0	0	2	3
Caveney,ss	4	0	0	2	3
Pinelli,3b	3	0	0	1	2
Luque,p	4	1	1	0	1
Totals	38	4	6	27	15

CHICAGO

	AB	R	H	O	A
Statz,rf	4	0	0	2	0
Kelly,ss	4	0	1	0	3
Kroh,3b	4	0	1	1	3
Grimes,1b	4	0	0	10	0
Fred'k,cf	4	0	0	2	0
Barber,lf	4	0	0	2	0
C'ham,lf	0	0	0	0	0
Terry,2b	4	0	0	2	4
O'Farr,c	4	0	0	4	0
Hart'g,c	0	0	0	1	0
Alexander,p	0	0	0	0	1
Osborne,p	3	0	0	0	1
Fitzb'y,x	1	0	0	0	0
Freeman,p	0	0	0	0	0
Totals	36	0	1	27	12

x—Batted for Osborne in 8th.

SCORE BY INNINGS

	1	2	3	4	5	6	7	8	9	
Cincinnati	0	0	0	0	0	0	1	0	1	—6
Chicago	0	0	0	0	0	0	0	0	0	—1

SUMMARY

Errors—Daubert, Kroh. Two-base hits—Caveney, Daubert. Home run—Wingo. Double plays—Caveney to Bohne to Daubert, 2; Wingo to Pinelli; Osborne to Grimes. Stolen bases—Duncan, Heathcote, Sheridan—Pinelli, 2. Left on bases—Cincinnati, 4; Chicago, 4. Struck out—By Luque, 3; Osborne, 3; Freeman, 1. Bases on balls—Off Alexander, 2; Luque, 1. Hits—Off Alexander, 5 in 2 2-3 innings; Osborne, 5 in 5 1-3; of Freeman, none in 1. Losing pitcher—Alexander. Umpires—Quigley and McCormick. Time—1h. 50m.

RUTH IS THERE WITH TRIPLE

Bambino's Timely Hit Wins for the Yanks

Indians Bunch Bingles and Topple Detroit

Veach Features Game With a Great Catch

[BY A. P. NIGHT WIRE.]

NEW YORK, June 1.—The New York team overcame a four-run lead here today and defeated Boston in the opening game of the series, 5 to 4. Ruth won the game for the Yankees in the seventh inning, when his triple scored Witt and Ward. Bush won his sixth successive game for New York. Rain fell during the entire contest. The score:

BOSTON

	AB	R	H	O	A
Leibold,cf	4	0	0	1	0
Meusel,lf	3	0	1	1	0
Pratt,2b	4	0	0	1	4
Dugan,3b	4	2	1	2	2
J.C.Ins,rf	4	1	2	2	0
Burns,1b	3	0	0	9	1
O'N'ls,ss	2	1	0	2	3
Ruel,c	4	0	1	3	1
W.Ins,p	3	0	0	1	0
Smith,x	1	0	0	0	0
Fowler,ss	1	0	0	0	0
Cpln,ss	1	0	0	0	0
Totals	35	4	10	24	10

NEW YORK

	AB	R	H	O	A
Witt,cf	4	0	1	1	0
Ward,2b	3	1	1	2	4
Ruth,lf	3	1	1	2	0
Baker,3b	3	0	1	1	2
Meusel,rf	3	0	0	2	0
Pipp,1b	3	0	0	9	1
Scott,ss	4	0	0	3	3
Schang,c	4	0	0	4	0
Bush,p	4	1	1	1	1
Totals	31	3	5	27	11

x—Batted for Burns in 9th.
xx—Batted for O'Rourke in 9th.
xxx—Batted for W. Collins in 9th.
Meusky out, hit by batted ball.

SCORE BY INNINGS

	1	2	3	4	5	6	7	8	9	
Boston	1	0	0	0	0	0	3	0	0	—4
New York	0	0	0	0	0	0	3	0	x	—5

SUMMARY

Errors—W. Collins, Pipp. Two-base hits—Bush. Three-base hits—Witt, Collins, Bush. Sacrifice—Pipp. Double plays—Ward to Scott to Pipp; Schang to Scott; Pratt to O'Rourke to Burns. Left on bases—Boston, 7; New York, 7. Bases on balls—Off Bush, 2; W. Collins, 1. Struck out—By Bush, 7; W. Collins, 1. Umpires—Dineen and Moriarty. Time—2h. 7m.

BUNCH SWATS

CLEVELAND (O.) June 1.—Cleveland bunched hits off Olsen and Stoner and defeated Detroit 5 to 2 in the first game of the series here today. Veach featured the game with a barehanded running catch of Wood's fly against the left-field bleachers. The teams will play a postponed game tomorrow. The score:

DETROIT

	AB	R	H	O	A
Haney,lb	4	0	1	7	0
Jones,3b	5	1	0	1	2
Clark,rf	5	0	2	0	0
Veach,lf	5	0	0	3	0
C'shaw,2b	4	0	1	2	3
Fothad,cf	4	0	1	3	0
Bigg'r,ss	4	1	1	2	2
Baker,c	4	0	1	4	0
Olsen,p	2	0	0	0	1
Stoner,p	1	0	0	0	0
Woodall,x	1	0	0	0	0
Totals	39	2	7	24	8

CLEVELAND

	AB	R	H	O	A
Flem'g,ss	4	0	0	1	3
W'gn,3b	4	0	0	1	2
Speaker,cf	4	0	0	3	0
Wood,rf	4	1	2	2	0
Sewell,lf	4	0	1	1	0
Myers,1b	4	0	1	10	0
Gleason,2b	3	0	0	2	3
O'Neill,c	3	0	0	4	0
Coveleski,p	3	0	1	0	1
Totals	33	1	5	24	9

x—Batted for Stoner in 9th.

SCORE BY INNINGS

	1	2	3	4	5	6	7	8	9	
Detroit	0	0	0	0	0	0	2	0	0	—2
Cleveland	0	0	1	0	0	2	0	2	x	—5

SUMMARY

Errors—Sigmar. Two-base hits—Sigmar, Haney, Washington. Three-base hits—Stephenson. Sacrifice—Wood. Double plays—Veach to Oshaw to Haney. Left on bases—Detroit, 10; Cleveland, 7. Bases on balls—Of Stoner, 1; Olsen, 2. Hits—Of Olsen, 6 in 6 1-3 innings; of Stoner, 5 in 2 2-3 innings. Hit by pitcher—Orth (Veach). Struck out—By Olsen, 1; Coveleski, 2; Stoner, 1. Umpires—Chill and Connolly. Time—1h. 52m.

SISLER DOES IT

ST. LOUIS, June 1.—A single by Sisler, with Shorten on third base, broke up a twelve-inning battle between Faber and Davis and gave the locals the first game of the series with Chicago, 4 to 3. Davis gave four bases on balls and allowed seven hits, one a homer by Falk, while Faber was batted for thirteen hits. It was Falk's third home run in two days. The score:

CHICAGO

	AB	R	H	O	A
Hooper,cf	4	0	0	4	0
Strunk,rf	4	0	0	1	0
J'hnson,ss	4	0	0	1	3
Collins,2b	4	0	0	2	3
Merrill,c	4	0	1	4	0
Falk,lf	4	1	2	2	0
Mostil,3b	3	1	1	1	2
Gharty,1b	3	1	1	11	0
M'Mn,3b	0	0	0	0	0
Faber,p	3	0	0	0	3
Hoffm'n,x	0	1	0	0	0
Totals	36	4	5	26	11

ST. LOUIS

	AB	R	H	O	A
Shotton,rf	4	0	1	1	0
Gerber,ss	3	0	0	2	3
Sisler,1b	3	1	1	11	0
Bayne,2b	3	0	1	2	3
Tobin,cf	4	0	0	2	0
Severeid,c	4	0	0	5	0
Tierney,lf	4	0	1	1	0
Davis,p	3	0	0	0	4
Totals	32	1	4	24	10

Two out when winning run scored.
x—Ran for Hooper in 9th.

SCORE BY INNINGS

	1	2	3	4	5	6	7	8	9	10	11	12	
Chicago	0	1	0	0	0	1	0	0	0	0	0	0	—2
St. Louis	0	0	0	0	0	0	0	0	0	0	0	1	—3

SUMMARY

Errors—Collins, Gerber, McMahon. Two-base hits—Severeid, Hooper, Sisler. Three-base hits—Sisler. Home runs—Falk, Sisler. Sacrifice—Shotton. Stolen bases—Falk, Tobin. Double plays—Collins, Faber; Gerber to Sisler. Left on bases—Chicago, 7; St. Louis, 4. Bases on balls—Of Davis, 4; Faber, 1. Struck out—By Davis, 4; Faber, 11. Hit by pitcher—By Faber (Shotton). Winning pitcher—Davis. Losing pitcher—Faber. Umpires—Wilson, Owens and Walsh. Time—2h. 7m.

SALT LAKE BEES STING SEATTLE SUDS

[BY A. P. NIGHT WIRE.]

SEATTLE, June 1. — Seattle found difficulty in connecting with the offerings of Pitcher Gould of Salt Lake here today, and took the short end of a 12-to-3 score. With the score 3 to 0 at the start of the fourth inning, Salt Lake began a bombardment that resulted in twelve runs in the next five innings. Score:

SALT LAKE

	AB	R	H	O	A
Schick,cf	5	1	1	2	0
Fitz.3b	5	2	2	1	2
Kallio,2b	5	2	2	2	3
Brandt,lf	5	2	2	2	0
Fabrell,1b	5	1	2	10	0
Bryan,rf	5	1	1	0	0
Hall,c	4	1	1	4	0
Lapitan,ss	4	1	1	2	3
Mc'Lvy,ss	0	0	0	0	0
Gould,p	4	1	1	0	3
Kellis,p	1	0	0	0	1
Totals	43	12	13	27	12

SEATTLE

	AB	R	H	O	A
Leard,lf	4	0	0	1	0
Worrell,ss	4	0	0	1	3
Hood,rf	4	0	0	1	0
Gilhool,cf	4	0	0	2	0
Yeargin,3b	4	0	1	0	2
K'Mack,1b	4	0	1	10	1
Crosetti,c	4	0	0	4	0
Jacobs,p	0	0	0	0	0
Mack,p	0	0	0	0	0
Harper,x	1	0	0	0	0
Hankel,p	0	0	0	0	0
Totals	34	0	2	27	6

SCORE BY INNINGS

	1	2	3	4	5	6	7	8	9	
Salt Lake	0	0	0	3	2	1	2	4	x	—12
Seattle	0	0	0	0	0	0	0	0	2	—2

SUMMARY

Errors—Worrell, Gould, Crosetti. Two-base hits—Kallio, Fabrell, Bryan, Hall, Lapitan, Yeargin. Three-base hits—Schick, Fitz, Brandt. Left on bases—Salt Lake, 7; Seattle, 7. Bases on balls—Off Gould, 6; Kellis, 1; Jacobs, 2; Mack, 3; Hankel, 1. Struck out—By Gould, 3; Kellis, 1; Jacobs, 1; Mack, 1. Double plays—Crosetti to Worrell; Crosetti to Murphy; Crosetti to Murphy. Runs responsible for—Gould, 6; Jacobs, 7; Mack, 3; Kellis, 2. Credit victory to Gould. Charge defeat to Jacobs. Time of game—2h. 15m.

INJURY PREVENTS MISS LEITCH'S PLAY

[BY CABLE AND ASSOCIATED PRESS.]

LONDON, June 1.—Miss Cecil Leitch, former woman golf champion, will be unable to compete in the American women's championship because of an injured arm. She strained the muscles of the arm in the United States in 1921 and was ordered by her physician to rest it for several months. She did this but on resuming play for the British championship this year hurt the arm again.

If Miss Leitch goes to America this summer it will be only for a holiday.

THE TWO WAYS IN WHICH A CAR MUST MAKE GOOD

After all there are only two things you need to know about the car you are going to buy. One is how it performs. That can best be judged by riding in it. That settled; then the only further question is, will it always run like this. To which the only satisfactory reply must be, it always has—in other words, the past performance of the car as shown by the seven-year-old models still in the hands of original owners.

William E. Bush, 1701-1711 South Grand Avenue, Los Angeles.
San Diego

Pierce-Arrow

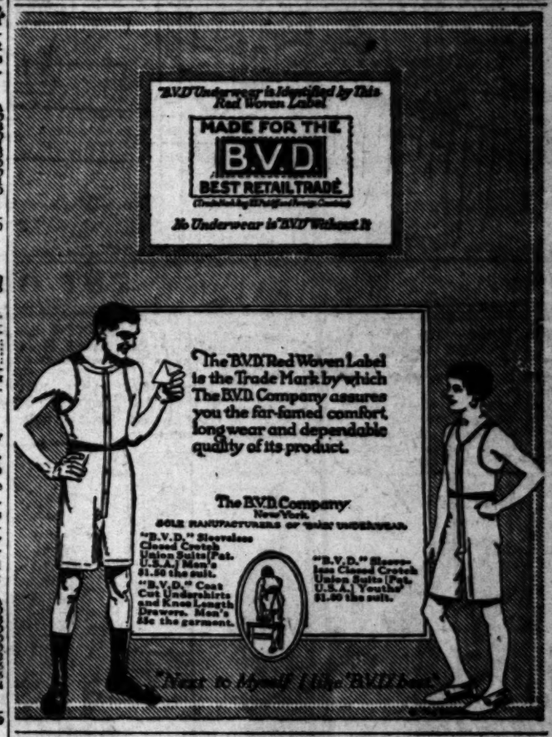

A CHUCKLE FOR EVERYBODY

"KEG'LAR FELLERS" By GENE BYRNES

THIS SEEMS VERY INCONSIDERATE OF THE CAR COMPANY!

Can You Think of an Idea as Funny or Funnier Than This? If So, Send It in and Win a Cash Prize.

Starting every Friday and ending every Thursday, The Times conducts a Wad comic-strip contest. The best idea gets $10, and next $5, and all others available $3 each. Ideas must be original, local, "drawable" and funny. Each picture must be described in words or a rough sketch. Title and dialogue must be supplied. All strips must deal with some member of the Wad family—Cicero Wad, the spender; Titus Wad, the nickel nurser; Mrs. Spenda Wad, club and society woman; Watt A. Wad, sporty, speeding son; Elva Wad, pretty and frivolous daughter; Gunn Wad, 13-year-old terror, and Cicero Wad, Jr., the baby. Write on one side of paper only. Address all communications to Mr. Wad, care The Times. Anyone may compete and submit as many ideas as desired. No manuscripts or drawings will be returned.

GASOLINE ALLEY—ANYTHING BUT THAT

THE GUMPS—ANDY MAKES A KILLING

MINUTE MOVIES

By WHEELAN

THE KERNEL—THE KERNEL'S STOCK DROPS WITH GUS

BUT THIS IS HOW SHE DID IT

THAT REMINDS ME by JACK COLLINS

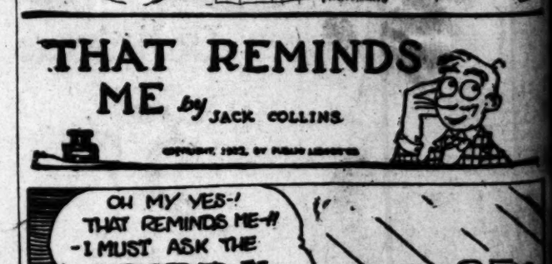

available $5 each. Ideas
All stripe must deal with
Wad, sporty, speeding son;
all communications to Mr.

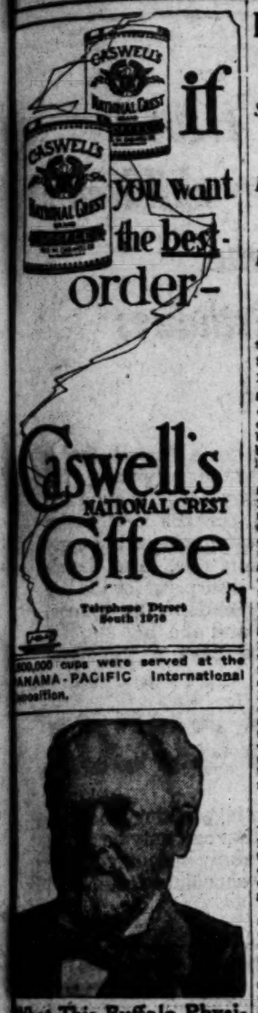

if you want the best- order-

Caswell's NATIONAL CREST Coffee

Telephone Direct South 1010

800,000 cups were served at the PANAMA-PACIFIC International Exposition.

What This Buffalo Physician Has Done for Humanity

The picture which appears here of Dr. Pierce of Buffalo, N. Y., was taken in 1910. As a young man, Dr. Pierce practiced medicine in Pennsylvania, and was known far and wide for his great success in alleviating disease. He early moved to Buffalo and put up a ready-to-use form, his Golden Medical Discovery, the well-known tonic for the blood. This strength-builder is made from a formula which Dr. Pierce found most effective in diseases of the blood. It contains no alcohol and is an extract of native roots with the ingredients plainly stated on wrapper. Good red blood, vim, vigor and vitality are sure to follow if you take this Alternative Extract. Dr. Pierce's Golden Medical Discovery clears away pimples and annoying eruptions, tends to keep the complexion fresh and clear. This Discovery corrects the disordered conditions in a sick stomach, aids digestion, acts as a tonic and purifies the blood. Write Dr. Pierce's Invalids Hotel in Buffalo, N. Y., and receive confidential medical advice free. Send 10c for trial package tablets. All druggists sell Discovery, tablets or liquid.—[Advertisement.

CUTICURA CARES FOR YOUR HAIR

Nothing like shampoos with Cuticura Soap and hot water, preceded by touches of Cuticura Ointment to spots of dandruff and itching, to keep the scalp and hair healthy. They are ideal for all toilet uses.

Is your artificial teeth rattle? Are they loose? Then let me show you the Selleck Device. It insures perfect fit and comfort. Sales agent for California.

FREE EXAMINATION
COMPETENT NURSES
MODERN X-RAY EQUIPMENT

Full Set of Teeth	$5.00
Gold Crowns, 22-K	$4.00
Bridge Work	$4.00
Gold Fillings	$1.00
Silver Fillings and Inlay	$1.00
Silver Fillings	.50c
Extractions	.50c

Open nights and Sunday to 12 p.m.

DR. J. ARTHUR FOSTER
YALE FORMERLY YALE DENTISTS
PHONE 63544
7th & BROADWAY
(OVER THE THEATER PLAZA)

DR. GERTRUDE STEELE
Plastic Surgeon
Skin and Feature Specialist
Consul. Realty Bldg., 607 S. Hill St. Rooms 302-3. Hours 10 to 3. Phone 62004.

PURPLE PAJAMAS FIGURE IN TRIAL

Seek to Prove Valentino on Honeymoon Here

Hearing on Bigamy Charge is Under Way

Former Wife of Film Star Called as Witness

Upon proof that Rodolph Valentino, cinema star, and Winnifred Shaughnessy, whose film name is Natacha Rambova, had lived together in California after a wedding ceremony in Mexicali, will depend whether Mr. Valentino can be held to answer on a charge of bigamy, it was indicated yesterday in Justice Hanby's court.

Contrary to expectations, the legal fireworks did no threak forth yesterday, and the prosecution, represented by Deputy Dist.-Atty Costello, proceeded to put on the evidence regarding the marriage of the two and of their actions while at Palm Springs, immediately after the ceremony. In the afternoon the case was abruptly continued until 2 p.m. today, after the prosecution had stated that the State's case was complete except for the testimony of two important witnesses. A telegram was exhibited showing that three deputy sheriffs, headed by Detective Sergt. King, had served a subpoena upon Dr. Floretta Mansfield White and J. E. Hart, and were hurrying toward Los Angeles from Big Bear with them. It was stated in the telegram that the witnesses would be here late last night or by this morning.

HOST TO COUPLE

Dr. White was the host of Mr. Valentino and his second bride at Palm Springs, and it was thought the prosecution would use her to obtain additional testimony to indicate that the couple had lived together at Palm Springs.

The interjection into the case of a suit of so-called purple pajamas case by Carrol Lynch, a deputy sheriff at Palm Springs, and mentioned by other witnesses, may result in the flaming articles of apparel being brought into the courtroom today, it was stated yesterday by both Mr. Valentino and W. L. Gilbert, chief of defense counsel. Mr. Lynch stated that he had seen Mr. Valentino and Mrs. Shaughnessy-Valentino attired in purple pajamas, having breakfast on the porch of the bridal cottage at Palm Springs.

Mr. Valentino took exception to this after the case ended for the day, saying that he did not wear purple pajamas, and that the so-called pajamas were not pajamas at all, but silk Chinese robes. He said Mrs. Shaughnessy-Valentino's robe was purple, but that his was white. To prove this, it was stated, the robes would be placed in evidence in court.

KNOWN BY PAJAMAS

Mr. Lynch said the principal means he had of identifying the couple was through the pajamas and two high-priced shepherd dogs owned by Mr. Valentino, and the latter's car.

The first witness at the hearing was Jean Acker-Valentino, first wife of the defendant. Mr. Costello acted for the State; Mr. Gilbert, Frank James and Troy Pace for the defense.

Miss Acker was perturbed about just what her name was and had to consult her attorney, Neil McCarthy, to testify absolutely. After a whispered consultation she testified that her name was Mrs. Rodolpho Guglielmi, which is the true name of the defendant. She said she lives at 1537 Orange Drive, Hollywood. Her testimony regarding the divorce proceedings between her and Mr. Valentino was cut short by objection of Mr. Gilbert. She was asked a few questions and there was no cross-examination.

Sumner W. Thompson, a Deputy County Clerk, testified regarding and read the various documents relating to the divorce proceedings. It was brought out in this that Jean Acker and Mr. Valentino were married on Nov. 8, 1919, and separated on December 5 of the same year.

A. G. Rivera, County Interpreter, then translated the records relating to the marriage in Mexicali last May 13. It was brought out that she gave her name in Mexicali as Winifred De Wolfe. She is the daughter of Michael Shaughnessy of Salt Lake City.

William Clay Silver, a newspaperman of Calexico, told of the marriage ceremony and the semiofficial reception afterward. A forty-piece government band serenaded the party and champagne was opened and a "good time was had by all," stated the witness. He said that Mr. Valentino did not want any publicity about the marriage because he feared it might affect the boxoffice receipts. Mrs. Silver, the former witness' wife, testified to the marriage ceremony and to have seen the party cross the border into the United States.

INDIAN IS WITNESS

Mrs. Ramalda Lugo, an Indian woman of Palm Springs, and hr daughter, Lena, aged 15, testified to seeing the bridal party at the cottage in that place as guests of Dr. White. Mrs. Lugo and her daughter identified the bride by a picture produced by Mr. Costello. She said the couple stayed there two or three days. She stated that there were two beds and a couch in the house, and that while Douglas Gerrard, a motion-picture director, was there, all were occupied. Later, when he left, the witness stated, two beds and the couch were occupied each night.

Mrs. Alvah Hicks, who owns the cottage that was occupied by Mr. Valentino and his bride, testified to seeing the couple there. She said the cottage was leased by Dr. White. Mrs. Merle Nugent, who lives across the way from the cottage, testified to seeing the couple there. The case will be taken up again today at 2 p.m.

MODERN CRANKCASE CLEANING SERVICE

Calol Flushing Oil for safe, thorough cleaning—and Zerolene for correct refilling. Look for the sign.

STANDARD OIL COMPANY (California)

Goat Glands

Their New Work For Humanity

One of the most intriguing subjects today is the use of goat glands in medicine.

For several years there has been much work done in the transplantation of different animal glands, but those of the young healthy goat, (not weakened by inbreeding), have proved to be the most efficacious. From now on they must take a prominent place in medicine, not only because of the great good they have done in well known diseases and old age but of the most gratifying results in apparently hopeless cases beyond regular diagnosis.

The benefits to patients in a large majority of cases have greatly exceeded the expectations of both patient and physician.

The treatment now being non-operative there is no shock to the system and practically no inconvenience.

The wide scope of diseases cured by the goat glands makes it impossible to discuss it fully in a limited space, but E. E. Selleck, Ph. B. M.D., who has been making a very deep and special study of this non-operative goat gland treatment for years will be glad to consult with you.

Dr. Selleck fully realises he has made a pioneer move in thus stating his work but he believes, after twenty years of ultra-ethical practise that this is such a great advance, actually making a new epoch in medicine, that the layman should know about it and know about it now, so that he may have the benefit from it while yet there is time.

Dr. Selleck may be consulted at the Lankershim Hotel, Suite 418 mornings from 9 to 12:30, afternoons and evenings by appointment only.

EASTERNERS ARRIVE FOR CONVENTION

Two New York Men Will Address Electricians at Sessions Today

The arrival yesterday of Howard F. Beebe, president of the Investment Bankers' Association of America, and M. H. Aylesworth, executive manager, National Electric Light Association, both of New York City, marked the second day of the sixth annual convention of Pacific Coast Electrical Association in session at the Ambassador.

Both Mr. Beebe and Mr. Aylesworth will address the convention today. At 10:30 a.m., Mr. Aylesworth will speak before the business session of the convention. Mr. Beebe will address the convention in the Ambassador Theater in the afternoon. Mr. Beebe, who represents $5,000,000,000 of investment capital, will talk on "National Finance, and Some Lessons of the Past."

Speaking before the commercial section, yesterday morning, George T. Bigelow, assistant general agent, Southern Sierras Power Company, said in part:

"With the exception of Los Angeles and a very few other cities, high intensity street lighting has not been developd and highway lighting is in its infancy.

"The increased use of street and highway lighting is far short of the advance that has been made in the development of equipment.

"In Los Angeles in addition to the advantage of the increased value of property, there also is a great return to the city in the increased protection which is afforded by proper lighting. This is not a far-fetched proposition, but is an actual return of the value on investment in increased lighting. Proper street lighting is recognized everywhere as an aid to police protection."

Following the business session yesterday morning, delegates played golf at the Wilshire Country Club. A trip to the motion-picture studios also was part of the afternoon program. The day closed with a grand ball at the Ambassador at 9 p.m.

Figure in Action Growing Out of Mexican Marriage

At the Defense Counsel's Table.

Mrs. Jean Acker Valentino on Stand in Justice Hanby's Court

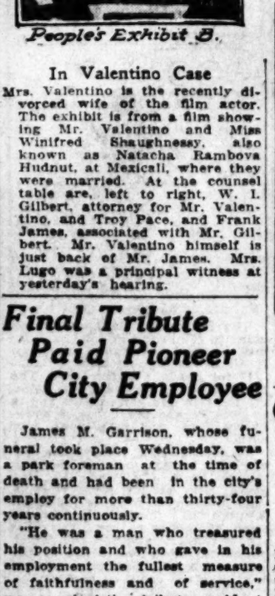

People's Exhibit B.

In Valentino Case

Mrs. Valentino is the recently divorced wife of the film actor. The exhibit is from a film showing Mr. Valentino and Miss Winifred Shaughnessy, also known as Natacha Rambova Hudnut, at Mexicali, where they were married. At the counsel table are, left to right, W. I. Gilbert, attorney for Mr. Valentino, and Troy Pace, and Frank James, associated with Mr. Gilbert. Mr. Valentino himself is just back of Mr. James. Mrs. Lugo was a principal witness at yesterday's hearing.

Mrs. Ramaldo Lugo!

Final Tribute Paid Pioneer City Employee

James M. Garrison, whose funeral took place Wednesday, was a park foreman at the time of death and had been in the city's employ for more than thirty-four years continuously.

"He was a man who treasured his position and who gave in his employment the fullest measure of faithfulness and of service," was a eulogistic tribute paid at the funeral which was largely attended. Floral offerings were many.

Mr. Garrison was an honored member of the Los Angeles County Pioneer Society, having arrived here in 1876, a member of the Fraternal Brotherhood and also of the Baptist Church. He leaves a widow, Mattie C., and a son, Conrad R. Garrison.

Pluvius Puts One Over on Weather Man

Umbrellas and skid chains made a curtain call yesterday. At a time when it was thought the well-known wet weather team's act was concluded for the season, and as Mary Sunshine was tripping up stage to make her bow, Umbrella and Skidchain hogged the spotlight for a moment but were hissed back to the tall and uncut.

The occasion was an impromptu sprinkling of rain which dampened slightly a few sections of the city and ignored other neighborhoods.

They were so slight that the weather man, who usually sits in the front row during the dance of the seasons, turned his head and refused to recognize the showers as rain.

"What rain?" he asked when rain figures were requested last night. "I have no records here of any rain today."

Griffin Denies Tunnel Demand is Excessive

The Second-street tunnel today is 21 1-5 per cent completed, City Engineer Griffin yesterday reported to the Board of Public Works, although John Hayes, the contractor, has held the contract one year. Mr. Hayes has applied for a time extension of one year, and the board recommended that this be granted by the Council, with the proviso that a definite amount of work be accomplished during the next six months, so as to assure the early completion of the tube. Some of the contractor's financial backers have complained that the amount of work demanded by City Engineer Griffin during the next six months is excessive, but in his report submitted yesterday to the board the City Engineer denies this.

The contractor promises that if an extension is granted the work will be rushed night and day, so that the tunnel will be in use by the public within one year or fourteen months from the present time.

Plan Fashion Show as Part of Pageant

A three-ring fashion show, featuring styles of every age from the cradle to the grave is to be staged by the Associated Apparel Manufacturers' of Los Angeles, according to plans discussed yesterday at a meeting of the heads of various firms with the exposition committee of the Chamber of Commerce.

It is to be a patr of California's Pageant of Progress and Industrial Exposition. Live models of all ages are to be used.

Detailed plans for this feature of the trade fair are to be handled by a joint committee from the exposition committee of the Chamber of Commerce and a special committee to be appointed by the Associated Apparel Manufacturers.

"CONNIE" IS FREED FROM MARITAL TIE

Cinema Star Given Decree from Wealthy New York Cigarette Manufacturer

Constance Talmadge, screen star, whose marriage to John Pialoglou, wealthy New York cigarette manufacturer, promised happiness, but ended in disaster, got her wish yesterday, for Judge Summerfield granted her a divorce in a hurry-up order on her plea that she wished to go to Europe to rest.

The story was not as long as it might have been if Mrs. Pialoglou had covered the charges contained in her complaint in which she dwelt on her husband's purported jealousy and selfish nature. It embarrassed and humiliated her to have her husband object to her working as an actress with male leads, she said.

Instead, she told how he grew tired of married life and wanted to be free. He informed her he was going to divorce her and the sooner she saw her lawyer the better. There came a time when he told her to go, but she declined, and he left. Her mother, Margaret Talmadge, testified she had attempted a reconciliation, but without avail, as Mr. Pialoglou was through.

The screen star was married at Greenwich, Ct., Dec. 26, 1920. The separation occurred April 5, 1921. There was no property settlement, and Mrs. Pialoglou did not ask for alimony. She was represented by Attorney Milton Cohen. Ben S. Gray was in court looking out for the interests of Mr. Pialoglou. The latter did not contest the case, in which the wife charged desertion.

Miss Talmadge expects to take her trip to Europe shortly and "just play," she said.

INDUSTRIAL RAILROAD IS FAVORED

Franchise Aims to Speed Growth of Plaza Union Station Section

To facilitate the industrial growth of that section of the city lying adjacent to the union passenger depot to be built at the Plaza, the Board of Public Utilities yesterday afternoon adopted a report from Chief Engineer Osborne recommending that the City Council grant a franchise to the Industrial Terminal Railway Company to operate a railroad in the vicinity of Ramirez, Macy and Lyon streets.

The application of the company for a permit to build and operate an industrial railroad line to serve this section has been pending for six years. The State Railroad Commission has authorized the company to sell stock amounting to $420,000 to proceed with the building of its railroad, which insures its construction, once the city has given its permission.

Chief Engineer Osborne recommends that in the permit to be issued to the company by the City Council the speed of trains be limited to twelve miles an hour and that all car movements across street intersections be between 7 p.m. and 7 a.m.

Commissioner Kennedy yesterday secured the board's approval to a motion to have Chief Engineer Osborne prepare a map definitely outlining the boundaries of the industrial districts of the city so as to make available for development properties in these sections.

LIGHT WINE IS FAVORED BY CHAMBER

Referendum Gives Nearly Four to One Majority in Support of Wets

The referendum of the membership of the Chamber of Commerce on the proposition of legalizing the sale of light wines and beer has resulted as follows it was announced yesterday: For the legalizing of wine and beer, 2663. Against, 758.

The vote was only about one-third of the Chamber members, although a full month was given for the returns. The board of directors took no part in the proposition other than to submit the referendum. The question submitted was:

"Are you in favor of or opposed to the enactment of such laws as can be constitutionally passed for the purpose of legalizing the manufacture and sale of light wines and beer?"

In submitting their votes for and against the proposal, the members indulged in arguments which were carefully considered by the committee in charge of the referendum.

PLANNERS TO CONFER

Regional Conference Will Debate Many Themes at Beach

Members of the Regional Planning Conference of Los Angeles County will meet at Santa Monica tomorrow for the third time since the organization was established. Subdivisions, highways, parks and boulevards and water conservation will be discussed. Luncheon is to be served at the Miramar, with F. E. Woodley, supervisor of the Los Angeles County Board, presiding. During the evening the conference representatives will be entertained by the Santa Monica Municipal Band.

OFFICERS ELECTED

At the Pacific Coast conference of the Alpha Sigma Lambda Fraternity Monday evening officers were elected as follows: John Beckman, grand master; Duncan Dodge, vice-grand master; J. Don Montgomery, scribe; Robert Vessey, hospitalor; Miles R. Grey, warden; Robert Pyle, recorder. These men are to take office this month.

Apartment House Owners!
Safeguard Your Rents

You carry fire insurance, of course. That protects you against the loss of your property in case of fire.

But how about your income? What will happen to your rents during the period when your apartment-house is being repaired or rebuilt if damaged by fire?

Rent insurance costs only half as much as fire insurance, and it provides complete protection for your income.

Send for the interesting details.

Cass & Johansing
Insurance Brokers
837 Van Nuys Bldg., Los Angeles
Phone Pico 291

BEGINNING TUESDAY
TRINITY AUDITORIUM
FREE—8 P.M.
June 6, 7, 8, 9, 10, 8 p.m.
GEORGE CROMWELL BLOWER
OF NEW YORK CITY
Author—Lecturer—Educator
Well-known Research Worker, Vocational Advisor, Analytical Psychologist
"Use Your Brains"
Free Entertaining Lectures
SAFE—SANE—CLEAR—DIRECT
Touching the Every-day Lives of Men and Women in Social and Business Progress.
Double Your Earning Power
NO THINKING PERSON CAN AFFORD TO MISS THIS ATTRACTION.
Endorsed by L. A. Ad Club
Record Mental Test Tuesday
"An Orator of Note and a Teacher of High Repute"
—Los Angeles Evening Herald, May 27, 1922.
Spend a week with this Business Evangelist. With his punchy style he will make you laugh as well as think.

ALEMITE
Graphite Penetrating Oil
A Product of The Alemite Manufacturing Company

UP and down Gasoline Alley you'll find them all swearing by Alemite Graphite Penetrating Oil. This is the oil that stops spring squeaks, loosens rust-tight bolts, nuts, king pins and couplings. Rust loses heart before this wonder oil. You need a can. Go get a can. It only costs $1.

At All Dealers
ALEMITE LUBRICATOR CO. OF CAL.
1138 South Figueroa
Phone 14268

and its just the cheese for
a sandwich
Bluhill Chile Cheese
because it spreads just like butter

Bargain Month For Furniture
See today's Times' Want-Ads.

Activities and Plans of Women in Many Spheres.

SOCIETY

BY VIRGINIA WOODS

A Beautiful Wedding

The First Presbyterian Church was the scene of a beautiful wedding last evening when Miss Mary Lynn Walker, daughter of Rev. and Mrs. Hugh Kelso Walker, became the bride of Rev. Paul Clinton Elliott.

Rev. Walker and Rev. Orrin Elliott, father of the groom, performed the ceremony, in the presence of an assemblage that filled the church. The bride was given in marriage by her brother, William M. Walker.

The church, with its masses of flowers, pink gladiola, sweet peas and sapphire-colored delphinium, illuminated with cathedral candles, made a charming setting for the picture.

The flowers were arranged about the chancel and the altar was built of flowers and illuminated with candles. A great many palms were used in the decorations and tall cathedral candles were arranged on either side of the altar.

The bride was quaint and picturesque in her gown of white Georgette draped over Duchesse satin and made with a long court train. Her long tulle veil was arranged from a coronet of orange blossoms and she carried a shower bouquet of white sweet peas and gardenias.

Miss Elisabeth Walker was her sister's maid of honor and was frocked in French blue organdie with picture hat of horse hair braid and tulle. She carried a bouquet of pink sweet peas and blue delphinium.

The bridesmaids were frocks of organdie, shading from pale pink to deep rose. They were all made differently, but their broad-brimmed hats of horse hair braid were all alike, except that they matched the shades of the dresses with which they were worn. They all carried bouquets of pink sweet peas.

The bridesmaids were Misses Agnes Mosher, Elizabeth Hawk, Margaret Walker and Mildred Rutherford. Rev. Alfred Elliott was his brother's best man, while the ushers were Hugh K. Walker, Jr., Charles McDowell, Allen Hunter and Herman Haupt. After the wedding there was a reception at the home of the bride's parents for sixty guests, all family connections. Upon their return from a honeymoon the couple will reside at 1604 West Adams street. Rev. Elliott is assistant pastor of the First Presbyterian Church, of which the bride's father is pastor.

Home From New York

Miss Margarita Schneider, daughter of Mr. and Mrs. J. M. Schneider, who has been in New York all winter attending a fashionable school, has returned home and was one of the most admired buds at the garden tea at which Mrs. Albert Billicke and her daughter, Miss Nancy Billicke, entertained Wednesday afternoon.

At St. John's Church

Miss Frances Harrington and Ernest Milton Taesner were married last evening at St. John's Episcopal Church, Dr. George H. Davidson officiating.

The bride, who is a daughter of Mrs. Luella Marie Harrington of 1723 South Bronson avenue, went to the altar in a charming gown of white taffeta, embroidered in silver and pearls and made with an overdrape of old rose point lace. Her tulle veil was arranged from a silver coronet trimmed with orange blossoms. She carried a shower bouquet of bride roses and lilies of the valley.

Mrs. Robert Taesner was matron of honor, and wore a dress of pink Georgette with picture hat. Miss Grace Hubbard was maid of honor, and wore blue Georgette, with a picture hat to match. Both carried sheaves of pink roses. Robert Taenzer stood with his brother, and the ushers were Paul Hill and Clarence Earhart. The groom is the son of Mr. and Mrs. E. E. Taesner of 1269 Fourth avenue, and he and his brother are associated in business with their father, who is president and owner of the American Hardwood Lumber Company. The couple left for a two weeks' honeymoon trip.

Attractive Home Wedding

The home of Mr. and Mrs. James Sprecher of 326 North Van Ness avenue was the scene last evening of the marriage of their niece, Miss Irene Sprecher, and Milton Palmer Mackey. Dr. James A. Francis officiated, in the presence of 150 guests.

The house was transformed into a garden of flowers, the big drawing-rom being banked the entire length of one side in hundreds of pink gladiola, ferns and palms. The fireplace was made into an altar of these flowers and the rug was of Shasta daisies. From the ceiling hung a dome of ferns and Shasta daisies, which fell in long festoons just over the head of the bridal pair. In the center of the dome was a floral bell.

The bride wore a gown of white silk lace embroidered in pale pink and blue designs and sashed with pale blue satin. Her tulle veil formed the train and was fastened from a coronet of orange blossoms and showered its entire length with satin ribbons and orange blossoms. Her shower bouquet was of lilies of the valley and forget-me-nots.

The bride's sister, Mrs. Fred Anderson, was matron of honor, and wore orchid silk. Misses Janice Farrington and Cecil Sheckles were bridesmaids, and wore frocks of canary and blue silk, respectively. Phyllis Anderson was flower girl and George Freuhling ring bearer. They all carried bouquets of Cecile Brunner roses. Charles Mackey stood with his brother, and the ushers were Ray Sprinkle and Lester Beswold.

Honor the King's Birthday

The Florence Nightingale chapter, Daughters of the British Empire, will give a dance tomorrow evening at the Friday Morning clubhouse in honor of the King's birthday. Those on the committee in charge are Mrs. W. H. Holt, Misses Sadie Boardman, Violet Rudd, Isabel B. McArthur and Mmes. Charles Morgan, George Finch and F. McCord.

Supper and Music

Francis Grierson is to give the program at a musicale and supper party at which Mrs. Mabel Greer of 3846 Wilshire Boulevard is hostess this evening.

At Charming Tea

Mrs. William Matland Beamish gave a delightful little tea yesterday afternoon in honor of Mrs. William A. Moses, chairman, and members of the executive committee for the Ebell Club garden fete to be held tomorrow afternoon at the home of Mr. and Mrs. Chester Wallace Brown. The other honor guests were Mmes. William James Chick, Judson Mitchell, Harry Cardell, Chester Wallace Brown and Miss Ada Brydon. The fete is expected to be one of the most successful functions of the season socially and financially.

Diet and Health

By Lulu Hunt Peters, M.D.

Author of "Diet and Health, with Key to the Calories"

I, I, I: I, MYSELF; I

THE HISTORY OF ME BY ME

CHAPTEX XI

I Approach the Three F's

We were right! We were right!

Our doctor did believe with Grammie and me that a man should not be left in his crib all the time and not be taken up and loved at all. And she has said that when I am not asleep taking me up does rest my tired muscles and is good for me in a form of exercise. Isn't that dandy?

You remember I told you that Grammie was sure she would agree with us. The Doctor says that it is harmful for babies to be jogged up and down and tossed into the air and rocked too strenuously and all that, but that when folks found out that excess handling was harmful for babies, they went to the opposite extreme and thought we had better not be handled at all. Now, we know the middle course is best, as it is in all other things.

Doctor says that whenever she thinks of these dear little babies in the Balkan states, bound so tight in their too small cradles—a lot of them not even taken up when they are nursed—it makes her heart ache. She used to find their flesh all raw from chafing, and their little chests and heads deformed from the binding and the pressure of staying in one position so long.

One day when she was talking to the mothers who had brought their babies to the Red Cross baby clinic and telling them how terrible it was to bind them in like that, one of the mothers said: "That is the way we raise our babies here, doctor." And the doctor said: "No mama, that is the way you bury your babies here."

You see, she had collected a lot of statistics about them and she had found that the average mother had six to eight babies, but that only two or three of them lived through the first year. Doesn't that seem awful?

Doctor says not to take me just because I cry to be taken up. (!) She says that parents cannot begin too early in life to teach children they do not get anything by being disagreeable, and that it is better that children have a long training in being comfortable for people to live around.

Doctor must have had the same experience in life that I have had.

I found out pretty early in life that in my family a smile goes a long way, and that my crying got me nothing except a change of clothes or a drink of water or sumthin' like that.

I told you how I tried to make them break the schedule and feed me oftener and how it didn't work. I am as regular as clock work now. And knowing that I am not going to get anything before my three hours are up, believe me, I don't do much fooling at my dining table. I see to it that I get enough to last me for three hours. I am gaining rapidly . . . gee, that makes me think, I am suspicious that I may have my meal hours changed to the four-hour schedule very shortly. The doctor said to me the other day:

"Now, don't you get too fat, Sockums! You must not qualify for the stylish stouts. It is just as pernicious for babies to get too fat as it is for adults. We want our babies to be round and fat but there is a limit, don't forget that in your greediness, young man! Babies that are too fat have a lowered resistance to disease just as adults have, and in piling up fat, the muscles and bones suffer and you don't grow so well.

"Babies that are fed on sweetened condensed milk without other foods are the ones that suffer the most in this manner, for that milk has too much fattening qualities and too little bone and muscle elements."

Oh, my word, I'll bet she has me counting my calories yet! She thinks that the question of overweight is a very serious one evidently, and I guess everyone else does too—at least they seem to in my household. Aunt Sue counts her calories religiously and talks of her daily dozen, whatever that is, and says she is glad she can soon resign from the F. F. F.

Well, I'll be getting more exercise from now on so maybe I can steer clear of the F. F. F.—that means f. fat fraternity. Nobody seems to want to belong! Not even me.

We are all happy in our family today. Especially Grammie and me. Au revoir—Yes, I'll come again soon, thank you.

(Copyright, 1922, George Matthews Adams.)

THE LAST WORD.

BY ALMA WHITAKER

BY ALMA WHITAKER

Mrs. W. P. Cunningham has been elected president of the Woman's City Club for good and sufficient reasons. She is comely, plump, and well proportioned. It really seems that the only time a svelte woman can become the president of a club is when there is no competition.

I have studied this question for years and clubs always thrive under plump presidents. Go back through the history of the largest of them. Mme. Severance, Mrs. Sartori, Mrs. Sheley Tolhurst, Mrs. O. P. Clark, Mrs. O. Shepard Barnum, Mrs. A. S. Lobingier. Or Ebell with Mrs. Bob Burdette, Mrs. Sumner P. Hunt, Mrs. W. S. Bartlett, Mrs. Mathew Robertson, Mrs. Charles H. Toll, and now Mrs. Grantland S. Long. Or the Woman's City Club, itself, with Mrs. E. R. Brainerd, Mrs. Harriet Works, Mrs. A. S. Lobingier, Mrs. O. P. Clark, Mrs. Shelley Tolhurst, Mrs. Clarence Van Graham, Mrs. Herman Darling.

In the intervals they occasionally had a slim, straight president, but only when there were no rival candidates. Given the other presidential attributes a round and roly-poly candidate will win every time.

Clubs like a nice substantial-looking president, radiating good nourishment and good will. She does the club credit, is living evidence of its solidity, its general well-being. She lends it dignity, prestige. She has presence. She implies affluent solvency.

* * *

There has been quite a babble of gossip because President Harding failed to attend the dedication ceremonies of the National Woman's Party headquarters at Washington. Loud hints have been dropped as to the political machinations of opponents. Quite a disposition to feel slighted—real reason for nonattendance kept veiled in secrecy. All sorts of explanations.

Of course, the real reason was probably that he just didn't want to go, and knew, after reading Mencken's insistence upon the superior intelligence of women, that they wouldn't be silly enough to feel slighted.

"Feeling slighted" is the bugbear of lesser intelligences. People that feel slighted usually deserve to be, anyway.

* * *

The fashion dictators are assuring us that the flapper styles are passing out, that the woman of 30, of poise and intelligence, will be the style age from now on.

They seem to think we older women ought to feel grateful. I wonder whether we are. When we were "flappers" twenty years ago these "women-of-30" styles were all the vogue—and we, poor damsels, missed our girlhood. I wore long, silly skirts and preposterous pompadours at 18, when I should have been skipping around in short frocks and bobbed hair. I was frightfully dignified—trying to live up to those long skirts. Not till I was about 35, when the skirts began getting shorter and skimpier, did I get a chance to be young. Then it took me a couple of years to risk it. Now I have just about arrived at the place where I can go right home and take another couple of inches off my skirt and fix my hair cutey with a feeling of ebullient righteousness and that jolly "everybody's-doing-it" alibi—when they nip me in the bud, as it were. A woman of 30, indeed—I have been that for twenty years! For the first time in my life I was allowed to look as near 18 as my face could countenance.

And to think of the lot of the rising generation of flappers, the 17-year-olds, who are just emerging from middies and Peter Thompson school frocks. They have got to lose thirteen years of carefree friskiness and jump right into those horrid, responsible thirties.

Confusion to these meddling style-makers!

* * *

Dorothy Dix has taken to writing about perfect wives again. She cites a lady whose husband died leaving written testimony that she had indeed been the perfect wife—and how we are all anxious to know how she did it.

Just as though we didn't know how she did it. She did it by marrying a perfect husband, who thought everything she did was right. And every one of us could be a perfect wife if we had that kind of a husband.

* * *

Apropos of which Vice-Admiral Fleet has just written a book of sea yarns, in which he draws attention to the fact that there are almost no divorces among Navy men. Their wives are nearly always satisfied with them.

* * *

Navy men, you see, don't stay at home very much.

* * *

A press agent got a good story about a picture studio that fed a sizable number of starving children, who were required to take part in a film play. Poor little undernourished waifs who looked as if they never got a square meal, was the description.

And what do you suppose they gave them? Milk, and eggs, and fruit and good brown bread and butter, and beef tea? Not on your life. They gave the poor little tikes doughnuts and coffee—just about the worst things for children that any philanthropist could have hit upon.

Every mother's heart reading that virtuous paragraph must have shuddered. Doughnuts and coffee—dyspepsia and poison.

* * *

An English magazine prints a photograph of Elizabeth Carter, with this delicious caption: "Essayist and writer, who died at the age of 89. Her picture shows how, in spite of her intellectual attainments, she preserved her charm to the last."

Should you say that caption writer was male or female?

Fashion's Forecast

By Mabel Worthington

LADIES' APRON.

If a vote could be taken to determine what apron style is most popular, this style would prove itself by far the most popular apron style in the country. Part of its popularity is due to the fact that it can be very easily made. You could probably make this apron in one-half hour; and you will find it very easy to iron because it opens flat.

The ladies' apron pattern No. 9600 cuts in sizes 36, 40 and 44 inches bust measure. Size 36 requires 2¾ yards 32-inch material with 8¾ yards binding. Price 15 cents in stamps or coin (coin preferred).

The SPRING issue of our FASHION MAGAZINE is now ready. It contains over 300 styles, several pages of embroidery designs, some styles used by Movie Stars, and a complete seven lesson course in dressmaking. This book should be in every home. The supply is limited. So order your copy now. Price 10c

No patterns are kept in the Los Angeles office of The Times. To get patterns send the price, in stamps or well-wrapped coins, and the number and size of the patterns desired to this address:

FASHION DEPARTMENT,
Los Angeles Times,
220 S. Wells St.,
CHICAGO, ILL.

All orders will be handled by this branch office in Chicago and in order to eliminate the delay in forwarding we have arranged to have orders sent direct to the Chicago office. Unless otherwise specified all patterns are 15 cents each.

HOUSEHOLD SUGGESTIONS

Wall Protection

The next time you prepare to drive a nail into the wall, dip it into boiling water first and it will not crack your plaster.

To Improve Old Potatoes

When boiling old potatoes, add a few teaspoonfuls of milk to the water in which they are cooked and see how mealy and white they get.

A Pleasant Deodorant

To overcome the disagreeable odor in a house caused by cooking onions or cabbage, let a piece of dried orange peel burn slowly on the top of the stove.

Inexpensive But Pretty

Dainty bedroom curtains can be made of plain voile decorated only by a border of colored threads harmonizing with the draperies, drawn through in the same manner as the popular one of making handkerchiefs, and edged with a two-inch hem.

Homely Truths

Clothes dried slowly are whiter than those dried quickly.

Save all chicken fat; it is excellent for cake and pie-baking.

Water cress makes a refreshing garnish for deviled eggs.

Toothbrushes should often be dipped into boiling water to disinfect them.

Bacon will become crisp if the fat is continually poured off while it is frying.

When Mopping

Do not let small puddles of water stand after mopping the kitchen floor. They will soften the wood, causing it to splinter readily.

After-Dinner Tricks

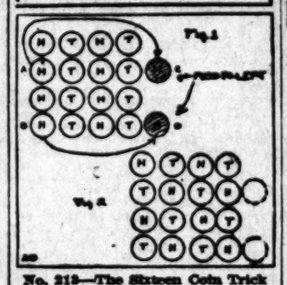

No. 213—The Sixteen Coin Trick

The performer arranges sixteen coins in four rows of four each, so that the vertical rows are alternately all heads and all tails. (Figure "H" for heads, "T" for tails.) The problem is to pick up two coins, put them in another position and in so doing make the coins lie alternately heads and tails in all four rows.

To do the trick, remove the second and fourth coins of the first vertical row ("A" and "B") and place them at the right ends of their horizontal rows, at positions "C" and "D." Then push these two coins one point to the left. This pushes the entire second and fourth horizontal rows one place to the left, which will make the vertical rows take the required position.

(Copyright 1922, by Public Ledger Co.)

The Daily Fun Hour

BY HONOR WALSH

MYSTIC PANTOMIME

This old-fashioned game is always good for an hour's amusement indoors or out. The leader provides as many slips as there are players, and writes a phrase on each—the name of a historical character, of some one living, or of one of the players present; or of a trade, profession; or the name of some activity such as playing golf, baking bread, shopping, etc. The papers are folded and passed around to the players together with unwritten slips for the recording of their guess.

Supposing player No. 1, after looking secretly at the slip passed to him, finds written there, "Baking Griddle Cakes." He stands up, pretends to tie an apron around him, pours imaginary flour into an imaginary bowl, adds salt, baking powder, milk, etc., and stirs the batter vigorously, then makes believe to light a gas range, place the griddle and proceeds to make "flapjacks." When he finishes his stunt, the other players record their guesses, and player No. 1 stands up to do his stunt, which may be, "The Man of Destiny," easily guessed when the impersonator takes the familiar pose of Napoleon with chin down, hat over the brows and the left hand thrust beneath the buttoned coat.

Other suggestions for Mystic Pantomime: The champion, the motorman, deep-sea fishing, the flapper, the freshman, grandfather, dancing, land, ho, the clumsy waiter, the peddler, etc. The player who guesses the greatest number of the pantomimes wins the game.

(Copyright 1922, by Public Ledger Co.)

"This is what I like"

A treat for children's June Birthdays

A free recipe for a dessert, that is charming and so original. The children will say it is jolly good and a real treat for the celebration whether you are having a big party or just a family one. And there's a secret, too—a surprise for the boy and girl who sends in the coupon. This dessert and the big surprise will help you have a wonderful birthday.

BISHOP'S COCOA

For universal use—drinking, baking, cooking. An excellence of flavor that can only be found in a pure cocoa, carefully prepared like Bishop's. Has the rich, chocolate taste liked by everyone.

Bishop & Company—Los Angeles
Please send me your birthday recipe for June free.
Name _____
Street _____
City _____
Age _____
Birthday Date _____

Bishop & Company—Los Angeles
Established 1887

FOR A CONSTIPATED CHILD

A small dose of Dr. Caldwell's Syrup Pepsin will bring quick relief.

MOTHER, when one of the children is constipated are you going to give the first laxative within reach? It is dangerous to do so. Some have been known to rupture the intestines of little children. Don't be beguiled by the outside sugary appearance. Look into the formula. Calomel is seldom necessary; salts, minerals, coal tar, never!

Unlike these, Dr. Caldwell's Syrup Pepsin is admirable for children, as it is for grown people, too. Mothers have been giving it to children for 40 years. They know it does not gripe, and is free from narcotics. The formula is on every package, and you can see it is vegetable, just a combination of Egyptian Senna and other laxative herbs with pepsin. Use it yourself and you will find it is not necessary to take it every day, nor to increase the dose, and that it is pleasant to the taste. Bottles can be had at all drug stores, and the cost is only about a cent a dose. Have no hesitancy giving it to a baby in arms. It is absolutely safe.

Half-Ounce Bottle Free

For example constipation, as soon if you do not require a laxative at this moment let me send you a Half-ounce Trial Bottle of my Syrup Pepsin FREE OF CHARGE so that you will know it handy when needed. Simply send your name and address to Dr. W. B. Caldwell, 514 Washington St., Monticello, Ill. Write me today.

KELLOGG'S ANT PASTE

LOOK FOR THE RATTLE CAP

Makes Ants Disappear NEVER FAILS

AT ALL DRUGGISTS

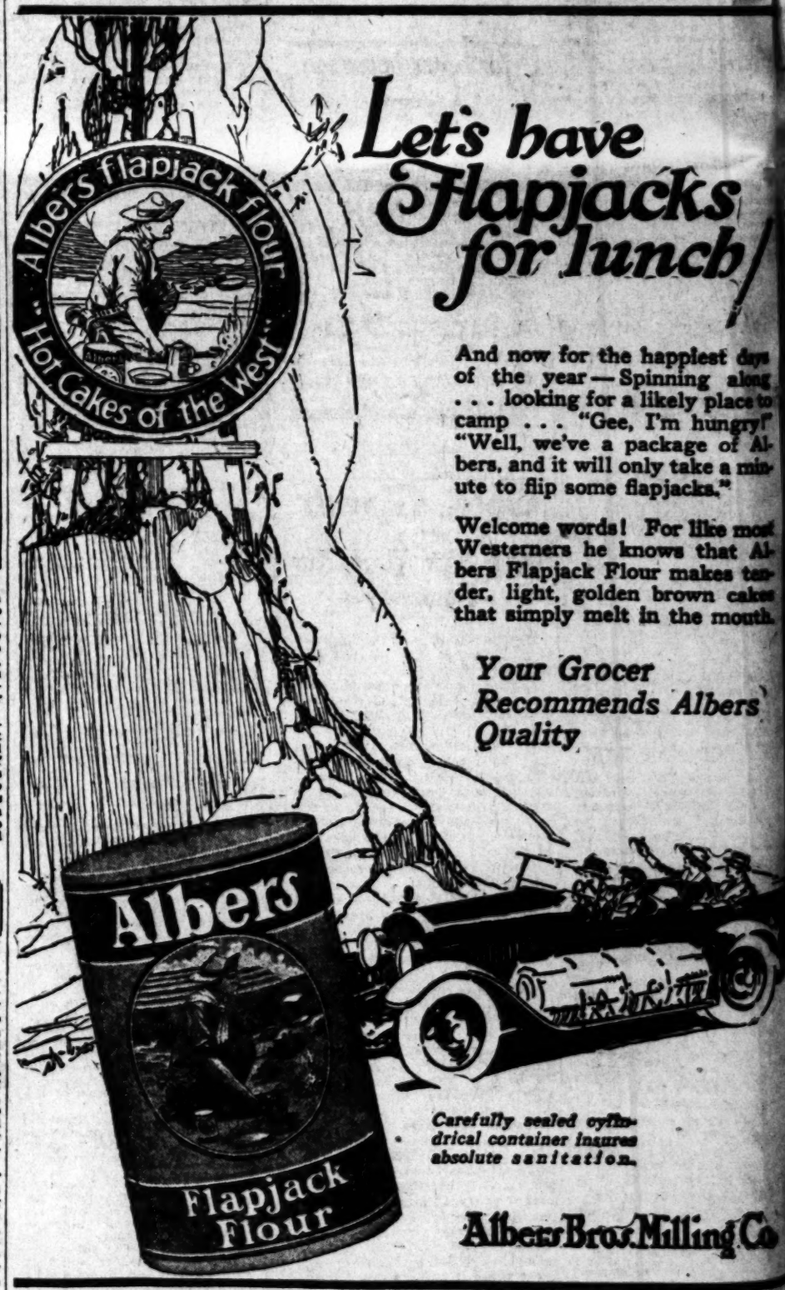

Let's have Flapjacks for lunch

And now for the happiest days of the year—Spinning along . . . looking for a likely place to camp . . . "Gee, I'm hungry!" "Well, we've a package of Albers, and it will only take a minute to flip some flapjacks."

Welcome words! For like most Westerners he knows that Albers Flapjack Flour makes tender, light, golden brown cakes that simply melt in the mouth.

Your Grocer Recommends Albers Quality

Carefully sealed cylindrical container insures absolute sanitation.

Albers Bros. Milling Co.

ENERGINE

THE PERFECT DRY CLEANER

Largest size can. Most economical to use. Removes spots from clothing, leaving NO RING or ODOR. Cleans NECKTIES, SILKS, LACES and GLOVES; wonderful for WHITE KID SHOES. 35c at all drug stores.

Take Home a Can Today.

New Stomachs For Old
Eat What You Like and Be Happy

R. H. CHAMBERLAIN, New Method Herbalist, 333 West Eighth St. Hours: 9 to 5; Saturday, 9 to 1. Twenty-one years in Los Angeles.

Windsor Square
R. A. ROWAN & CO.
Wilshire's
Residence Property
Highest Class—Lowest Price
940 Title Insurance Bldg.

THE TWIN INDUSTRIES

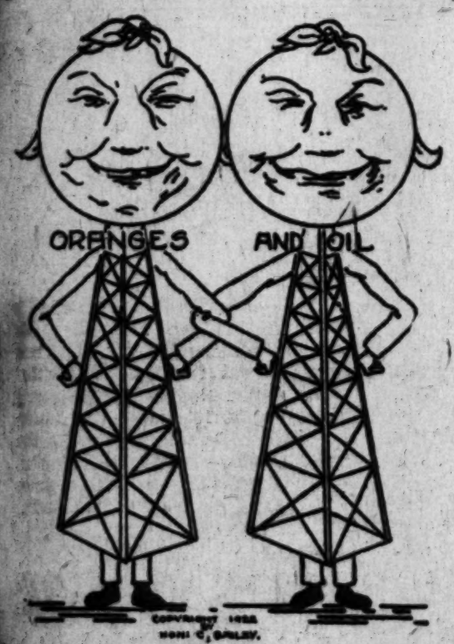

These wonderful Twins of the Golden West Are proud of the fruit of their toil. They want you to SEE and to DINE as their GUEST In the homeland of "Oranges and Oil."

Special Matinee Trip

Saturday Afternoon

2 P.M. Sharp

Make Your Reservations Early!

Last Saturday Afternoon we had such an overflow that a stranger passing our Home Office said, "What is this? A mob scene for the movies?"

Well, it would hardly give you that impression, for they were a delightfully happy crowd of cultured, well-dressed, well-mannered people who **KNOW A GENUINE OIL INVESTMENT OPPORTUNITY** when they see one. However, to be sure of getting to go on this delightful trip, it is well for you to

Make Your Reservation

(Phone Broadway 2)

5 O'CLOCK DINNER SERVED

Come As Our Guest!

We will drive out over the finest, smoothest highways in the State, through miles and miles of Orange Trees now fragrantly in bloom.

We will see the little "COSY INN"—the scene of a Modern True Fairy Tale told in a recent News Story. We will show you where you, too, may become the principal in one of these delightful little "ROMANCES OF OIL."

You are under no obligation however, to invest, and will be courteously treated if you do not. We invite you as our GUEST because we want you to KNOW WHAT WE HAVE.

This Trip is planned particularly for the benefit of those who are free from business on Saturday Afternoon, and business men and women are specially invited.

FREE TRIP TO THE FIELD
DAILY EXCEPT SUNDAY

	Daily	Saturday
321 West Sixth St., Los Angeles	10:00 a.m.	1:00 p.m.
321 West Hill St., Los Angeles	10:10 a.m.	1:00 p.m.
321 E. Florence St., Los Angeles	10:20 a.m.	1:00 p.m.
321 E. Fifth St., Los Angeles	10:30 a.m.	1:00 p.m.
321 E. Side Pershing Square	10:50 a.m.	1:00 p.m.
Vermont Ave., York Blvd., Los Angeles, Monday and Saturday only	10:50 a.m.	1:00 p.m.
321 Spurgeon, Santa Ana	10:00 a.m.	1:00 p.m.
321 Anaheim Ave., Long Beach	10:00 a.m.	1:00 p.m.
321 Pier Gate, Pasadena	10:00 a.m.	1:00 p.m.
321 Bay Bldg., San Diego	9:00 a.m.	

W. T. Fisher, Sales Mgr.

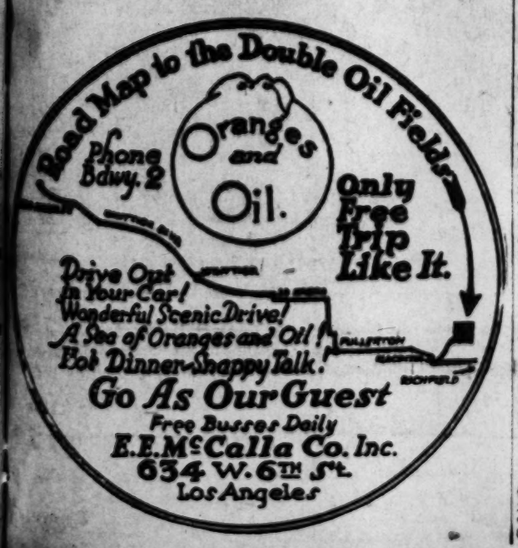

People and Their Troubles

Elizabeth Jordan's Column.

HOOKING HER UP

In a divorce case whose published details are at present edifying the public the husband makes a charge against the wife which strikes a responsive chord in almost every masculine breast. He complains that his wife expected him to put on her shoes and "even to hook up her gowns!"

In the duty of putting on her shoes he receives little sympathy from the public. No man should mind putting on his wife's shoes. Indeed, if she has a pretty foot and pretty shoes, it should be regarded as a privilege. If she has not, it is his duty to pardon one lack and supply the other. But the matter of hooking her gowns is quite a different one. Almost every man who read the husband's sad plaint inwardly groaned with sympathy. Almost every woman, while she had a strong fellow-feeling for the wife, inwardly admitted that the husband's sufferings are not imaginary.

WHERE BRAVE TREMBLED

The cold truth is that hooking a woman's gown is a task from which the bravest man shrinks. The more experienced he is the more he shrinks. It is only the novice who approaches such an effort with care-free abandon. The average man, if given the choice would rather tackle the most complicated business problem.

For the hooking, especially of a new gown, is a problem not to be despised. The dressmaker's highest ambition, usually realized, is to effectually conceal the hooks and snaps and to complicate the fastening process by a system of mysterious overlappings and joinings of material under the arms and over the shoulders.

While the husband is wrestling with the problems thus presented, the wife is growing impatient. She is sure that she could do the job in half the time he takes. She tells him so. She is disgusted with his mental density in the matter of joinings and overlappings, and she mentions that. Also, last and worst of her actions, she fidgets. Her fidgeting adds the final touch to the husband's difficulties. It is hard enough for him to hit a snap's target when it is stationary. It is impossible for him to hit it when the target moves.

NO AMBITION TO EXCEL

There is a third impediment to a husband's acquiring perfection in this difficult art. In his heart he does not want to improve. He despises the job as one beneath him. However skillfully he conceals the fact, he inwardly and intensely hopes that by continuing a bungler he will eventually be relieved of the uncongenial task.

He would be relieved of it at once if there was anyone else to do it. It is only as a last resort that a woman calls in his aid. She must almost be alone with him and the universe before she asks it. But he forgets this. He cannot realize that the discomfort of the experience is at least mutual.

In short, almost the only man who can successfully act as valet to his wife is the man whose wife has only one gown and who thus inevitably acquires a certain skill through repeated practice on the same garment. On the other hand, a man who buys his wife only one garment is not, as a rule, considerate enough to hook it up for her; so there you are! Even to the insistent optimist there seems no hope in this depressing situation.

LETTERS TO THE TIMES.

Hearst Insults Veterans

NATIONAL SOLDIERS' HOME, May 30.—[To the Editor of The Times:] I send herewith cartoons that were conspicuously posted upon our Soldiers' Home Post Store bulletin board today, May 30, 1922; one clipped from this morning's issue of the Los Angeles Examiner and the other the work, I assume, of a loyal ex-Union soldier—one of the "Old Boys" of 1861-65. (The Examiner cartoon was that printed Memorial Day showing Columbia decorating four graves marked respectively "Boys of 1776," "Boys of 1812," "Boys of 1898," and "Boys of 1918." The grave of a Civil War veteran is conspicuous by its absence. The other cartoon—the amateur bee—calls attention to the Hearst insult to the heroes of the Civil War by a drawing of a grave marked "Boys of 1861-5" and above it the word "Forgotten."—Ed.)

Was it not Col. Robert J. Ingersoll in an address during the early days of our Civil War who said in effect "May God (Almighty) damn all traitors and also damn all others who will not damn them!" In view of the enclosed cartoon and of the almost unnumbered disloyal utterances, cartoons, etc., in the Hearst journals, may we not, by a very slight paraphrase, apply Col. Ingersoll's dictum to these publications?

When I consider the allegations as to W. R. Hearst's associations with Bolo Pasha, Bernstorff and "rich," I am led to doubt the patriotism of the persons who buy and read the Los Angeles Examiner and other Hearst publications. Let W. R. Hearst and his henchmen and outfit be anathema!

S. T. ADAMS,
Past Chaplain and Patriotic Instructor Stanton Post No. 55, G.A.R.

Make It Easy

LOS ANGELES, May 30.—[To the Editor of the Times:] In defense of the driver who suggested red uniforms for traffic officers—for whom I am competent to speak—permit me to say: The driver who attends strictly to business is the only safe driver, and he is also the one who, while a factor of safety himself, by his example, may fail to see a gray officer on a gray intersection quickly enough. No other officer concerns him in the least, being a strictly law-abiding citizen. The suggestion of red was only to emphasize the need of change.

The "meat" of the matter is: The driver who is devoting his attention to "looking for the cop" is unable to drive safely; therefore, eliminate every distracting influence and thus remove every unnecessary obstacle to safety.

R. R. SNOWDEN.

Jealousy the Cause

TRUCKEE (Cal.) May 24.—[To the Editor of The Times:] Have just read an article in San Francisco Chronicle of this date that the unsolved murder mystery of W. D. Taylor occurred within the borders of Hollywood.

The article is on the same page that contains a silly effusion by the idiotic ex-Crown Prince of Hunland.

The tremendous growth of Los Angeles is easily explained, as every false statement made by San Francisco papers is a boost for Southern California. Also real Americans are not interested in the vaporings of an idiot who imagined he was a second Napoleon.

There seems to be a concerted attack by papers all over the country against Los Angeles, and it is only too evident that jealousy is the reason.

However, the only way to win is to tell the truth, and lies only react on the ones guilty of them.

HENRY LINCOLN.

Costs Too Much

VENICE, May 30.—[To the Editor of The Times:] As the new school bonds issue draws near many people seem to reguard it in a frivilous manners, as much as to say who cares for expences, Dad's sick, asuming an attitude of Stephenites myocarditis, I suppose the modern Drs. would call it—but many seem to reguard the $17 million extra tax for schools as a verry serious matter. While not doubting the necessity of more schools houses for our increasing population. They think that if business methods wer carried out in the schools, as it is in other institutions that consume great sums of money anualy, that by secureing the verry best teachers for the verry lowest rate of wages in keeping with the American standard of living, calls for, and the lowest that that class of workers are willing to work for if the thousands of competient persons were alowed to offer themselves for the positions there would be much less that $17 million extra taxes called for this year from the tax payers, manny of who are building homes and rearing scholars and verry little more than half the amount of pay that the school bord demands for our teachers.

Which naturaly raises the question, that if a school teacher or enney other verry brainey person is worth $10 per day for six hours work how large a salery should the Los Angeles Times pay to our verry brainey, courageous, far-sighted, well-posted, mirth-makeing, side-splitting, jolt-giving, loveable friend that meets us every morning with a smileing poke in the ribs for some of us, Mr. Walt Mason, about $100 I should say—but many people take it as a joke when I speak of economy in big things, and say that times have changed greatly since I was a boy in East Port Maine in 1860 when one could buy 3 herring for a cent and get a peck of potatoes for a herring, but they are much mistaken for I never knew potatoes to sell in my time less than ten cents a bushell—And the school marms. God bless them they got $30 per month but they turned out real men and women that was not afraid or ashamed to work with their hands, that helped to make our Uncle Sam, the biggest, wisest, most prosperous Old Boy in the world.

H. M. FOSTER.

Why Abuse the Dog

EAGLE ROCK, May 24. — [To the Editor of The Times:] One might be able to keep silent in the face of numberless injustices which befall mankind — but the dog is unable to plead his cause.

Words are inadequate to express the cruelty imposed by the muzzling ordinance. Why must we swing from one extreme to another? Surely regulation does not compel it. A little instruction as to the proper care of animals would be more constructive in its effect. And while we are about it we would do well to remember that all repression is now to be followed by disastrous effects—it is a natural law and ignorance of such laws will not be tolerated, but will add fuel to the fire of discontent already smouldering.

It would seem that some one is overstocked with muzzles, else another element would prevent the protection our dogs afford (either one being a system of thievery) for public welfare is rarely of first consideration—though used to veil the real motive.

I own no dog but the memory of the intelligent face of one that died is with me as I pen these lines, and I hope your paper will be fair enough to give space to the above.

JENNIE S. THOMAS.

Prohibition in Ohio

SEAL BEACH, May 24. — [To the Editor of The Times:] Having frequently observed in your columns statements to the effect that the prohibition amendment represents the will of the people or spoken of as a mandate of the people, and in other such terms, by its proponents to convey the impression that we have prohibition for the reason the majority of our citizens have so decreed, let us therefore consider for a moment what influence the people actually had in the enactment of this famous (or infamous) piece of legislation.

We are told that the will of the people is registered through their chosen representatives, hence a vote by them is equivalent to a vote of the people, quite a pretty theory if it would only work out that way, but we shall see there is a wide difference between theory and practice.

To those who still cherish the belief that the people rule in this land of ours I can think of no clearer illustration than the situation as developed in Ohio, wherein the voters time and again signified their disapproval of national prohibition and woman suffrage, yet the State Legislature ratified both the Eighteenth and Nineteenth amendments, notwithstanding their action was repudiated by the people the Supreme Court upheld the politicians and Ohio was recorded as one of the States ratifying. How many more of the States ratifying this amendment would have taken similar action we have no means of knowing, as referendums were not held.

While I make no claim that the Ohio incident proves the majority as opposed to the Eighteenth Amendment, I do contend it proves we have no more reason to believe the majority favor it than we had before the amendment was adopted, and what transpired in Ohio could and might have occurred in any or all of the ratifying States.

T. B. WARNER.

Speaking of the Social Fringe

A girl can wear fringe on the bottom of her more or less skirt and be right in style. Let a man approach with fringe on his trousers, however, and you fully expect to be touched for a dime "to get a cup of coffee."—[Philadelphia Inquirer.

Questions Answered

[Any reader can get the answer to any question by writing the Los Angeles Times Information Bureau, Frederic J. Haskin, Director, Washington, D. C. This offer applies strictly to information. The bureau cannot give advice on legal, medical and financial matters. It does not attempt to settle domestic troubles, nor to undertake exhaustive research on any subject. Write your question plainly and briefly. Give full name and address and inclose 2 cents in stamps for return postage. All replies are sent direct to the inquirer.]

Question: What make of golf balls did Hutchison and Barnes use when they won the British and American open championships last year? O. R. A.

Answer: Both men used Spalding 50's.

Q.: Were high schools original in this country? C. M. V.

A.: The high school is distinctly an American institution. The English High School of Boston, founded in 1821, was the first of its kind, and gradually, as free elementary schools were established throughout the country, the high schools followed.

Q.: Where did the slang expression, "He's a hell-bender" come from? J. R. F.

A.: Possibly from a large salamander called the hell-bender, found chiefly in the streams emptying into the Great Lakes. This is an extremely urgly, but perfectly harmless creature that is exceedingly tenacious of life and hibernates in cold weather.

Q.: Was the play "Shore Acres" ever known by any other name? E. R.

A.: James A. Herne wrote "Shore Acres" in 1892-94, and it was first produced as "The Hawthorne" at Chicago, in 1892, taking its present name when it was played in Boston a few weeks later.

Q.: How many Hessians were brought to this country during the Revolutionary War? S. W. B.

A.: The total number of Hessians brought to America was 29,867, of whom 17,313 returned. The others either died or remained here to become citizens. These forces cost Great Britain about £1,770,000.

Q.: Are bananas grown from seeds or sprouts? R. E.

A.: The species grown for fiber and for ornament usually produce seed, and are propagated by planting seeds. The edible banana of commerce has a perennial root from which the plant is perpetuated by sprouts or suckers.

Q.: What States have more women than men in their populations? T. N.

A.: Females exceed males in Massachusetts, Rhode Island, New York, North Carolina, South Carolina, Georgia, Alabama and in the District of Columbia.

When a Feller Needs a Friend- - - - -By BRIGGS

[Copyright, 1922, New York Tribune, Inc.]

Special Notice

Commencing tomorrow, this store will close every Saturday afternoon at 12:30 during the months of June, July, August and September.

Visitors welcome.

Brock and Company
437 439 441 BROADWAY

A Dainty, Delicious Delight

for the warm days when the palate is tired of heavy foods.

Shredded Wheat

With Strawberries

Being made in Biscuit form it is so easy to prepare a delicious, wholesome meal with Shredded Wheat and berries or other fruits. The porous shreds of the Biscuit take up the fruit juices presenting them to the palate in all the richness of their natural flavor. Cover the Biscuits with strawberries or other fruits and serve with milk or cream, adding sugar to suit the taste. More nutritious and more wholesome than ordinary "shortcake" and so much easier to prepare.

When you ask for Shredded Wheat be sure you get the original Shredded Wheat you have always eaten, made at Oakland, Calif.—always clean, always pure, always the same high quality. Two Biscuits with milk or cream, or with berries or other fruits, make a satisfying meal.

Orange Label Tea
Special 10¢ Tins

A comfy, clubby, chummy drink!

You'll say it's so good that it is like a festive drink. Yet even the best tea—Ridgways Tea—is so economical that you can enjoy it at every meal.
Also sold in 1 lb., ½ lb. and ¼ lb. TINS

"The First Thing You Think Of"

Ridgways Tea

GOLD MEDAL San Francisco 1915 GRAND PRIZE San Diego 1915

Bargain Month For Furniture
See today's Times' Want-Ads.

HERE'S WHY WE MUST VOTE THE SCHOOL BOND

—See Story in Today's

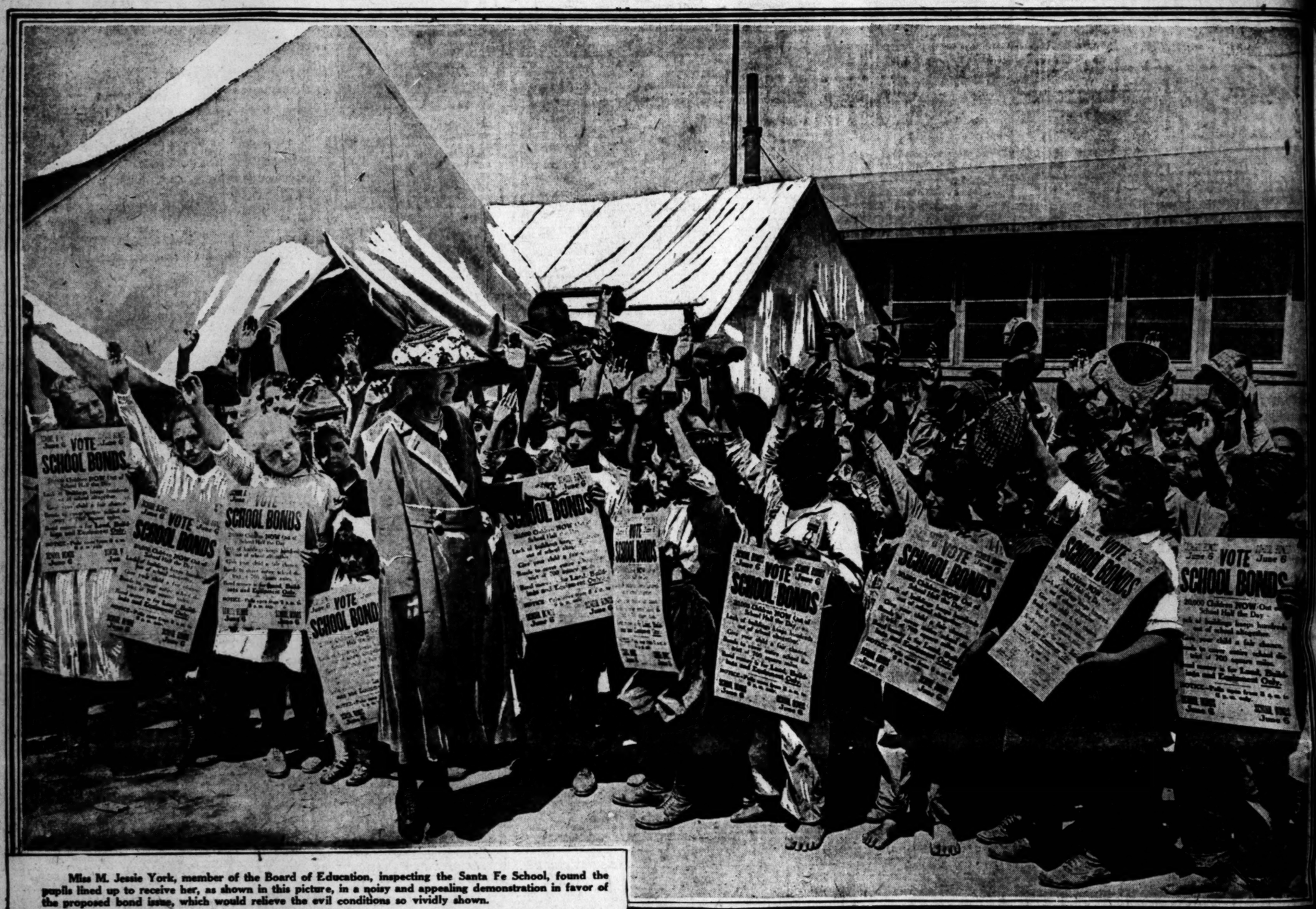

Miss M. Jessie York, member of the Board of Education, inspecting the Santa Fe School, found the pupils lined up to receive her, as shown in this picture, in a noisy and appealing demonstration in favor of the proposed bond issue, which would relieve the evil conditions so vividly shown.

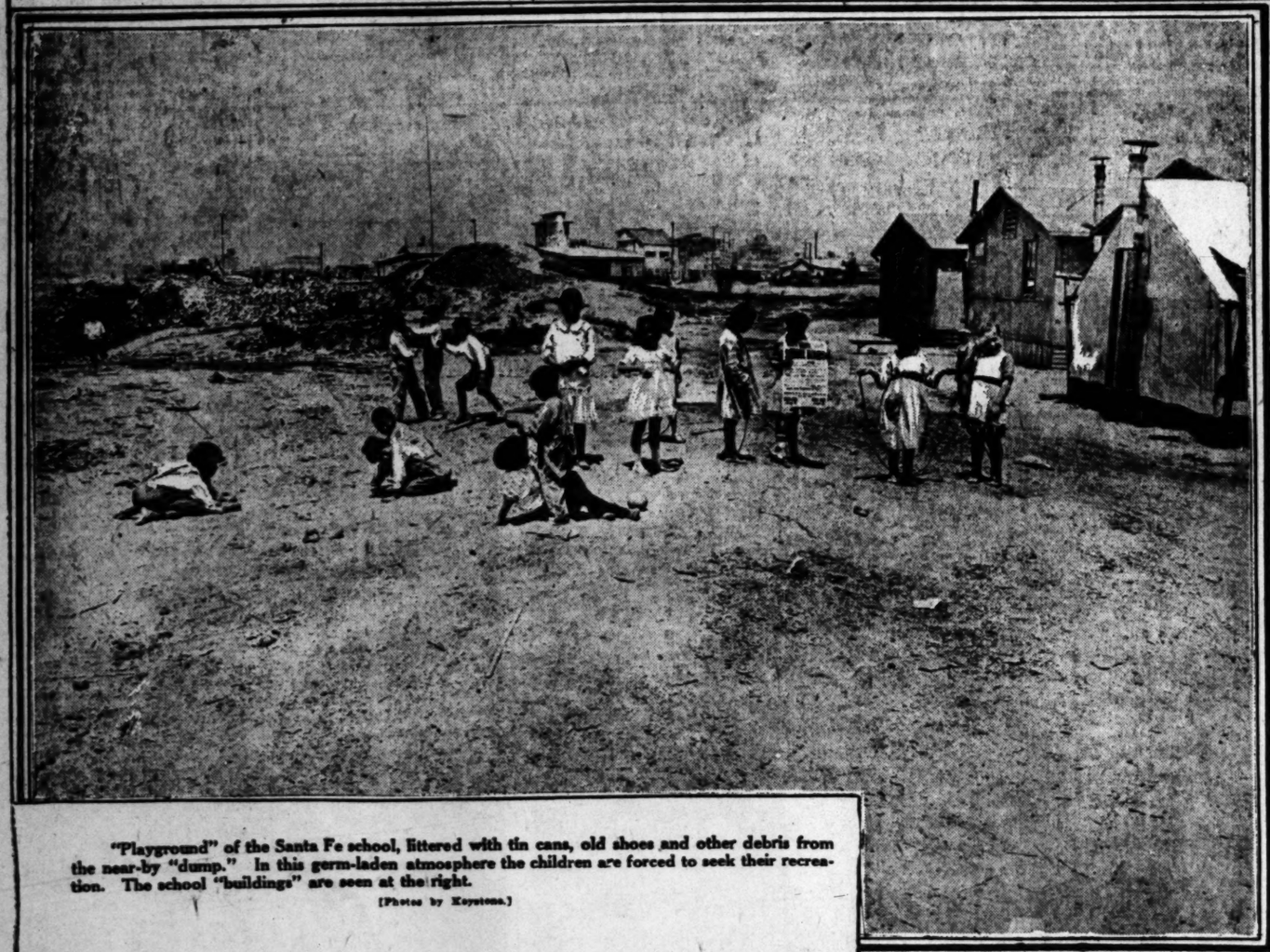

"Playground" of the Santa Fe school, littered with tin cans, old shoes and other debris from the near-by "dump." In this germ-laden atmosphere the children are forced to seek their recreation. The school "buildings" are seen at the right.

[Photos by Keystone.]

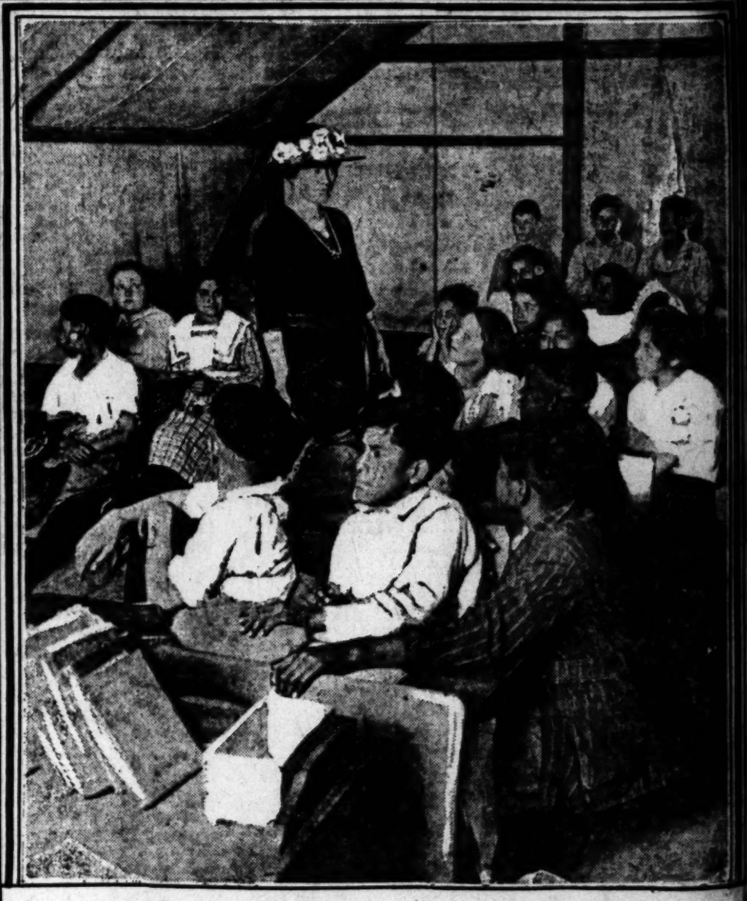

This photo shows Miss York investigating conditions at the Santa Fe school. She is standing in a tent classroom which typifies the amazing status of the Los Angeles school system and makes clear the urgent need for immediate expansion.

Theaters, Amusements, Entertainments

MILLER'S THEATER— Main Near 9th

If Love Is Divine

Why do man-made laws trample its sanctity?

This and other startling queries are asked and answered in

"THE INNOCENT CHEAT"

A vital photoproblemplay that deals with the causes of divorce and matrimonial discord and in an entertaining manner gives us an absorbing new version of the eternal triangle.

Cast includes Ray Stewart and Kathleen Kirkham.

First Showing Anywhere Starting Tomorrow at 11 a.m.

Miller's

MAIN NEAR NINTH

LAST TIMES TODAY

GEORGE ARLISS in "THE RULING PASSION"

CALIFORNIA THEATRE— Main at 8th

ONLY 2 MORE DAYS

CALIFORNIA THEATRE Main at 8th

THE GREAT WEST REBORN INSPIRED BY THE PAINTINGS OF FREDERIC REMINGTON

"OUT OF THE DUST"

ALSO TOM AND JERRY CARTOON

COMING SUNDAY LON CHANEY in "THE TRAP"

HIS LATEST AND GREATEST TRIUMPH.

NEAR ELINOR'S POPULAR ORCHESTRA

THREE GREAT CONCERTS EVERY DAY

HILLSTREET THEATER— 8th and Hill

Phone Pico 4640. JUNIOR ORPHEUM CIRCUIT Eighth and Hill.

12:45 NOON—CONTINUOUS—11:30 P.M.

VAUDEVILLE AND PHOTOPLAYS

Eve. 6:30, 9:00 p.m. 1:00, 4:30, 8:00, 10:30 p.m.

Los Angeles' Greatest Show

PAGE MILITARY ACADEMY BAND

Youngest Band in America

TRAVERS, DOUGLAS and COMPANY

in "Come Into the Kitchen"

JANIS and CHAPLOW In a Comedy Insight "5 Keeps"

HIGGINS and BATES In "Kingdance"

MISS MERLE & CO. In a Beautiful Novelty

JIMMY SAVO and CO. In "A Suite of Screams"

Exclusive Photoplay Showing CONWAY TEARLE in "THE MAN OF STONE" A Drama of the Desert

Polly Moran in Comedy

Pianic Kinograms

28c Matinees 40c 40c Nites and Sat. Mat. 55c Sat. Nites and Sundays 55c Children Any Mat. 15c

No Reserved Seats Prices Include Tax Elevator to Balcony

PHILHARMONIC AUDITORIUM— Fifth at Olive. Tel. Pico 3464.

AUDITORIUM BUILDING

THIS WEEK

WILL KING

AND CO.

HERE and THERE

A MUSICAL REVUE WITH 50 PEOPLE

COMPLETE CHANGE OF SHOW EVERY MONDAY

BEST VALUE IN AMERICA

MOROSCO THEATER— MATINEE TODAY

OLIVER MOROSCO PRESENTS

13th Week of "ABIE'S IRISH ROSE"

NEXT ATTRACTION

"THE BOOMERANG"

MAJESTIC THEATER— MATINEE TOMORROW 2:15

Mats. Sun., Wed. and Sat., 25c and 50c. Eves., 25c to $1.00.

SECOND BIG WEEK—THOMAS WILKES PRESENTS VINCENT LAWRENCE'S LATEST COMEDY

In Love with Love

(By Arrangement With Sam H. Harris)

With MARY NEWCOMB and EDWARD EVERETT HORTON

NEW'S STATE—Bdwy. at 7th— NOW SHOWING

CONTINUOUS DAILY, 11 TO 11:30 P.M.

VIOLA DANA

IN ONE OF THE CLEVEREST COMEDY DRAMAS OF THE YEAR

"GLASS HOUSES"

DON PHILIPPINI'S ORCHESTRA—POPULAR VAUDEVILLE

ORPHEUM— DAVID SCHOOLER

Orpheum Circuit Vaudeville

Bdwy. Bet. 6th and 7th.

In "Music Hath Charms," With PAULINE CHAMBERS

Elsa Beyle, Ina Alcoya and Peggy Vane

BOSTON & FIELDS "Suggestions in Person" BARCLAY & CHAIN Pianists and Xylophonists JIMMY LUCAS & Xylophone, Vaudeville & Tonic

ELCOTT & MARY ANN In Charlie's Songs FRANK WILSON Original Comedian "THE WONDER GIRL" Sensational Classics

Aesop's Fables MISS JOSEPHINE VICTOR "Juliet and Romeo" Topics of the Day

Mat. Daily, 15c to 50c; Nights, 15c to $1.25; Ex. Sat. and Sun. Tel. 10477, Main 977

BASEBALL— Washington Park

LOS ANGELES vs. VERNON

TODAY—GAME CALLED AT 2:30

CLUNE'S Broadway 528 S. Bdwy. NOW PLAYING Buster Keaton IN "Hard Luck" | May McAvoy IN "Through a Glass Window"

NEW GARRICK BROADWAY AT EIGHTH NOW PLAYING RODOLPH VALENTINO in "FRIVOLOUS WIVES"

EVE. 25c. MAT. 25c. CHILDREN 10c.

PLAYDOM

DOUG WILL COMMUTE

WILL TRAVEL SIXTY MILES TO LOCATION DAILY

By Edwin Schallert

Douglas Fairbanks is to become the long-distance commuter within the next week or ten days. The reason? Well—he's going on location. And it looks as if the location will be all of sixty miles from his home.

You see, there is a sort of unwritten law in the Fairbanks household that Doug and Mary shall not be separated for a whole day at any time. They have never been, in fact, since they were married.

And so when it came to the locationing for "Robin Hood," and no suitable place could be found for the natural settings this side of the Conejo Ranch, or the El Tejuna canyon, Doug decided that he would find some way to abide by the precedent. So each morning and each evening he will make the trip of sixty miles.

Mary, too, is striving to arrange her schedule so that she may spend the end of each week with Doug on location, and thus enable him to avoid the exacting hours and tiresome ride for a few days at least.

The location work will be for the picture "Robin Hood." The scenes will show Sherwood forest with its robber band. Doug is still undecided between the two locations mentioned, but will make up his mind which to choose within the next few days. The company will be away about two or three weeks.

Opera at Bowl

Preparations for the performance of "Carmen" in the Hollywood Bowl promise to speed from now on. The work is to be given the evening of July 6, under the auspices of the Hollywood Chamber of Commerce.

Alexander Bevani, artistic director of the production, returned to the city yesterday, and will complete the arrangements for the chorus and ballet, which will number about 400 persons. Manuel Sanchez de Lara will supervise the training of the chorus, and the dancers will be drilled by Ernest Belcher.

The seating capacity of the Hollywood Bowl is to be increased from 8500 to 15,000, it is announced. The producers of the opera plan to spend $10,000 on these improvements, while $30,000, it is stated, will be expended on the entire production.

Katherine MacDonald Film

"White Shoulders," the production starring Katherine MacDonald, has been completed under the direction of Tom Forman. The feature will be released by First National. Most of the scenes were shot in and around Los Angeles. The Hotel Del Monte was a location for some of the episodes.

Plays Opposite Pickford

Madge Bellamy, who has just completed the feminine lead in "Some One to Love" for the Ince organization, has been engaged to play opposite Jack Pickford in "Garrison's Finish," the race-track picture. Mr. Pickford is expected to return shortly from the East to begin studio work here. He shot scenes at the Kentucky Derby, and at the Metropolitan Handicap, in New York, which are to be incorporated in the story.

Outside of the star and Miss Bellamy, no other players have yet been selected.

Will Direct Bartholmess

Henry King has signed a contract with Inspiration Pictures to direct four more films in which Richard Bartholmess will be starred. Mr. King is completing his first year's work as Bartholmess's director with the picturizing of "The Bond Boy," which will be released on the First National program.

TALENT .. HAS .. LARGE .. REWARD

Modernist Wins in Music Contest

W. A. Clark, Jr., and D. Rudhyar

Scanning Mr. Rudhyar's prize-winning composition at the Clark residence. Mr. Clark is on the right.

ONE musical composer is richer by $1000 than he was yesterday. That much is certain. There may be others, but the instance of D. Rudhyar is a notable one.

Mr. Rudyhar was yesterday the recipient of $1000, awarded by W. A. Clark, Jr., for the best symphonic poem submitted in a recent contest. The presentation of the check was accomplished at Mr. Clark's.

The winner of the contest is a native of France. He has resided in Hollywood since 1920, and he wrote the original score used for the Pilgrimage Play. All of his compositions have a very modern trend. The winning score is revolutionary in the extreme, calling for the utmost resources of the orchestra, it is said.

While none of Rudhyar's works has yet found a publisher, he has to his credit four sonatas for piano, two symphonies for orchestra and chorus, a string quartet and many works in smaller form.

The judges in the contest were Walter Henry Rothwell, Thilo Becker, Adolph Tandler and Richard Buhlig. Each of them, after examining the scores submitted, sealed his verdict and handed it to Mr. Clark. At the conclusion of the examination, the judges met at the home of Mr. Clark and opened the votes to find that the jury was unanimous in recommending a composition, entitled "Soul-Fires." When the sealed envelopes containing the names of contestants were opened the winner was found to be Rudhyar.

FLASHES

MORENO AS SEAFARER

STAR WILL PLAY LEAD IN "CAPT. BLACKBIRD"

By Grace Kingsley

That engaging young film star, Antonio Moreno, has been finding no time to fly kites between pictures. Now he has gone and hired himself out to play the leading male role in "Capt. Blackbird," the first of the R. A. Walsh Productions, to be made for Goldwyn.

The story of "Capt. Blackbird" has a South Sea Islands locale, and the part which Antonio Moreno will play is that of a young American hero. The leading feminine role has not yet been filled. But now that we are having lady tramps and lady burglars, the author, Carey Wilson, saw no reason why his heroine should not be a lady beach comber, and therefore, this is the picturesque sort of role which the leading woman in the picture will be called on to play.

Shooting on the picture will be commenced about June 10, with locations not yet decided on. Others already engaged for the cast are George Seigmann, Harry Myers and William V. Mong.

Antonio Moreno has just completed work in Rupert Hughes's Goldwyn picture, "The Bitterness of Sweets," in which he will be co-featured with Colleen Moore.

Bill Reid Lost

There were dire excitement and consternation in the home of Wallace Reid yesterday morning, when little Bill Reid, 5 years old, was reported missing. It was just after breakfast that he disappeared. Wallace Reid, Mrs. Reid, and all the servants turned out as a search party. The hills, the swimming pool, the neighbors' yards were searched. Cries of "Bill, Bill, where are you, Bill?" rent the air.

The search went on for an hour. Mrs. Reid finally came into the house, worn out, and thought she would use the telephone. As she stepped up to the instrument a childish leg was observed obtruding from beneath the sofa. Mrs. Reid took a vigorous hold of the leg and its owner, the small Bill, was pulled forth, dusty and tearful. He confessed that he didn't feel a bit like studying his lessons this morning, acknowledging that the wanderlust had him firm in its grasp, and that he had fully intended, when the excitement over him subsided, to creep forth and go fishing at the beach. "If," he added lamely, "he could hook a ride off an automobile."

Wallace Reid, his dad, was late at the studio, but escaped a ragging from his directors when the truth became known.

Norma Talmadge's Next

At last the suspense is over, and it has been decided what picture Norma Talmadge will make next for Associated First National release. It also has been decided that Frank Lloyd is to direct her. The story will be Hichens's "A Voice from the Minaret," Frances Marion is writing the scenario, and work is to be commenced June 13.

John Davidson Departs

John Davidson, well-known actor of stage and screen, left yesterday for New York, for a double purpose. He will pay a visit to his mother, and also will look into a couple of offers which he has received to return to the stage.

An amusing little incident happened to the actor on the way to the station. As he boarded the street car in Hollywood a small boy climbed on beside him, holding a little dog in his arms. John paid his fare, and the boy did likewise. Then, timidly catching hold of the actor's coat, he questioned:

"Say, mister, how old does a dog have to be before you have to pay his fare?"

Helen Ferguson in It

Helen Ferguson has been engaged to play the lead opposite William Russell in his current Fox photoplay.

Jack London Story a Film

Jack London's "The Abysmal Brute" is to be filmed, with Reginald Denny and Virginia Valli in the leading roles.

Louis B. Mayer Announces

Louis B. Mayer announces the purchase of the famous Harold Titus novel, "Timber," as the story for Reginald Barker's first independent production. The director is now selecting an all-star cast for the picture, which will go into production within the next two weeks.

Noted for his expert handling of big spectacular dramas, Mr. Barker plans to film "Timber" on an elaborate scale, sparing neither time nor expense in the effort to make it one of the outstanding photoplays of the year. J. G. Hawks, for three years managing editor at the Goldwyn studio, and now managing editor of all Mayer productions, is preparing the scenario.

True to the Speakies

Laura Hope Crews, who is making a great hit at the Mason this week in "Mr. Pim Passes By," in spite of numerous offers to go into pictures, is to remain in the spoken drama. A. L. Erlanger is having another play written especially for her.

Cupid Note

It seems that the warm, exotic, oriental atmosphere of the Paramount-Melford production, "Burning Sands," was productive of much romance among the members of the troupe who played it. At any rate, two weddings took place while the picture was being made. Cecil Holland and Norma Mary Taylor, members of the cast, slipped away and were married one evening, and the next day Bert Glennon, cameraman, gave Nanie Grace, script expert for Mr. Melford, the right to have "Mrs." engraved on her cards.

LINDER'S NEW COMEDY DELIGHTS THE STARS

On the eve of his departure for Paris, Max Linder, celebrated French comedian, entertained friends at his home last week and gave them a thrill. A real, live lion, superbly posed under a canopied setting of silver, was the immediate object of the guests' apprehension and admiration. Linder himself, posing as an oriental potentate, was as grave and unconcerned as was the lion, but his guests were pleased when the "tableau vivant" was over and the curtains were drawn.

Mary Pickford, Douglas Fairbanks, Charlie Chaplin, Sid Grauman and other notables of screenland were present and enjoyed the screening of the latest comedy made by Linder, "The Three Must Get Theirs," which as a fine burlesque on "The Three Musketeers." Nobody enjoyed it more than Doug.

So great was the success of the three members of the United Artists, that it is said they indicated their desire for taking Comedian Linder into the fold, and thus including him in the distinguished coterie of United Artists' stars—Mary Pickford, Charlie Chaplin, Douglas Fairbanks, Mme. Nazimova, Charles Ray and George Arliss.

Confirmation of the action of the principals in regard to the distribution of Linder's comedy is expected immediately from Hiram Abrams, manager of United Artists.

AROUSE ENTHUSIASM

John Drew and Mrs. Leslie Carter Open Monday

Much enthusiasm has been aroused by the announcement of the visit of John Drew and Mrs. Leslie Carter in Somerset Maugham's comedy, "The Circle," at the Mason Operahouse for a limited engagement beginning next Monday night. The presence of these co-stars is alone sufficient to attract attention; the return to the stage of Mrs. Leslie Carter being considered the leading theatrical event of the year in New York.

This engagement will be doubly notable because in support of the two stars will be found the Selwyns's all-star cast, comprising Ernest Lawford, John Halliday, Betty Linley and Robert Rendel. Added to these facts is the reputation of Mr. Maugham's satirical comedy.

For the presentation of "The Circle" the Selwyns have provided a production that is worthy of the subject, and while the play encompasses only one scene, this is set with a lavish hand for detail.

A "FAMILY PICTURE"

Distinctly a "family picture," that is, one which appeals to every member of the family, Fannie Hurst's and Frank Borzage's "The Good Provider," featuring Dore Davidson and Vera Gordon, will enter its second week at Grauman's Rialto on Sunday. While "Humoresque" became famous through a theme of "mother love," "The Good Provider" centers its action about a story of "father love." The cast includes Miriam Battista, who also appeared in "Humoresque;" Vivienne Osborne, Willie Collier, Jr., John Roche, James Devine, Blanche Craig, Ora Jones, Edward Phillips, Muriel Martin and Margaret Severn.

MAKE RECORD HAUL

Lambert Hillyer gave a deep-sea fishing party this week, which resulted in the record barracuda catch of the season. Having just completed a special production at Universal, starring Frank Mayo, the director chartered the launch Moonlight at Long Beach for the party. Wallace MacDonald, William Rau, Stephen Roberts, Dwight Warren and Scoop Conlon comprised the company. Hillyer holds some bona-fide finishing records for last season and expects to top them this summer.

WAGNER BY REQUEST

Next Sunday Carli Elinor, conductor of the California Theater orchestra, will give his first request program, choosing his selections according to the greatest number of public requests.

The "Tannhauser" overture received an overwhelming number of votes, and has been chosen for the opening number. And then will follow an echo from the days of powdered wigs and brocaded silks, "Air Louis XIII," by Ghys. It is in decided contrast to the heavier overture, being a dainty gavotte.

"Karma," another oriental popular number arranged by Mr. Elinor, will close the program.

Theaters, Amusements, Entertainments

MASON OPERA HOUSE— LAST THREE PERFORMANCES A. L. ERLANGER Presents

Prices—Evenings: Orch. $2.50; Balc. $1.50, $1.00, $.50; Family Circle 50c. Matinee Tomorrow 50c to $2.00

Mr. PIM PASSES BY

A Theater Guild Success—By A. A. Milne

With LAURA HOPE CREWS and New York Cast, including Dudley Digges.

NEXT MONDAY SEATS NOW HURRY!

SIGNIFICANT ENGAGEMENT NOTEWORTHY DRAMATIC EVENT

MR. John Drew ERNEST LAWFORD BETTY LINLEY

The CIRCLE

MRS. Leslie Carter JOHN HALLIDAY ROBERT RENDEL

W. SOMERSET MAUGHAM'S MASTERPIECE.

PLAYS LOS ANGELES AND SAN FRANCISCO ONLY

Nights 50c to $2. Wed. Mat., 50c to $2. Sat. Mat., 50c to $2.50.

SYMPHONY THEATER— Broadway at 6th

SYMPHONY BROADWAY AT 6TH

HAL E. ROACH Presents WORLD PREMIER

HAROLD LLOYD in GRANDMA'S BOY

HIS LATEST, GREATEST AND LONGEST PRODUCTION

THIRD WEEK NOW PLAYING

POSITIVELY WILL NOT BE SHOWN IN ANY OTHER THEATER THIS SEASON

PANTAGES— 7th St. at Hill —VAUDEVILLE

CONTINUOUS SHOWS, 1:00 TO 11:00 P.M.

CHILDREN—ANY TIME—15c.

COUNTESS DE LEONHARDI FAMOUS VIOLINIST AND HER Futuristic Revue AN ARTISTIC REVELATION.

A PAIR OF COMEDY KINGS ARE THESE TWO BILLY "BUD" Moran & Wiser IN "THE HAT SHOP."

MILLER, KLINT & CUBY, Equilibrists—LADY ALICE AND HER FURRED AND FEATHERED PETS—FARRELL & HATCH, a two-man cabaret—DUNLAY & MERRILL, Suits—HALL ROOM BOYS in "THE DENTIST."

A ROMANCE OF THE SOUTH SEAS "The Fire Bride" MADE ON THE ISLAND OF TAHITI

STARTING MONDAY MATINEE

Clara Kimball Young In the greatest production of her film career. "THE WORLDLY MADONNA"

HOLLYWOOD LEGION STADIUM— Hollywood Blvd. at El Centro

For Reservations Phone 579-425.

Prices $1, $2 and $3. Friday, June 2

MAIN EVENT

BUD SOULES vs. BOBBY MICHEALS

SEMI-WIND-UP

JACK INMAN vs. LEO MATLOCK

5 OTHER GREAT BOUTS

LADIES WELCOME

Take any HOLLYWOOD car to EL CENTRO AVE.

BAND CONCERT AT 8 P.M.

THE ONE BRIGHT SPOT BOXING FRIDAY NIGHTS

Theaters, Amusements, Entertainments

GRAUMAN'S— THE PLAYHOUSE OF ORIGINALITY 3rd and Bdwy.

GRAUMAN'S MILLION DOLLAR THEATER

ADOLPH ZUKOR PRESENTS "OVER THE BORDER" WITH BETTY COMPSON AND TOM MOORE

A Penrhyn Stanlaws Production—a Paramount Super Picture from Sir Gilbert Parker's Famous Novel.

Two Big Stars in a Romance of the French North

Baby Peggy

GRAUMAN'S NEW SYMPHONY ORCHESTRA WITH BARALEIN MURTAGH AT THE WURLITZER

GRAUMAN'S RIALTO— WORLD'S MOST BEAUTIFUL LITTLE THEATER

GRAUMAN'S RIALTO

11:15 A.M. to 11:15 P.M. Daily

Famous Players-Lasky present FANNIE HURST'S GREAT STORY "The GOOD PROVIDER"

with VERA GORDON and DORE DAVIDSON, the famous Mother and Father in "Humoresque."

And you'll see all YOUR fondest dreams and hopes come true in this tender drama of human hearts.

ALHAMBRA— Hill St. Bet. 7th & 8th

STARTS TOMORROW

Alhambra Von Stroheim's "Foolish Wives"

HILL BET. 7TH & 8TH

a colossal drama of Monte Carlo where even Saints are Sinners

LAST TIMES TODAY | CHARLES CHAPLIN in "PAY DAY."

KINEMA THEATER— Grand at 7th

GRAND AT 7TH

The immortal mother of "Humoresque" VERA GORDON and Dore Davidson in "YOUR BEST FRIEND"

KINEMA

STARTS TOMORROW and LARRY SEMON in his latest comic sensation "A Pair Of Kings"

"THE SHERWOODS ARE COMING"

HORTON AT THE MORTON + KINEMA ORCHESTRA Reno Williams Conducting

LAST TIMES TODAY | JACKIE COOGAN in "TROUBLE." BUSTER KEATON in "THE PALEFACE."

MISSION THEATER— Broadway at 9th

MISSION Broadway at 9th

NOW PLAYING

The Year's Cinema Surprise

10 PULSATING REELS

WM. FOX PRESENTS

"MONTE CRISTO"

A FAITHFUL PICTURIZATION OF ALEXANDER DUMAS' FAMOUS ROMANCE, "THE COUNT OF MONTE CRISTO."

15 STARS—1500 PEOPLES—DON'T MISS IT!

Matinees, 25c, 55c. Evenings, 55c, 80c. Loges Reserved.

DALTON'S BROADWAY THEATER— Bdwy., Bet. 5th and 6th.

DALTONS BROADWAY THEATRE

LAST WEEK TO SEE "MISS LULU BETT"

Zona Gale's Great American Comedy Presented by Smith-King Players With Betty Brice and J. Anthony Smythe

MATINEE TODAY, 25c & 50c NIGHTS, 25c to $1.00

STARTING SUNDAY MATINEE, JUNE 4TH "THE SIGN ON THE DOOR"

Make Reservations Now—All Seats Reserved Box Office Open from 10 a.m. to 10 p.m. Phone 11581

SUPERBA— Broadway at 5th

EDWARD GIBSON IN "STEP ON IT"

and MARY PICKFORD and KING BAGGOT in "GOING STRAIGHT," with a novel presentation.

GORE'S BURBANK THEATER— Main at 6th

"ABIE'S IRISH NOSE"

HI JENKS REVUES MUSICAL COMEDY.

MISSION PLAY— By John Steven McGroarty, with FREDERICK WARDE Assisted by 100 Players

Performances every afternoon 2:15 (except Monday.) Evenings, Wed. and Sat., 8:15. All seats reserved. Ticket offices: Pac. Elec. Bldg., Tels. 13133 and 12936. PASADENA, Jarvis & Prins, 49 E. Colorado St., Tel. Colo. 685. LONG BEACH, 116 Ocean Boulevard, Tel. Main 9145. HOLLYWOOD, Reed & Dodd, Brunswick Shop, 6611½ Hollywood Blvd. Tel. Hollywood 4155. San Gabriel box office, Alhambra 198.

HIP— Vaudeville NOW PLAYING "THE HELLHOUND OF THE WEST" With Dick Hatton. Continuous Daily 1 to 11—Sunday 12 to 11 p.m. | 2:10 VAUDEVILLE ROAD-SHOW

CINDERELLA ROOF— "A Night In June" 10 Little Dancing Bridesmaids in "A June Wedding"

DE LUXE THEATER OPPOSITE WESTLAKE PARK WED., THUR., FRI., SAT. MAY 31, JUNE 1, 2, 3. FOUR DAYS STARTING MAY 31 "THE SILENT CALL"

CLERK ADMITS OTHER THEFTS

Colton Postal Employee Adds New Confessions

Says He Stole Money from Registered Letters

Prisoner Expected to Ask Mercy of Court

George W. Smith, registry clerk at the Colton postoffice yesterday added other confessions to the one acknowledging the taking of the $20,000 package consigned by the Federal Reserve Bank of this city to the First National Bank of Colton on April 23, last.

Smith's case will be taken before the Federal grand jury today, and the body that refused to indict him two weeks ago will have an opportunity of passing again on the question of his culpability.

The defendant, who is in the County Jail under a bond of $10,000, will possibly go into court Monday morning and throw himself upon the mercy of Judge Bledsoe, desiring that his record in the past be wiped out and that he be given an opportunity to start anew in the race of life.

ADMITS OTHER THEFTS

The thefts of Smith, according to a free and full statement he has made to Asst. U. S. Atty. Meader, account for the loss of about $900 that he admits taking from registered letters at various dates since Sept. 23, 1921.

The losers, amounts and dates follow:

Sept. 23, 1921, $30 in a letter addressed to Mrs. A. Prinzel, Murrietta Springs, Cal.; Oct. 31, 1921, $200 in a registered letter addressed to Mrs. Helen Phillips, Calipatria, Cal.; Jan. 5, 1922, $140 in a letter addressed to Mrs. A. E. Rodgers, Providence, R. I.; Feb. 3, 1922, $90 in a registered letter addressed to C. J. O'Connor, Palm Springs, Cal.; Feb. 6, 1922, $50 in a letter addressed to Robert Hill, Lampa, Idaho; Feb. 25, 1922, $120 in a letter addressed to R. B. McCleary, Minneapolis, Minn.; April 3, 1922, $100 in a letter addressed to Elizabeth A. Conner, Palm Springs, Cal.; April 18, 1922, $100 in a letter addressed to L. M. Tappe, Palm Springs, Cal.

DENIES STEALING RING

Smith admits the theft of another $50, but is unable to recall to whom it was addressed. He denies that he stole a diamond ring sent through the Colton office some time ago and still missing.

Smith says that when the $20,000 package was received at the office on the evening of April 23, he was strongly tempted to take it because he needed the money, and had been so successful in avoiding suspicion in the numerous other thefts of money in which he admits he was the guilty party. The longer he looked at it, the stronger became the temptation and he finally succumbed to the lure of the coin. He says he buried it that night along the Santa Fe Railway track, near Laurel-street crossing, and later on told the fanciful yarn about being held-up by an unknown bandit.

On May 28 he went to the cache where he had hidden the money and abstracted $2000, hiding the balance of the package in the yard of Deputy Sheriff W. H. Cornelson, better known as "Tex," in San Bernardino. It was on this occasion that he was caught with the $2000 stuffed in the leggings attached to his khaki pants.

The disappearance of the registered packages that Smith now admits he took have been a source of speculation on the part of postoffice inspectors ever since the disappearance of the first letter last September, but the conduct of Smith at the Colton office was so exemplary that suspicion did not rest upon him strong enough to bring about his arrest.

His success in his numerous previous thefts made him bold, and after his discharge by the Federal authorities after the refusal of the grand jury to indict, he lost but little time in going to the spot where he had buried the loot, with disastrous results to himself. When Smith was arrested his sister retained two attorneys to defend him, and their fee of $1000 is said to have been paid by her.

DELEGATE RETURNS

After having attended the convention of the Radiological Society of North America and the American Medical Association, Dr. Albert Soiland, retiring president of the radiologists, returned yesterday from St. Louis.

Both conventions were held a few days apart late last month, and the California delegates at the medical association gathering swung next year's convention to San Francisco.

HOW TO SWAT INSECT PESTS

Even the most careful housekeeper at times may have trouble with ants, cockroaches, fleas, flies, moths, rats and mice. Poisoning, fumigating and repellents are not always successful in combating the pests.

A free government booklet, "Housecleaning Made Easier," gives valuable suggestions along this line, and also tells many housekeeping short cuts.

Write name and address clearly on the coupon, inclosing 2 cents in stamps for return postage, and send to Los Angeles Times Information Bureau, Washington, D. C. To avoid wrong delivery at Washington use full address as given. Do not send to The Times' Los Angeles office.

Frederic J. Haskin, Director Los Angeles Times Information Bureau, Washington, D. C.

I inclose herewith 2 cents in stamps for return postage on free copy of Housecleaning Booklet.

Name .....

Street .....

City .....

State .....

$10.00

Brings This Handsome Model 80

Victrola

To Your Home

Balance $1.50 a Week

Your choice of the popular oak, walnut or mahogany finishes. Now is the time to get that phonograph you've been "wishing for." You can't beat the Victrola, you know! Price

$103.75

Including 10 Selections of Your Own Choosing, 5 Double-Disc 75c Victor Records

COLYEAR'S

"Where Bargains Reign"

507-509-511 SOUTH MAIN STREET

Near Fifth and Main Streets

Ninth Street corner Broadway At Blackstone's

All Bathing Frocks and Swimming Suits 25% off

—All fresh new merchandise this season—the smartest and most practical styles in everything that is needed to make the pleasures of the beach trip unforgettable.

—Bathing Frocks fashioned of "salt water" Sateens, Taffetas, Satins, Velvets and Rubberized Silks as well as the Knitted Wool Swimming Suits.

—All Bathing Capes, Bathing Shoes and Bathing Millinery.

—The entire stock, without exception, 25% off marked prices.

FOURTH FLOOR—BLACKSTONE'S

Reorganization Sale

Featuring Record Savings of 20% to 50% off

—There is a splendid cheerfulness manifested on all hands in the wonderful value opportunities abounding in the REORGANIZATION SALE at Blackstone's.

—A widespread disposition to regard and participate in this greatest of all selling events, as the long-wished-for money-saving harvest time.

—Whatever it is a man or woman wants, that Blackstone's carries, is offered at a flat price reduction that makes shopping elsewhere seem utterly futile.

—So far, Rugs and Floor Coverings is the only department that has been closed out entirely. Many other departments are rapidly being depleted to that end; however, most stocks are still large and full enough to cater to everyone's needs.

—ALL SALES MUST BE FINAL—NO MAIL ORDERS—NO TELEPHONE ORDERS—NO REFUNDS—NO CREDIT RETURNS.

—EVERYTHING MARKED IN PLAIN FIGURES—MAKE YOUR OWN DISCOUNT DEDUCTIONS OFF MARKED PRICES AT TIME OF SALE.

THE ONLY EXCEPTIONS—certain price-restricted lines of Toilet Goods, Eversharp Pencils and Waterman Fountain Pens.

Men's Furnishings

25% off on Everything in the Department

—It won't take the official count to tell where men get the most for their money in Men's Furnishings these days.

—With the principle of reliable goods the foundation for the sale, men may select their entire Summer wardrobe, outside of clothing, shoes and hats, in the REORGANIZATION SALE at 25% off marked prices.

—Beautiful Shirts, Fiber, Madras and other Cotton Shirts, of high estate in quality, style and tailoring. Bath and Lounging Robes, Pajamas, Underwear, Hosiery, Neckwear, Collars, Handkerchiefs and other small articles necessary to a man's toilette.

—It will be advantageous for men to meet every need NOW, at 25% off, in the REORGANIZATION SALE at Blackstone's.

Notions 50% Off

—Notions are small things, and, ordinarily, women do not pay much attention to savings on them.

—But, if women will only stop to think and figure what they will need in Notions for the next twelve months, the amount will be surprising.

—And then, take into consideration that this amount can be cut exactly in two by taking advantage of this amazing opportunity in the REORGANIZATION SALE at Blackstone's.

—The entire stock—everything in Notions—at 50% off marked prices.

Gloves 50% off

—There is scarcely a woman in the community that does not wear Gloves and that is the big reason why all the women in Los Angeles and vicinity should come to Blackstone's during the REORGANIZATION SALE and get what they are likely to need in Gloves for a long time to come and pay just one-half the marked prices.

—The selling has been so heavy during the past three weeks, that all lines are more or less broken in sizes and colors. However, there are still excellent assortments in both Kid and Fabric Gloves and the savings will be one-half on each pair.

Women's and Misses Coats

The Entire Stock 33⅓% off Marked Prices

—Characteristic of the high standard of Blackstone merchandise, the Women's and Misses' Coats in the REORGANIZATION SALE at 33 1-3% off marked prices should bring hundreds to Blackstone's who have a need in this particular line.

—There are Coats, Capes and Wraps of every description and for every occasion.

—Capes and Wraps for evening wear, beautiful Coats for daytime and outdoor occasions. Coats that have been especially designed for motoring and travel.

—All of them developed in the smartest quality fabrics of the moment. There is a splendid and comprehensive range of sizes and colors. All of them, without exception, at 33 1-3% off marked prices.

50% off

—Spanish Lace Scarfs and Shawls in black and white.

—All veils by the yard and all Pattern Veils.

—All Ostrich Fans, Coque Feather Fans, Lace and Silk Gauze Fans.

—All Angora and Vicuna Wool Scarfs.

—All Evening Scarfs and Shawls in silk crepe and silk net, beaded and embroidered.

All Silk Petticoats 20% off

—White Tub Silk Petticoats at $2.95 and $3.95.

—Pink and White Tub Satin Petticoats, $4.50 to $13.50.

—Petticoats of Silk Jersey, Floriswah, Satins and Taffetas in all the popular street shades. $3.75 to $15.00.

—THE ENTIRE STOCK, WITHOUT RESERVE, AT 20% OFF THESE PRICES.

Toilet Sundries 50% off

—Discontinued lines in Perfumes, Powders, Rouges, Toilet Waters, Creams and Lotions, both foreign and domestic.

—Decorated Perfume Bottles, Brocaded and silk Powder and Rouge Vanities.

—Ivory Toilet Articles, either plain or decorated—Manicure Sets and Clocks.

—Dressing Combs, Hair Brushes, Cloth Brushes, Bath Brushes, Whisk Brooms and Nail Scrubs.

—ALL RUBBER GOODS—VACUUM BOTTLES, CARAFES AND PITCHER SETS.

FIRST FLOOR—BLACKSTONE'S

N. B. Blackstone Co.

Los Angeles